The Los Angeles Times

"Sail on, sail on, and on and on."

In Three Parts—48 Pages

PART I—TELEGRAPH SHEET—20 PAGES

TUESDAY MORNING, OCTOBER 7, 1924. DAILY, 5 CENTS. SUNDAY, 10 CENTS.

GREATER SOUTHERN CALIFORNIA

Liberty Under Law—Equal Rights—True Industrial Freedom

HOOVER HAS RADIO PLAN

Addresses Third Annual Parley

Proposes National System of Programs Affording Finest Entertainment

Says Local Stations Must Serve Listeners With Higher-Class Fare

[BY A. P. NIGHT WIRE]

WASHINGTON, Oct. 6.— Organization of a national system of radio programs through a broadcasting association to give service such as press associations do for newspapers was suggested by Secretary Hoover tonight in an address opening the third national radio conference.

The conference is attended by representatives of all branches of the industry and was called by Mr. Hoover to consider the numerous problems of radio development in the United States. Beginning tomorrow morning the general sessions will be open to the public for discussion of any problem involving the industry.

The address tonight were broadcast through a system of eight-or-nine stations, others in addition to the Secretary scheduled to speak being C. P. Edwards of the Canadian Department of Marine and Fisheries, and Pedro P. Perez of the Cuban Radio Service.

In presenting his views tonight Secretary Hoover reiterated his opposition to any attempt to monopolize the air, declaring that local broadcasting stations are of first importance and must not be driven from the field.

HOOVER'S PLAN

The secretary's suggested plan for a national program association would provide for a self-sustaining system of interconnection of radio broadcasting stations and the offering through those stations the best there can be in music and entertainment.

"My proposition," Mr. Hoover said, "is that the local stations will be able to bring to its listeners very important national programs, if necessary. The local station will be able to bring to its listeners the greatest music and entertainment of the nation, but far more than it must be able to deliver important pronouncements of public interest. It must bring instantly to the people a hundred and one items of national interest. To this must add matters of local interest. This can only be accomplished by regularly organized industry on a national basis, regularly organized and disciplined programs for some part of the day as supplement of more local activity.

GREATEST ADVANCE

It may be stated with assurance

(Continued on Page 6, Column 2)

NO DOUBT IN BAY STATE

Coolidge Certain of Huge Vote

La Follette Makes Inroads Mostly on Democratic Strongholds

Great Popularity of Calvin Largest Factor in Success of Party This Year

Louis Seibold, one of the most astute reporters and students of political conditions in the country, is making an impartial survey of the situation in the so-called doubtful States in the Presidential campaign. The following is one of a series of articles which will appear frequently in The Times.—Editor.

BY LOUIS SEIBOLD
[EXCLUSIVE DISPATCH]

BOSTON, Oct. 6.—Proof of the old adage that Republicans stop fighting after nominations are made and the Democrats begin is the first impression an inquisitive reporter gets of the Massachusetts political situation. The Republicans have nothing to fight over, despite many blunders committed by the President's managers. He will win the eighteen electoral votes of the old Bay State by something approximating the Harding plurality —400,000—in spite of their breaks.

The Democrats have more fights on their hands than ever before. Most of these disputes are due to emotional and factional causes and inability to agree on national and State fundamentals. They do not appear to know how to fight President Coolidge, what issue to center on or what to do with it even if they found one.

The Republicans are not at all apprehensive of the Klan bugaboo. The Democrats see little else. The Republicans have discounted the effect of the La Follette enterprise and are content to let the Wisconsin radical do his worst. La Follette's prospects do not alarm them. They believe he will do a great deal more damage to the Democrats than their own candidates.

DEMOCRATS PUZZLED

The Democrats confess uncertainty and disquiet concerning the extent of the La Follette wave. They admit it will be "big" in industrial centers such as Lynn, Lowell, Brockton, South Boston, Fall River, New Bedford and other communities where the percentage of the "foreign vote" is heaviest.

The Republican estimate of the La Follette following is around 75,000; the Democrats are afraid it will be larger. Wherefore, the Republicans are confident President Coolidge will have a comparatively easy victory unless all signs and

(Continued on Page 2, Column 6)

"The Air's Busy!"

BOY MURDER BLIGHT HITS THIRD HOME

Residence of Instructor Suspect in Franks Case Put on Market

[EXCLUSIVE DISPATCH]

CHICAGO, Oct. 6.—The blight that fell over the exclusive Hyde Park district after Nathan Leopold, Jr., and Richard Loeb kidnaped and slew Bobby Franks, found its third victim today when the residence of Mott Kirk Mitchell, instructor in the Harvard School, was placed on the market. Mitchell was held as a suspect in the Franks case and it has been charged that efforts to force him to "confess" complicity in the crime have broken him physically. He resigned his position in the Harvard School and went to Wisconsin.

First the Franks home was sold because relatives of the murdered boy could not endure to remain there. Then the Leopold mansion was put on the market. There are intimations that the Loeb mansion will be sold.

OPERATION UNDERGONE BY McADOO

Physicians Say He Will be Able to Leave Hospital in About Ten Days

[EXCLUSIVE DISPATCH]

BALTIMORE, Oct. 6.—William Gibbs McAdoo was operated on by Dr. Hugo H. Young in the Johns Hopkins Hospital today, and was said after the operation to have stood it well. It is expected that he will be able to leave in about ten days. The operation was to remove gravel from the bladder and was performed under a local anaesthetic. It is regarded as a minor operation, and Mr. McAdoo's general health has not been affected by it, it is said.

The former Secretary of the Treasury and candidate for the Democratic nomination for President in the record-breaking fight at the New York convention was able to converse with Dr. Young and the other surgeons during the operation, and is reported to be in excellent spirits.

Late tonight Mr. McAdoo was said to be resting comfortably.

Ten Year Term for Man Whose Car Killed Boy

[BY A. P. NIGHT WIRE]

SANTA ROSA, Oct. 6.—A sentence of not to exceed ten years was imposed today on L. J. Ament, Santa Rosa building contractor, upon his conviction of manslaughter in connection with the death of Ralph Streeter, 16 years of age, after being struck by an automobile driven by Ament.

The accident happened a year ago, the boy surviving for almost a year with a broken back.

RED CROSS CONVENTION ON

President Coolidge Praises Work and Pleads for Civilization Unburdened by War

[EXCLUSIVE DISPATCH]

WASHINGTON, Oct. 6.—With President Coolidge as its presiding officer the fourth annual Red Cross convention opened today, attended by hundreds of chapter delegates from all parts of the country. As honorary president of the Red Cross, Mr. Coolidge was the first speaker. He commended the organization and its work.

Among the other speakers was Brig.-Gen. Frank T. Hines, director of the Veterans' Bureau, who explained the steps taken to promote the welfare of America's veterans. Many of the recommendations passed at previous Red Cross conventions for the benefit of veterans, he said, had been put into effect either by Congressional legislation or by the Veterans' Bureau itself. At present, he declared, 38,000 rehabilitated soldiers are in better positions and earning better salaries than before the war.

NEW HOSPITALS

Director Hines said that up to 1921 war veterans had been housed in ordinary existing hospitals but since then $40,000,000 had been spent for the construction of suitable hospitals with the result that at present twenty-five of these are completed with an accommodation of 10,000 beds. Other hospitals are still under construction, capable of housing 1700 more patients.

Marquis Eaton, chairman of the Chicago chapter, was elected temporary chairman of the convention.

The afternoon session was taken up by round-table discussions of a number of Red Cross activities.

The foreign and Pan-American services of the organization were discussed in a meeting tonight at which members of the diplomatic corps were present as guests of the Red Cross.

PRESIDENT'S PLEA

Thanking the American Red Cross for its accomplishments for "practical humanity and inspired charity," President Coolidge pleaded for a truly civilized world, "where the costs of armament, of pensions, of fortifications, were not required to be borne."

"Where resources could be used," the President said, "to promote, not to destroy, happiness—in such a world what mighty works could be accomplished under the leadership of the Red Cross spirit. Poverty, ignorance, prejudice and all uncharitableness might be completely relieved and remedied."

Emphasizing "its practical idealism," Mr. Coolidge recalled the accomplishments of the Red Cross in relieving the distress resulting a year ago from the earthquake in Japan.

The Red Cross, he continued, had the organization capable of turning this great overflowing of the sympathy of the nation to the best account. It insured a maximum of relief at the minimum of outlay. The gratitude of a great nation, disclosed in manifold form, more than repaid the splendid response of our people directed through this sorganization. Philosophers and historians may record this as marking a new era in the relationship between the nations.

The Red Cross knows no creed, no party, no politics, no classes or groups, the President asserted. It is proof that materialism is not the motive of the people of the United States. The Red Cross idea will develop as mankind develops.

World Flyers Will Return to Seattle Post

[BY A. P. NIGHT WIRE]

DAYTON (O.) Oct. 6.—The world flyers will depart for Seattle, Wash., Thursday by orders of Gen. Mason M Patrick, chief of the United States Air Service, it was said today.

The nature of the duty to which they will be assigned has not been announced. It is thought that they will remain in Seattle for the next few months.

FRANCE FOR GERMAN ENTRY

League Seat Approval Given; Admission May be Effected at Assembly in December

BY HENRY WALES
[BY CABLE—EXCLUSIVE DISPATCH]
[Copyright, 1924, by the Chicago Tribune.]

PARIS, Oct. 6.—The French government today approved Germany's admission to the League of Nations. Premier Herriot handed his reply to the German memorandum concerning joining the League to the German Ambassador, who pronounced the contents of the note satisfactory.

Although pointing out that all nations, large and small, are on the same basis of equality in the League, Premier Herriot's note states France's readiness to recognize the Reich as a great power and its willingness that Germany be granted one of the permanent seats in the Council. The French note, however, stresses the point that Germany cannot be an exception, and must assume all the responsibilities shared by the other powers and execute all the international engagements the same as the rest.

This means that France expects Germany to sign the guarantee of security protocol without reservations, and must comply with the requisites of admission—the execution of all treaties.

Quai D'Orsay believes the Inter-Allied Disarmament Control Commission now checking up Germany's disarmament and demobilization in conformity with the Versailles Treaty will end its work within another month, and, if its report is favorable Germany's admission, may form the object of a special assembly to be called in the middle of December. The admission of Russia and Turkey also may be examined at the same session.

The French expect to amend the Council rules abolishing the unanimity rule at the next meeting in Rome so Germany, as a member of the Council, could not hold up the proceedings through its solitary ballot.

GIANTS WIN WEIRD TILT

Down Senators by 6 to 4

Terrible Pitching Features Third Game of Series for Championship

New York Takes Lead Never to be Headed; Washington Rally Talls Short

[BY A. P. NIGHT WIRE]

NEW YORK, Oct. 6.—Out of one of the wildest baseball maelstroms that any world's series has ever witnessed, the New York Giants emerged victorious today over Washington in the third game and gained a commanding edge in the 1924 championship struggle.

Fought out on a new battlefield before the greatest crowd that ever flocked to the Polo Grounds, lair of the four-time National League champions, the Giants won by a margin of 6 to 4, but the outcome was in doubt until the final play in the ninth inning, when the Senators were checked only after staging a typically spectacular finish.

Three runs behind when going into the ninth after a luckless battle against heavy odds the Senators scored one run and had the bases full with one out only when "Long John" Watson, the third Giant pitcher of the inning, stopped the rally and saved the game for the McGraw men.

This was the climax to a game that, though sparkling at times with the most brilliant sort of play, was also largely a sand-lot character, punctuated with loose work, misved opportunities and marked by the most ineffective exhibition of twirling any series contest has witnessed in years. In a "parade of the wooden pitchers," four moundsmen were called into the hectic fray by each of the rival managers, while the rush of other reserves produced a total of twenty-nine combatants before the smoke of battle had cleared.

STEADINESS WINS

The Giants, leading from the start, but never out of danger, won because they were steadier, displayed the more effective punch when it was needed and, at critical moments, put up a formidable defensive barrier in which Frank Frisch, playing one of the most spectacular games of his career, was the outstanding figure.

The Senators fought gamely and they were always threatening, but the American champions played against heavy odds after losing the services of their veteran shortstop, Roger Peckinpaugh, bulwark of the team's great infield and batting hero of yesterday's victory. Peckinpaugh pulling a "Charley-horse" in running out an infield grounder in the second inning, was forced to retire, and Washington's makeshift inner defense after that was wobbly.

But Peck's mishap, which Manager Harris said tonight was not serious, and probably would not keep him out tomorrow, was only one of the several factors that produced the Senators' downfall and damaged their prospects of gaining their first world championship. In the crisis the team's pitching staff collapsed, its attack fell down in the pinches with two costly misplays, one by the usually reliable Harris, and another by Miller, substituting at third base for Bluege, who had moved over to fill Peck's shoes at short, figuring in the reversal.

RECORD CROWD

The Senators fought their losing battle before a record-breaking crowd of close to 50,000 that cheered them with enthusiasm scarcely less than that of the home crowd that saw the two opening games in Washington. The Giants, making their first appearance before their metropolitan followers since the cloud of scandal enshrowded them, were noisily received by the crowd, which seemed to have largely forgotten the dark page in the closing chapter of the National League race, but the real acclaim was given the battling Senators.

In the fourth inning, when the Senators scored twice and pulled up to within one run of the Giants, the crowd called wildly for a further rally, which was checked, however, with the bases full. Again in the eighth, when the visitors threatened to break through, and in the ninth, when they were stopped once more with the bases loaded, they were encouraged by excited outbursts. It seemed to pinkie, and possibly rattle the Giants — this unusual home-town demonstration — but they pulled themselves together in the face of it and won.

The size of the crowd, however, was full proof of the unusual interest that has been aroused by the fight between the Senators and Giants in spite of circumstances which it seemed at first might jeopardize the playing caliber of the championship. Officially, the paid attendance was 47,608, but several thousand more did not contribute to the gate receipts of $156,572, which also established a new record for the Polo Grounds. The

(Cont'd. on Page 1, Col. 1, Pt. III)

What to Rent

All sections of Los Angeles are "Covered" in The Times' big rental list. Rentals are listed under self-descriptive heads, such as, "Houses," "Rooms," "Flats." Each main group is further divided according to districts.

Times Want Ads

CHINA SIGNS RED PACT

Foreign Interest Ban Objective

Russia Said to Gain Control of Eastern Rail System Through Treaty

Embassies of Soviet Opened in Shanghai and Peking; United States Hit

BY JOHN POWELL
[BY CABLE—EXCLUSIVE DISPATCH]
[Copyright, 1924, by the Chicago Tribune.]

SHANGHAI, Oct. 6.—Dispatches from Moscow received here today say that Russia and China just have signed an agreement having for its object the ejection of foreign interests from China. The administration of the Chinese Eastern Railroad, it is said, was turned over by China to Russia.

This serious news is emphasized by the sudden action of Russia today in Peking and Shanghai in raising the soviet flag and opening embassies and consulates-general.

M. Ellender, newly appointed Russian Consul-General here, took advantage of the opening of the Russian Consulate to give a reception, which was attended by local Chinese and Reds of various nationalities, at which he attacked the United States and other powers for assembling war craft in Shanghai harbor to protect lives and property in China's civil war.

M. Ellender told the Chinese that while the soviet came to China peacefully and as an equal, the powers are here with their big guns to protect foreign interests. Among the Chinese Communists are members of labor unions and Socialists.

An agent of the Chinese Kuomintang, Communist party, said that Dr. Sun Yat Sen was leader of the Chinese Communists and that it was now necessary for the Chinese people to take the power into their own hand and rid the land of the imperialist westerners. He said that eventually the Red banner would float over all China in partnership with soviet Russia.

RIVAL OFFICIALS

The consular building was festooned all day with red bunting and flags. Among the Chinese officials who attended the party was Gen. Lu Yung-Hsiang, leader of the Chekiang forces now at war with the Kiangsu Tuchun.

Shanghai's political status was further complicated today by Peking mandates published locally appointing a new complement of officials for the government of the Shanghai area. Wen Shih Shis-taun, formerly Commissioner of Foreign Affairs at Nanking, who arrived at Shanghai Saturday night, informed the foreign consuls that he had been appointed Commissioner of Customs and concurrently Commissioner of Foreign Affairs here to function on behalf of the Peking government.

This gives to Shanghai two complete sets of Chinese officials, one set trying to function outside of the foreign settlements and loyal to the revolutionary generals, Lu Yung-Hsiang and Ho Feng-Lin, and the other set inside the foreign settlement trying to function on behalf of the Peking government. The latter are afraid to leave the borders of the foreign settlement for fear of arrest and execution by the revolutionists.

Commissioner Wen has as good as told the foreign consuls here that he expects protection as the agent of the Peking government and that he does not expect to be interfered with. Wen also told the consular representatives here that Peking expects the powers to help in driving the rebel generals out of this area if the powers want to protect the foreign areas here

(Continued on Page 8, Column 6)

RAIN BRINGS POWER AID

Fall Is Heavy on Watersheds

Gauges in City Record .14 of Inch; More Showers Are Forecast

Fifty Per Cent Relief Given in Interior Farmers' Water Demands

Following is the rainfall, in inches, reported from various Southern California points having more than a trace of rain, up to 6 p.m. yesterday:

	Twenty-four hours.	8 a.m.	Season.	To date— Season.	Last season.
Los Angeles (up to 8 p.m.)	.14	.14	.14	.14	.58
Bakersfield	.13	.13	.13	.13	0
Corona	.03	.03	.03	.03	0
Covina	.02	.02	.02	.02	.13
Fresno	.12	.25	.25	.25	.60
Gibraltar	.18	.18	.18	.18	.38
Glendora	.13	.13	.13	.13	.40
Hanford	.20	.20	.20	.20	.37
Huntington Beach	.02	.02	.02	.02	.77
La Habra	.06	.06	.06	.06	0
Lompoc	.20	.20	.20	.20	.39
Manvoria	.14	.14	.14	.14	.39
Ontario	.06	.06	.06	.06	.39
Oxnard	.13	.13	.13	.13	.39
Pasadena	.06	.06	.06	.06	.54
Pomona	.08	.08	.13	.13	.39
Porterville	.10	.10	.10	.10	.39
Redlands	.09	.09	.09	.09	.39
Riverside	.06	.06	.06	.06	.97
San Luis Obispo	.43	.43	.43	.43	.71
Santa Barbara	.34	.34	.34	.34	.39
Santa Maria	.28	.28	.28	.28	.39
Santa Monica	.01	.01	.01	.01	.13
Santa Paula	.03	.03	.03	.03	.14
Upland	.06	.06	.06	.06	.39
Van Nuys	.03	.03	.03	.03	.24
Ventura	.01	.01	.01	.01	.13
Visalia	.39	.39	.39	.39	.39

NORTHERN RAIN TABLE

	Last 24 hours.	Seasonal to date.	Normal to date.	Seasonal last yr.
Eureka	.84	1.56	1.87	2.00
Red Bluff	.72	1.76	1.06	2.00
Sacramento	.34	1.21	.83	.91
San Jose	.21	.33	.59	.71
San Francisco	.36	.36	.62	.71
Fresno	.39	.39	.43	.23
San Luis Obispo	.43	.43	.18	.77

The first measurable quantity of rain for the season fell in Los Angeles last night, the total shown by the last reading being .14 of an inch. Light showers about noon, designated officially as "only a trace" ushered in the season. But during the dinner hour a heavier shower commenced and readings on the rain measure became possible.

"Intermittant showers throughout the night may raise the total rainfall to a quarter of an inch," Col. H. D. Hersey of the United States Weather Bureau said. "But we are on the extreme southern end of a heavy rainstorm extending to the northern part of the state, and I don't look for a steady rain as yet."

WILL STAY COOL

Col Hersey added that the temperature would remain moderately cool throughout the storm.

The district surrounding Santa Barbara received the greatest amount of moisture yesterday, the town of Gibraltar leading the list with .58 of an inch. Santa Paula and San Luis Obispo each had .43 of an inch of rain. At Santa Barbara .34 of an inch fell, while Ventura had .39 of an inch.

Both rain and snow-falls in the High Sierras and the Giant Forest reserve, where the Southern California Edison Company has large water-power generating plants, together with considerable rainfall over large sections of the San Joaquin Valley where the demand for agricultural pumping is very high, have tended to relieve the water-power situation, it was declared by Edison officials. Shortly after midnight yesterday morning the first precipitation was reported from Huntington Lake, about seventy-five miles northeast of Fresno; the rain quickly turning to snow. During most of yesterday rain fell heavily in the vicinity of the cities

(Continued on Page 8, Column 4)

SHENANDOAH AWAITS GAS

Helium on Way From Texas Necessary to Give Capacity Lifting Power for Coast Voyage

[EXCLUSIVE DISPATCH]

LAKEHURST (N. J.) Oct. 6.—The arrival of two carloads of helium gas which are making their devious way by railroad are all that delays the Navy dirigible, Shenandoah, from starting on its 9000-mile voyage twice over three sides of the United States.

It involves risks which Rear-Admiral W. A. Moffatt, in charge of navy aeronautics, wishes to avoid.

The Navy Department has been deluged with requests from cities, villages and individuals that the ship lay its course so as to come within their horizon. If the requests were granted the voyage would be zigzag over the United States. Many of the requests come from Congressmen who want the Leviathan of the skies to circle home districts and would not be averse to the distribution of a few tons of speeches as campaign literature from the aerial visitor.

TRIP SCHEDULE

The schedule: To Fort Worth, ethey by Lakehurst, York, Pa., Cumberland, Md., Dayton, O., Paducah, Ky., Little Rock, Ark., Fort Worth, 1418 miles, or via, Lakehurst, Dover, Del., Richmond, Va., Winston Salem, N. C., Atlanta, Ga., Birmingham, Ala., Fort Worth, 1475 miles.

The route will depend on the weather.

To San Diego via Fort Worth, Abilene, Midland, Barstow, Vanhorn, El Paso, Tex., Tucson, Ariz., Yuma, Ariz., San Jacinto, Cal., 1336 miles.

To Lakeview via San Diego, Los Angeles, Point Arguello, Monterey, San Francisco, Eureka, Astoria, 1299 miles.

The return voyage is charted by practically the same course. Each leg of the voyage is from thirty-eighty to forty-three hours, with anchorages of from six to nine hours between. Under the schedule the trip will be flying 244 hours and anchored thirty-nine. The return to Lakehurst is due twelve days after the start.

THE DAY'S NEWS SUMMED UP

THE WEATHER. The sky—wind [illegible] northeast, velocity, six [illegible] thermometer, highest, 67; lowest, 50 deg. Forecast: Fair [illegible] and vicinity; partly [illegible] For complete weather data see page of this section.

AUTOMOBILES. Radio, Page 12.
BOOKS. Women's Pages, Clubs and Society, Pages 6 and 7, Part II; Financial, Pages, 14, 17 and 18, News of Los Angeles, Page 13, Part II; Sports, Pages 17, Part I; Pictorial, Page 5, Part I; Comics, Page 10, Part II.
BROADCASTING. Page 10, Part I.
BROADCASTING IN SPANISH. Page 12, Part I.
BUILDING NEWS. Page 19, Part II.
CITY. Grand jury indictments will be sought today against [illegible] Hollywood beauty doctor [illegible] of manslaughter. Page 1, Part I.
CRIME. D. Stern, on stand in own [illegible] case, denies he [illegible] Hanley into immoral [illegible] Page 1, Part II.
DISASTER. Ships to Scotland bring relief [illegible] shortage. Gauges register [illegible] of an inch in city. Page 1, Part I.
DRAMA. Notes and rare engravings [illegible] opening of local [illegible] season at Philharmonic Auditorium. Page 1, Part II.
ENGINEERING. Chief Harbor Engineer [illegible] back to work at old [illegible] with the title of assistant. Page 1, Part II. [illegible] are planned on [illegible] at joint conference of [illegible] and Downton [illegible] Page 1, Part II. [illegible] industry finds [illegible] in California's hog-[illegible] old again. Page 3, Part II.
FINANCE. Committee of City [illegible] at paying tobacco [illegible] Beverly fire department [illegible] Nations is [illegible] Schools in mountain [illegible] Part II.
FIRE. Board asks county to co-[illegible] with city of Los Angeles [illegible] in food-control [illegible] Part II.
FOREIGN. Power by naval board on [illegible]

REMEMBER THIS

[illegible] people are not satisfied with prosperity unless it is at the other fellow's expense.

FOREIGN. Signing of treaty by China and Russia to eject foreign interests from former nation is reported from Moscow. Page 1, Part I.

French Socialist proves slaughters in Georgia by producing Red papers describing death orgy by Cheka. Page 20, Part I.

STORM AGAIN HALTS ARGENTINE AVIATOR

[BY CABLE—EXCLUSIVE DISPATCH]

SHANGHAI, Oct. 6.—Maj. Pedro Zanni, the Argentine 'round-the-world flyer, today again postponed his departure for Japan on account of stormy weather.

HIGH COURT RECONVENES

[BY A. P. NIGHT WIRE]

WASHINGTON, Oct. 6.—The Supreme Court reconvened today for its winter term, but handed down no decisions. The first are expected next Monday.

GENERAL EASTERN. Dr. Fosdick, exponent of the modernists in religious thought, resigns as assistant pastor of Presbyterian Church at demand of general assembly. Page 6, Part I.

William Gibbs McAdoo submits to operation at Baltimore and doctors say he will be able to leave hospital in ten days. Page 1, Part I.

Navy dirigible awaits arrival of two carloads of hellium gas from Texas before beginning voyage across to West Coast. Page 1, Part II.

Warren J. Lincoln, confessed slayer of two, waives sanity test, but is over-ruled and trial is begun. Page 11, Part I.

WASHINGTON. Third annual radio conference is addressed by Secretary Hoover who advocates plan of nationally arranged programs for local broadcasting stations. Page 1, Part I.

President Coolidge's desire to protect sugar beet industry is indicated in correspondence with Tariff Commissioners. Page 7, Part I.

Nation's Executive pleads for a civilization unburdened by high cost of war at Red Cross convention. Page 1, Part I.

FOREIGN. Signing of treaty by China and Russia to eject foreign interests from former nation is reported from Moscow. Page 1, Part I.

French Socialist proves slaughters in Georgia by producing Red papers describing death orgy by Cheka. Page 20, Part I.

Paul Engstrum, society man much in public prints a few years ago, is wed for third time. Page 14, Part II.

One man sentenced to Federal prison and two others sentenced to jail in Square Deal oil fraud case. Page 10, Part II.

Wealthy woman offers free lease to tract midway from Salt Lake City as landing field for air mail planes. Page 14, Part II.

collision of five war vessels in San Francisco Bay recently to be conducted at harbor today. Page 14, Part II.

Republican Foes Grow Desperate in Fight to Discredit Coolidge

PLAN CAMPAIGN OF VILIFICATION

Democrats to Center Attack on Faith in President

Hope to Undermine People's Confidence in Character

Popularity Found Greatest Handicap on Opponents

BY ROBERT B. ARMSTRONG
"Times" Staff Correspondent
[EXCLUSIVE DISPATCH]

WASHINGTON, Oct. 6. — This week, the fourth before election, opens with several significant shifts in the fighting forces and tactics of the chief contenders for the Presidency. Candidate Davis has abandoned the West, apparently for good, and is making his appeal in the East, his corps and division commanders bringing up their forces in a concentrated drive on that section.

Candidate La Follette, for the first time since his nomination, has started West on a tour which may or may not take him to the Pacific Coast. In other words these two leaders have exchanged points of attack. "Why," asked an eminent supporter of the Democratic candidate today, "should we try to continue to make trouble for Coolidge in the West, when La Follette is doing as good a job as we could?"

The Coolidge forces are not being concentrated in either the West or the East, but their numbers are being multiplied and the fields of their operations increased.

Tonight, however, marked the opening of a new and more direct Republican offensive in the agricultural West, former Gov. Frank O. Lowden of Illinois delivering at Davenport, Iowa, the first of a series of speeches he is to make to the farmers of the Middle West and Northwest.

CENTER FIRE ON COOLIDGE

Immediately impending are assaults from divergent points by Democrats on the character, ability, record and performances of President Coolidge. In the face of several notable speeches which the President has made expounding his beliefs and policies as to the manner in which the national government should be conducted, the Democrats more lustily than the supporters of the La Follette ticket, complain that Coolidge is saying nothing. Promising to "smoke him out" and "unmask" him they are preparing to turn loose such picturesque partisan orators as Senators Heflin, Caraway, Harrison and Robinson in various parts of the country in an effort to destroy what they term "the Coolidge myth." Preliminary indications of this are already at hand.

Admittedly, the greatest handicap so far encountered by both the Democratic and the La Follette managers is the hold that President Coolidge has on the confidence and approval of the American people. It is also admitted that very much of the President's strength in this regard lies in his refusal to make extravagant promises, to talk on trivial subjects, or to conduct himself after the manner of a professional office seeker; in brief, his characteristic stinginess in the expenditure of words, which is reflected in his similar thrift in the expenditure of public money.

NO LIMIT ON SENATORS

While Candidate Davis himself possibly will observe the dignities and the courtesies of a candidate opposing the President, these Senators frankly will cast aside all consideration of the respect due to the Chief Magistrate and will go as far in derision and denunciation as their fancies may dictate.

The speech of Gov. Lowden at Davenport, Iowa, tonight is of somewhat more importance than the average campaign address. Gov. Lowden, a farmer himself and a successful one, for several years has been very active in farm organization work, not only in Illinois but in several other agricultural States. He has the confidence of real farmers and their high respect.

In Nebraska, the Dakotas, Minnesota and Montana exists a widespread demand to hear Gov. Lowden speak on the agricultural problems of the day. It is apparent that this demand is to be granted for it is indicated that Mr. Lowden is to make a number of other speeches.

STRONG SENTIMENT FOR COOLIDGE FOUND

[EXCLUSIVE DISPATCH]

WASHINGTON, Oct. 6.—Cheering reports of the progress of the campaign were brought to President Coolidge today by former Senator Joseph I. Frelinghuysen of New Jersey, and Representative James T. Begg of Ohio.

Senator Frelinghuysen and Congressman Begg both told the President that the tide of sentiment in support of the Republican ticket is running so strong in the East and in the Middle West that nothing can prevent an overwhelming Coolidge victory on November 4.

Mr. Begg has just concluded a campaign which took him into Maine, Massachusetts, Connecticut, New York, New Jersey and into his own State of Ohio. There can be no question, he said, as to the result in all these States.

"The mobilization of sentiment for President Coolidge is so strong in all these States that victory is assured. There can be no question about it; not only will we elect the Coolidge-Dawes ticket by a very large plurality, but we feel assured of a Republican victory all along the line."

KEEPS UP SCOLDING CAMPAIGN

Candidate Davis Finds Everything Coolidge Does is All Wrong

[BY A. P. NIGHT WIRE]

ALBANY (N. Y.) Oct. 6.—Launching a general attack against the Coolidge administration on questions of foreign policy, tariff legislation, sectional feelings, John W. Davis, Democratic nominee for President, brought his campaign into the New York capital tonight as the guest of Gov. Al E. Smith.

In his reference to the foreign policy questions, Mr. Davis said he could see only two courses open to this country. One was to arm the nation to the point where it need not fear aggression even from the united strength of other powers and the second was to meet all other powers in conference and build up understandings which would make future aggression impossible. He pointed out the refusal of the Washington government to attend the Geneva conference called by the League of Nations to consider questions of abolishing war, of arbitration in armaments and the codification of international law.

"There is neither safety nor honor in a mere policy of drift," Mr. Davis said.

Mr. Davis declared that the Republican party "cannot cover its failure to perform its past promises by making new promises for the future."

The second question of importance to be settled by the November election, the candidate asserted, was that dealing with the growth of sectional feeling in the United States.

"Nothing is clearer than that the policy pursued by the Republican party and approved by President Coolidge," he said, "has succeeded in setting the agricultural West against the Industrial East.

"Not content with this, we have a new effort to put the North against the South. Since the Washington Post has seen fit to publish the extraordinary outburst which Secretary Wilbur—the latest of the 'best minds'—was prepared to emit at Denver, we get some idea of the extent to which men are willing to go for partisan purposes. Apparently it was his intention to wave once more the 'bloody shirt' and preach against the crusade of civic hatred."

WHEELER TURNS GUNS ON WORK

Senator-Candidate Displays "Secret Contract"

Conveys Impression There's Been Skullduggery

Also He Digs Up Something About Coolidge

[BY A. P. NIGHT WIRE]

SEATTLE, Oct 6.—In a campaign speech to a Seattle audience tonight, Senator Wheeler, independent Vice-Presidential candidate, charged that there had been, with Interior Secretary Work's approval, "a secret contract entered into between J. P. Morgan's Alaska Steamship Company on the one hand and the government-owned Alaska railroad on the other," which fixed divisions of freight rates between the two concerns on joint shipments.

He also assailed President Coolidge in a prepared-in-advance text which recited an account of banking transactions in State funds when the President was Governor of Massachusetts.

"Senator La Follette, one year and a half ago asked Secretary Work to furnish him with a copy of each and every contract entered into between the government railroad and the Alaska Steamship Company and the Pacific Steamship Company," Senator Wheeler said. "I have here Secretary Work's reply. There were inclosed copies of three unimportant and perfectly regular business contracts. Secretary Work, no doubt, believed he had disposed of Senator La Follette.

AHA, THE PAPERS!

"I am now holding up for your view the contract which Senator La Follette wished to see. It is a secret agreement as to the joint rates on freight shipped by the Morgan steamship lines and the government railroad between the ports of Seattle and Tacoma and points on the government railroad. Why should a government railroad make a secret rate agreement with anbody?"

Atty.-Gen. Rustgard of Alaska, Senator Wheeler proceeded, obtained the copy of the contract and a letter declaring that it "was not for general publication nor for the public." Wheeler read a paragraph from the exhibited document which said, "The Alaska engineering commission and the steamship companies will treat . . . all division arrangements as confidential and promulgate the information to interested employees only."

Concluding this subject, he said that the first steps proposed by the independent ticket candidates was the breaking of this unfair, legal hold of the Morgan-Guggenheim group upon the land and water transportation of Alaska.

ANOTHER ONE

"I ask your close attention to the following facts," he proceeded. "In 1920, Calvin Coolidge was Governor of Massachusetts. Joseph C. Allen was State bank examiner and Fred J. Burrel was State Treasurer. Max Mitchel was president of the Cosmopolitan Trust Company of Boston, which failed September 25 of that year, causing losses to over 22,000 depositors.

"Under the Massachusetts law the deposits of State funds in any one bank must not be more than 40 per cent of the bank's capital stock. A law suit resulted. State Treasurer Burrell testified as follows:

"That about 1 a.m., on a spring day of 1920, Max Mitchell, president of the bank, called him on the telephone, saying that unless he received money from some source before the bank opened that day, the bank would go broke.

"That he, Burrell, went to Gov. Coolidge to whom he talked in company with Bank Examiner Allen and Max Mitchell, president of the trust company. That Gov. Coolidge and State Bank Examiner Allen told him—Burrell, the State Treasurer—to put some more State money in the Cosmopolitan Bank at once. That this deposit exceeded the legal limit and was made because the Governor ordered it to be done.

THIS IS TERRIBLE!

"That Allen, the Governor's appointee as State examiner, on August 28, less than a month before the bank failed, gave the Cosmopolitan Bank permission to increase its capital stock from $600,000 to $2,000,000. That the total deposits of State funds in the Cosmopolitan Bank were more than $1,000,000, although the legal limit—40 per cent—would have been $240,000 at the time the Governor ordered the additional State money placed there, and only $400,000 even after the increase of capital stock was authorized.

"The list of contributors to the Coolidge campaign fund in the spring of 1920 showed this same Max Mitchell, president of the Cosmopolitan Bank. He had given $6000.

"Max Mitchell, it should also be told, was indicted in 1921. His trial resulted in a disagreement by the jury."

Senator Wheeler declared that the Massachusetts State law forbade individual contributions of more than $1000 to "any one election" and forbade any bank or trust company from contributing to political campaign funds.

Ten Lives Lost in West Indies Island Floods

[BY A. P. NIGHT WIRE]

ST. THOMAS (Virgin Islands) Oct. 6.—Ten lives are reported to have been lost at Dominica, Leeward Islands, West India, yesterday, when torrential rains caused the Roseau River to overflow.

The town was flooded with four feet of water. Estates in the Roseau Valley suffered heavily.

ARIZONA VOTE CONTESTED

[EXCLUSIVE DISPATCH]

PHOENIX, Oct. 6.—Contest over the Democratic nomination for Corporation Commissioner today was filed by Scott White against W. D. Claypool, who has an apparent plurality of eighty-eight. White asserts irregularities in counting.

COOLIDGE DRIVE HERE SPEEDS UP

Numerous Meetings to Boost President Scheduled

Women Republican Workers Will Gather Today

Ninth District Newspaper Men to Discuss Plans

Three large meetings of men and women who are interested in the success of the Coolidge campaign will be held in Los Angeles and Hollywood today. Newspaper men of the Ninth Congress District will meet at luncheon at noon; the Hollywood Business Women's Club will meet this evening and Los Angeles and Long Beach women are to conduct an enthusiastic meeting this afternoon.

The newspaper men, together with legislative candidates of the Ninth Congress District, will meet at luncheon at noon at the Broadway Department Store to discuss means of furthering the campaign. Congressman Linebergr will be the principal speaker.

This afternoon Glenn Coolidge, a cousin of the President, and chairman of the First Voters' Club of the Seventieth Assembly District, will talk to the women workers in the campaign in the assembly room of the local Republican headquarters, 425 South Spring street.

SPEAKERS TO BE HEARD

Galen H. Welch, chairman of the County Republican Central Committee of the Seventieth Assembly District, will speak, as will also Mrs. Mary Lather, president of the Republican Study Club of Long Beach. Mrs. Carlyle Nibley of Washington, D. C., will also speak. Mrs. H. Josephine Winn, president of the Women's Republican Study Club, will introduce Mrs. Lillian B. Spannagel, member of the State and County Republican central committees, who will preside. Tea will be served at 4 o'clock by Mrs. Homer Prather and Mrs. Rodman Robson.

At 6:30 o'clock this evening the Hollywood Business Women's Club will meet a 1905 Highland avenue to hear Mrs. Mab Copeland Lineman discuss campaign issues.

An enthusiastic meeting of the Republican Study Club of Whittier took place yesterday afternoon. Mrs. H. Josephine Winn gave a talk on "Organization," and Mrs. Dora Stearns spoke on "Republicanism."

DISTRICT MEETING

During the latter part of the week a number of district meetings will be held.

The Seventy-third Assembly District Club has made arrangements for a rally in the church auditorium at Twenty-first and Naomi streets at 7:30 p.m. Thursday. Headquarters of the club have been established at 1338 East Twentieth street.

On Friday evening at 717 East Ninth street a meeting will be held under the auspices of the Los Angeles Get-Acquainted Society. Mrs. Nellie Kelley will be the speaker.

Glendale supporters of the Coolidge-Dawes ticket will meet at the home of Mrs. John Robert White, Jr., at 347 North Orange street next Friday at 2:30 p.m. The meeting is to be held under the auspices of the Women's Republican Club of Glendale. Belle McCord Roberts, former publisher of the Press-Telegram of Long Beach, and John R. White, Jr., former member of the State Assembly and president of the California Furniture Company, will speak.

HUNTINGTON PARK RALLY

Rex B. Goodcell, collector of internal revenue; Herbert J. Evans, candidate for the State Senate in the Thirty-fifth District, and J. B. Scofield, candidate for the Assembly in the Sixty-ninth District, will speak at a Republican rally in the Women's Improvement Club hall at 122 South Pacific Boulevard, Huntington Park, Friday evening.

On the 24th inst., the Huntington Park Coolidge-Dawes organization will conduct a second rally at the Women's Improvement Club. At this meeting Congressman Walter F. Lineberger and Mrs. Florence Collins Porter will speak. At both affairs well known residents of Huntington Park will appear on the program, as well as the speakers provided through local campaign headquarters.

FREDERICKS ADDRESSES "Y" SCHOOL

Declares Prosperity Due to Constitution; Class is Unusually Large

A varied program of speaking marked the opening last night of the Y.M.C.A. school of accountancy and business law, which is beginning its fall term with an unusually large class. The principal speaker of the evening was Congressman John D. Fredericks, who devoted his address to the Constitution.

"There is only one prosperous and happy country in the world and that is the United States," Mr. Fredericks said, "and this is due primarily to the Constitution."

The Congressman described his recent world tour on which he had viewed "the unhappy, dissatisfied and apprehensive nations" and then declared:

"It is my conviction that the American Constitution has proved itself the safeguard of personal liberty and the stabiliser of business. No sweep of passion can destroy the United States unless we first destroy the effectiveness of the Constitution. Without it a legislative majority can impose the will of a dominating party upon the whole people without redress. This is the case in Russia where class is enthroned and God is discredited."

Other speakers at the meeting were Dean Harry W. Moore, C. A. P., and Dean C. F. Kuillian, attorney. Train C. Louis presided at the meeting.

The regular sessions of the school will be preceded by three free lessons in business law beginning Friday evening when T. C. Louis, attorney, will discuss "Investments and Liabilities of Investors."

LAWYERS TO OPPOSE AIM OF RADICALS

Members of New York Bar Form Committee to Back Coolidge and Dawes

[BY A. P. NIGHT WIRE]

NEW YORK, Oct. 6.—Prominent lawyers of New York today announced the formation of a Coolidge and Dawes campaign committee "for the purpose of bringing to the people at large a clear knowledge of the Constitutional issues involved in the present campaign."

"In no political campaign," said a letter from the committee issued by the Republican national committee, "has there rested upon legal profession a greater duty and responsibility."

Attacking proposals attributed to Senator La Follette, independent candidate for the Presidency, the letter asserted:

"The taking away from the Supreme Court of the power to finally declare acts of Congress unconstitutional would make possible an invasion of the fundamental rights, privileges and liberties now guaranteed by our Constitution and would destroy the balance of power between the legislative, executive and judicial branches, which is essential to our form of government."

William C. Breed is chairman of the lawyers' committee and Paul D. Ravath and Julius Mayer head of the special committee. Among the members of the general committee are Job E. Hedges, Charles E. Hughes, Jr., Nathan L. Miller, Elihu Root, Jr., Henry W. Taft and George W. Wickersham.

REPUBLICAN VETERANS IN PARTY DRIVE

Enthusiastic Support in North Found by Fitts on Organization Tour

[EXCLUSIVE DISPATCH]

SAN FRANCISCO, Oct. 6.—Republican veterans of Northern California are giving unqualified and enthusiastic support to the Coolidge-Dawes campaign, according to a statement made here today by Buron Fitts, State chairman of the Republican Veterans' League. Mr. Fitts is touring Northern California for the purpose of organizing the veterans of all wars for the Coolidge campaign.

Mr. Fitts organized the veterans at Alameda yesterday for the campaign in that city. Thursday evening he met the veterans of San Jose and completed the organization there. In this work he is assisting George Hatfield, director of the league for Northern California.

Mr. Fitts is leaving immediately for a tour of the towns north of San Francisco, where he will complete the organization work. Monday night he will return to San Jose for a mass meeting. He will return to San Francisco by way of the San Joaquin Valley, where he will organize the veterans in the principal towns.

Republican veterans in Northern California are lining up strongly for Coolidge and Dawes, Mr. Fitts said.

URGES USE OF CAUTION BY VOTERS

Senator Pepper Tells Why Coolidge and Dawes Are Best Suited

[BY A. P. NIGHT WIRE]

DES MOINES, Oct. 6.—Voters of the country should exercise the same caution in November in selecting heads of their government that they would if they were selecting heads of their own private enterprises, United States Senator George Wharton Pepper of Pennsylvania said here tonight in an address commending the Coolidge-Dawes ticket. Stockholders in a private enterprise, he said, "never would choose to put their fortunes in the hands of a La Follette, a Wheeler, a Davis or a Bryan if they were fortunate enough to be able to choose a Coolidge or a Dawes."

"Davis and Bryan," he continued, "would disagree and fall out. La Follette and Wheeler would take speculative chances and blow up. Coolidge and Dawes would carry the enterprise through to honorable prosperity."

Senator Pepper told his audience the Republican party was on the right side of the foreign relations, railroad rate and constitutional issues and that the candidates were entirely in accord with the party's platform.

Senator Pepper declared that the La Follette railroad program would mean an increase in the public debt by staggering figures, pointing out that government-owned railroads could not be taxed.

The Republican party, he said believes in regulating privately owned railroads with balanced regard for the three interests involved—the public, the rail workers and the railroad owners.

Mention of Oil Is Omitted in Report of Jury

[BY A. P. NIGHT WIRE]

WASHINGTON, Oct. 6.—The third Federal grand jury to delve into the leasing of naval oil reserves finished its work today without mentioning the oil question in its report.

Albert B. Fall, Harry F. Sinclair, E. L. Doheny and E. L. Doheny, Jr., were indicted by the first grand jury to consider the case but a second jury was halted when Fall's attorneys, charging it was merely a "'fishing expedition" for additional evidence, complained that certain persons were in the grand jury room illegally.

BAY STATE SAFE FOR PRESIDENT

Coolidge Will Easily Win in Massachusetts

Personal Popularity Gives Him Advantage

Voters Not Excited About Campaign Issues

(Continued from First Page)

portents usually to be relied on are misleading in the present campaign. But they are not taking any chances.

Their only concern is to attract the slacker vote to the polls. About 2,200,000 of the 4,000,000 are eligible to vote. Less than 1,000,000 did so in 1920. One Republican device for getting out the farmer vote has aroused Democratic ire.

FARMERS WILL VOTE

A legislative act providing for a referendum on the daylight-saving law is the cause of Democratic wrath. The daylight-saving law is State-wide. Massachusetts farmers want it repealed. The referendum will induce every farmer in the State to go to the polls. Most of the Massachusetts farmers are normally Republican. Sometimes they don't go to the polls, but they are certain to be on hand this time.

Of the many intriguing features of the Massachusetts campaign only one or two are of Republican origin and none of those will cause any disturbance to Republican calculations. Two or three sore spots caused by resentment because National Chairman Butler permitted the inferences that President Coolidge favored Speaker Gillett for the Senate have healed.

Most of the Republican leaders of the State still believe Coolidge would have won the Senate primary if Mr. Butler had kept his hands off. That, however, is a closed incident. In other times it might have caused a lot of trouble.

ALL FOR COOLIDGE

Now all the Republicans are for the President; also a great many Democrats for various reasons—Bryanism, the tariff, opposition to La Follettеism, but generally confidence in the President himself. If there was ever an example of a candidate being bigger than his party it is here in the State which started Mr. Coolidge on his way to the White House and the leadership of the Republican party. He is the whole thing, as it were. Every candidate whose name will appear on the ballot with his is basing his appeal for votes on the record of the President rather than his own.

The Democratic situation is helping out tremendously. Mr. Davis is highly respected personally. Admiration for him end there. He is the victim of no end of factional feuds. Democratic candidates for State offices fling him a friendly gesture, no more. Voters who usually pile up big majorities for Democratic candidates in the cities find many causes for dissatisfaction with Mr. Davis.

"Sure, Mr. Davis is a very fine man—he's a great friend of the British," said a South Boston leader whose district is largely made up of voters of Irish origin.

Another commented: "Yes, Mr. Davis is all right with us on the Klan, but he's for the League of Nations."

BOURBONS INDIFFERENT

It must be confessed, however, that the chief disadvantage against which Mr. Davis must struggle is caused by the indifference of the Democrats generally to his candidacy. He is treated as a mere incident in the campaign. In the minds and activities of Massachusetts Democrats are centered not on Mr. Davis but on Mr. Bryan, their own feuds, the Klan, beer and local ambitions.

Senator Walsh, who is having the hardest battle of his career, is conducting his personal campaign with little reference to the national ticket; ditto Mayor Curley, Democratic candidate for Governor against Lieut.-Gov. Fuller, the Republican nominee.

Mr. Davis didn't make much of a hit with the Boston Democrats when he urged the nomination of W. J. B.'s brother Charley for Vice-President.

The Massachusetts Democrats were for Al Smith at Madison Square Garden. They still believe the New York Governor would have won if the elder Bryan had "minded his own business." If it were possible to "scratch" Mr. Bryan, Mr. Davis would get a lot more votes.

Another complication that operates to the disadvantage of Mr. Davis is the refusal of the voters in Boston and other cities to let go of the Klan issue. It is still the only issue with them. The Republican policy is to ignore it, though most of the local candidates of the President's party are denouncing the hooded empire in their appeals for votes.

TARIFF HELPS

The tariff issue is also helping the Republicans. The Democrats are paying much less attention to it in this State than in other sections of the country for good and sufficient reasons. Much of the depression in the textile and other key industries of New England is attributed to the lack of more complete protection, and free trade consequently has no popular appeal.

Congress and State candidates of Mr. Davis's party have virtually abandoned agitation of the oil scandals. Audiences do not warm up to it. They regard it as "old stuff." Spellbinders of all parties admit difficulty in centering popular attention on any one issue, possibly excepting the wet and dry controversy and the La Follette movement. And even here the Democrats display more interest in both than the Republicans.

Democratic candidates are against the Volstead Act, officially and personally; the Republicans pay little attention to it except in Boston, where the candidates of that party individually condemn it.

LA FOLLETTE WEAKER

As for Mr. La Follette, his chances for a big vote were more promising a month ago than at present. One reason is that voters who were inclined to accept his program are becoming lukewarm. Another cause for the slump was the personal attack made by Senator Wheeler on the President. For Massachusetts people, even those who differ politically with him, entertain great respect for their distinguished fellow-citizen and are proud of his achievement.

The foundation of the La Follette strength is the Socialist vote, normally around 60,000, plus professional German and perhaps one-third of the so-called Irish vote. Of the other two-thirds, Mr. Davis may hold one-half and Mr. Coolidge the rest.

Adverse industrial conditions may, and probably will, help the La Follette ticket, but not enough to impair the chances of the President.

The labor vote is by no means solid for La Follette, according to Republican and Democratic leaders. Whatever accessions he gains in that direction will be more than made up by the united opposition of the veterans of the World War. Every Legion post in the State has swung into line against Mr. La Follette because of his war record.

The women of the State are taking a lively interest in the campaign. They have organized to get out the vote for their respective parties and are doing fine work.

From present indications the Congressional delegation from Massachusetts will remain the same as at present, thirteen Republicans and three Democrats, with the chances favoring Mr. Gillett rather than Senator Walsh in the Senate contest.

WESTERN TAXPAYERS MEET TO STUDY COSTS

[BY A. P. NIGHT WIRE]

SAN FRANCISCO, Oct. 6.—The Western States Taxpayers' Association opened a two days' conference here today to discuss ways and means of making "the mounting cost of government" a little easier on the individual. Approximately 100 delegates are present.

Schipa
in Los Angeles
Week of October 6

Attend the opera and note the individual qualities that distinguish this great tenor. Then go to the store of any dealer in Victor products and hear the Victor Records by Schipa. Note how faithfully his renditions are portrayed on the Victrola.

Victrola
Victor Talking Machine Company, Camden, N.J.
Victor Talking Machine Co. of Canada, Ltd., Montreal

Shields & Orr
"The Good Tailors"
414-416 West 6th St.
Established 1902

WILEY B. ALLEN CO.
OLDEST AND LARGEST MUSIC HOUSE WITH STORES IN ALL PRINCIPAL CITIES OF COAST.

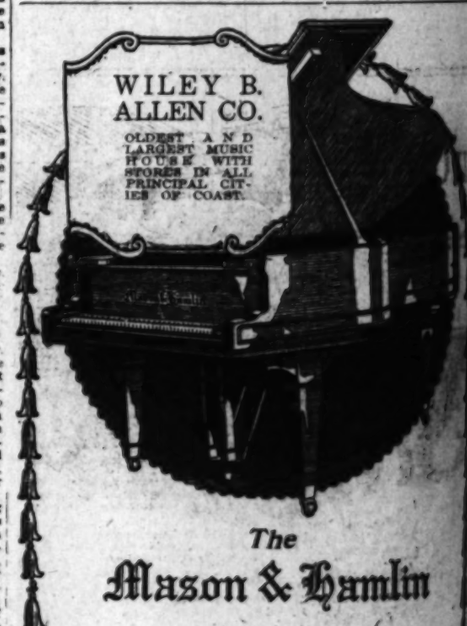

The Mason & Hamlin

is NOT too fine or too costly for YOUR home!

FOSTERED by the fact that the Mason & Hamlin is chosen for so many palatial homes of the ultra rich, and that it is the almost invariable selection wherever supreme quality is understandingly sought, an impression has become widespread that the Mason & Hamlin is inaccessible to the average home.

But the Wiley B. Allen Company has helped hundreds of discriminating home owners of modest means — and will gladly help YOU — to secure this pre-eminent piano on a convenient basis. The greater cost, which must necessarily be met for all things superior, is not apparent when distributed over the years.

Many different styles and sizes, uprights and grands, priced from $1025 to $3175.

Wiley B. Allen Co.
416-418 So. Broadway
Exclusive Representatives of the Mason & Hamlin on the Pacific Coast.

EVERY MORNING IN THE YEAR Los Angeles Times DAILY SUNDAY
The Times Building, First and Broadway. Phone MAdison
90c per month DELIVERED BY CARRIER Single Copies, Daily 3c, Sunday, 10 Cents.
By Mail, in Postal Zones 1 to 4, including California, Arizona, Nevada, Utah, $15.00; Monthly, $1.50. In Zone 5, including Colorado, Idaho, Montana, Oregon, Washington, Yearly, $18.00; Monthly, $1.50. In Zone 6 and Mexico, Yearly, $18.00; Monthly, $1.50. POSTAGE PREPAID IN U. S. POSSESSIONS, Canada and Mexico, Yearly, $18.00; Monthly, $1.50.
Entered as second-class matter Dec. 4, 1891, at the Postoffice at Los Angeles, under the Act of March 3, 1879.
TUESDAY MORNING, OCTOBER 7, 1924. VOL. XLIII.

LOUISIANA RULES OUT LA FOLLETTE

Court Bars Independent Party's Electors' Names from Official Ballot

[BY A. P. NIGHT WIRE]

BATON ROUGE (La.) Oct. 6.—The La Follette-Wheeler ticket lost their fight in the Louisiana Court here tonight in mandamus proceedings in which it sought to compel Secretary of State Bailey to print the names of La Follette electors on the official ballot for the general election in November.

MADISON (Wis.) Oct. 6.—Senator Robert M. La Follette will be the only independent candidate for President on general election ballots in Wisconsin, although the names of other parties filed tickets, according to announcement today by Secretary of State's office. The La Follette-Wheeler electoral petitions certifying Senator La Follette's and Senator Wheeler's names were accepted.

Tickets were filed by the Farmer-Labor, Workers' party of America and the Communist Land party. Under rulings of Attorney-General's department, however, Presidential tickets of none of these parties will be certified, it was said.

METHODIST BISHOP IN FOLD OF LA FOLLETTE

[BY A. P. NIGHT WIRE]

WASHINGTON, Oct. 6.—Declaring that the Republican party has now been taken over bodily by the Klan in the north," and that "Coolidge is among the three candidates, Coolidge has refused to open his lips on the subject of the Klan, Bishop John Hurst of the Methodist Episcopal Church, a statement among negro people, in a statement issued today by La Follette headquarters urged "all lovers of government" a little easier on the individual. Approximately independent progressive democracy."

LYON

Ship

Smithers: "What's the answer. I am sayi ton on railroad shipping our goods in LYON spec

Call BEacon

LYON FIREPRO
1950 South

Salesmen and S
Wanted fo
San Fra
Sub-Di
Call at Alexa
Monday-Tuesda
and
T. P.

How To Insert a T
You may bring it or send it to the T
Office, or to the Times Branch Offices
Want Stamp Agent; deposit it in one
inserted in lobbies of principal down
Telephone 9700.

LONDON LAVENDER

THE NEWEST COLOR IN

MEN'S SUITS

$50

FROM SCOTLAND, WHERE FOR GENERATIONS, MEN HAVE DEVOTED ALL THEIR SKILL AND ARTISTRY TO THE PRODUCTION OF THE WORLD'S FINEST FABRICS, COMES "LONDON LAVENDER"—AN ENTIRELY NEW AND DIFFERENT SHADE IN GENTLEMEN'S SUITINGS.

THE LAVENDER FLOWER WHICH GROWS IN THE OUTSKIRTS OF LONDON FURNISHED INSPIRATION FOR THE COLOR OF THIS NEWEST CREATION: DELICATE, YET SUFFICIENTLY DEFINITE TO MAKE IT IDEAL FOR A MAN'S SUIT.

LONDON LAVENDERS MAY BE SEEN IN OUR WINDOWS THIS WEEK. THE NEW ENGLISH MODELS — BOTH SINGLE AND DOUBLE BREASTED—WILL BE FEATURED AT THE ATTRACTIVE PRICE OF $50.00.

DAYLIGHT CLOTHING DEPARTMENT
ELEVATOR EXPRESS TO FIFTH FLOOR

Our new Barber Shop —Last word in Tonsorial Service.

THE NEW

"Desmond's"

616 BROADWAY

SPRING STREET SERVICE BRANCH—ARCADE BUILDING

World's Series Returns by Radio in Our Golf Shop

Shipping

Smith: "What's the idea? Why not ship your household goods through the railroad freight yards?"

Smithers: "That's easy to answer. I am saving $27 a ton on railroad rates by shipping our household goods in LYON special cars."

Call BEacon 0513

LYON FIREPROOF STORAGE Co

1950 South Vermont Ave.

If you'd walk a mile for a cigarette, then wouldn't you take the elevator to the third floor to save real money on a smart, stylish Tuxedo.

Jack Bean's Full Dress & Tuxedo Shop
308-309 LOEWS STATE BLDG. LOS ANGELES

7th & Broadway
EVENING CLOTHES

Seventh and Broadway Phone MEtro 4862
[RENTAL SECTION IN CONNECTION]

Salesmen and Sales Managers Wanted for Large

San Francisco Sub-Division

Call at Alexandria Hotel

Monday - Tuesday - Wednesday

and see

T. P. FAY

How To Insert a Times Want Ad

Either bring it or send it to the Times Main Office, Broadway at Third, or to the Times Branch Office, 621 South Spring; hand it to our Want Agent; deposit it in one of the Times Collection Boxes, located in lobbies of principal downtown office buildings, or phone MAdison 8700.

HOPE CONJURED BY LA FOLLETTE

Radical Candidate Says He Expects to be Elected

Asserts Race Lies Between Coolidge and Himself

Tells How He is Planning to Conduct House Cleaning

[BY A. P. NIGHT WIRE]

ROCHESTER (N. Y.) Oct. 6.—Confidence of being elected President was expressed here tonight by Senator Robert M. La Follette as he launched a new offensive in his campaign as an independent candidate.

Delivering his first address on a tour that is expected to take him from coast to coast before election day, the Wisconsin Senator said it was apparent that the Democratic candidate for President was a "poor third in almost every State outside the Solid South," and that the "contest for Presidential electors now lies squarely between the candidates of the Republican party and the independent-progressive candidates."

"During the coming month," continued Mr. La Follette, "the progressives will turn the searchlight upon the record of the Coolidge administration. It is my opinion that when this record is fully and clearly revealed, the American people will repudiate those who are responsible as overwhelmingly as they did the Taft administration."

WHAT HE'D DO

If elected, the Senator declared, he will devote the first eighteen months of his term to "house cleaning" and the remainder to "constructive" efforts.

"I propose," he said, "not only to renovate the executive departments, but also to wipe off the statute books the reactionary laws which are used as the instruments of exploitation and oppression. Far-reaching beneficial results can be secured without the support of a partisan majority in Congress."

The independent candidate promised to call a special session of Congress next March in the event he is then in the White House, to enact emergency farm relief legislation and the Howell-Barkley bill, which would set up a new method of adjusting disputes between railroad employers and workers, to revise or repeal the Transportation Act of 1920 and the Fordney-McCumber tariff law and to repeal the soldiers' bonus law enacted at the last session of Congress, substituting legislation "to provide genuine adjusted compensation" for World War veterans.

GOVERNMENT OWNERSHIP

Transportation recommendations, Mr. La Follette said, should include "a comprehensive study and analysis of methods of providing for public ownership of railroads."

Commenting on his advocacy of constitutional amendments providing for direct election of President, election of Federal judges, restriction of the powers of courts and Federal initiative and referendum, the Wisconsin Senator said he had no desire to "evade this issue."

Outlining the foreign policy he would pursue if elected, Senator La Follette advocated referendum on the declaration of war except in case of actual invasion, the ending of "our imperialistic attitude toward Central and South America," by withdrawing marines from such territory, Philippine independence, and use of "every peaceful influence to bring about a revision of the Treaty of Versailles."

VIEWS ON WAR

The Senator discussed the World War as follows:

"The great war which began ten years ago is now generally admitted to have been an imperialistic war, borne of the greed of financiers, exploiters of foreign lands, imperialists who conquered defenseless peoples in order to protect their usurious loans and destructive concessions. They made war on foreign peoples as they profiteered and made war on the liberties of the people at home. They used diplomacy, the Foreign Office, battleships and the country's youth, to promote and protect their imperialistic possessions, and in time brought the whole world to the cataclysm which caused 10,000,000 of its youth to be slain on the field of battle and 20,000,000 more to be invalided by wounds and disease."

ABDUCTION QUIZ AGAIN UNDER WAY

Twelve Bishop Witnesses Examined in Grand Jury Quiz in Valley

[BY A. P. NIGHT WIRE]

INDEPENDENCE, Oct. 6.—The Inyo county grand jury today resumed its investigation into the kidnaping at Bishop, north of here, several weeks ago, of L. C. Hall, Los Angeles attorney. Twelve witnesses from Bishop were examined and it was expected that other residents of the town would be called on to testify tomorrow.

Hall was seized by a crowd of unidentified men, upbraided for his connection with water rights purchases by the city of Los Angeles in Owens Valley and sent out of the valley with a warning never to return.

Dr. Shanklin, College Head, Dies Suddenly

[BY A. P. NIGHT WIRE]

NEW YORK, Oct. 6.—Dr. William Arnold Shanklin, president emeritus of Wesleyan University, died suddenly of heart disease in a subway station today. He was in his sixty-third year.

Dr. Shanklin, a minister of the Methodist Episcopal Church, had a long record as an educator. For four years prior to his connection with Wesleyan in 1909, Dr. Shanklin was president of Upper Iowa University. He had occupied Methodist pulpits in Peru, Kan., Spokane, Wash., Seattle, Wash., Dubuque, Iowa, and Reading, Pa. His brother, Arnold Shanklin, now a Mexico City lawyer, formerly was American Consul-General to Panama.

Gigli Schipa De Luca

—appearing at the Opera this week.

Make Victor Records

—as nearly all great artists do. Following are some:

By Gigli:
ANDREA CHENIER—Un dì all' azzurro spazio (Once O'er the Azure Fields)
ANDREA CHENIER—Come un bel dì di maggio (As Some Soft Day in May)
ROMEO ET JULIETTE—Ah! ne fuis pas encore! (Linger Yet a Moment)
Duet—Lucrezia Bori, Soprano, and Beniamino Gigli, Tenor.

By Schipa: MANON—Il Sogno (Le Reve) (The Dream)

By De Luca:
LA TRAVIATA—Di Provenza il mar (The Home by the Fair Provence)
LA TRAVIATA—Dite alla giovine (Say to Thy Daughter)
Duet—De Luca, Galli-Curci
LA TRAVIATA—Imponete (Now Command Me)
Duet—De Luca, Galli-Curci

More than 50 Victor selections by great artists from Andrea Chenier, Manon, Romeo et Juliette. L'Amico Fritz, Gianni Schicchi, and La Traviata. Your favorites are here. A partial list:

ANDREA CHENIER: Son sessant'anni (Sixty Years Hast Thou Served Them)
By Titta Ruffo, Baritone
MANON: Ah! fuyez, douce image (Depart, Fair Vision)
By Enrico Caruso, Tenor
ROMEO ET JULIETTE: Valse (Juliet's Waltz Song)
By Amelita Galli-Curci, Soprano
By Luisa Tetrazzini, Soprano
By Lucrezia Bori, Soprano
Ange Adorable (Lovely Angel)
Duet—Geraldine Farrar, Soprano, and Edmond Clement, Tenor

L'AMICO FRITZ: Non mi resta che il pianto (Must I Be Ever Sadly Crying)
By Lucrezia Bori
GIANNI SCHICCHI: O mio babbino caro (Oh, My Beloved Daddy)
By Frances Alda
LA TRAVIATA: Addio del passato (Farewell to Bright Visions)
By Amelita Galli-Curci
Ah, fors' e lui (The One of Whom I Dreamed)
By Freda Hempel
Sempre libera ('Tis Folly! the Round of Pleasure)
By Galli-Curci

Will be glad to play any selection from these operas for you—or phone (VAndike 1261) and any selection you wish will be sent home on approval.

New Victrola Art Console No. 400

In rich two-tone woods, exceptionally attractive and beautiful. Fully equipped with record albums. Price only 250

Easy terms. Records may be included in contract.

The BIRKEL COMPANY
446 South Broadway
The Steinway House

FREE MEAL TRICKSTER NOW EXILE

"Count" Worked Ptomaine Scheme Once Too Often in English Restaurants

[BY CABLE—EXCLUSIVE DISPATCH]

PARIS, Oct. 6.—Somewhere in France or in Italy is "Count" Eugenio Guidici, an Italian exiled from England after a long series of free meals by what has become known as the "ptomaine trick." It is simple, say police, and usually works well, if not overworked.

"Count" Guidici was distinguished in appearance and when he dined at the best hotels and restaurants, waiters bowed low. He ordered sumptuous meals, but somewhere near the last course on the menu he was stricken ill from apparent poisoning. His "doctor" was called, and always diagnosed the case as ptomaine poisoning.

The "count" usually demanded a sum from the restaurant or hotel under the threat to notify the police and health authorities. He got his free meal and nearly always received "hush" money. Also his "doctor" was paid. Everyone was happy.

The game worked well until the "count" ran out of high-class restaurants and when he duplicated his feat, police were called in and the expose followed.

CHINESE BOY WINS PRIZE

[EXCLUSIVE DISPATCH]

PHOENIX, Oct. 6.—Wing F. Ong, Chinese student in Phoenix Union High School, is winner of a good-roads essay contest. He will get a four-year university scholarship, which he will utilize. It carries an allowance of $1000 a year.

Kansas City Doctor Invents New Truss

New Discovery Heals Rupture Without An Operation

Kansas City, Mo., (Special)—A new discovery which, experts agree, has no equal for curative effects in all rupture cases, is the latest accomplishment of the well-known Hernia Specialist, Dr. Andrews, 181-H Koch Bldg., Kansas City, Mo. The extraordinary success of this new method proves that it holds and heals a rupture. It weighs only a few ounces. Has no hard gouging pads; no elastic belt, no leg straps, no steel bands, and is as comfortable as a light garment. It has enabled hundreds of persons to throw away trusses and declare their rupture absolutely healed. Many of these had serious double ruptures, from which they had suffered for years. It is Dr. Andrews' ambition to have every ruptured person enjoy the quick relief, comfort and healing power of his discovery, and he will send it on free trial to any reader of The Times who writes him. He wants one person in each neighborhood to whom he can refer. If you wish to be rid of rupture for good, without an operation, take advantage of the doctor's free offer. Write him today.—[Advertisement.

One of the best known Dentists in Los Angeles

All operations without pain. Free examinations and advice.

Special attention to painless extraction of teeth.

Minimum Prices

GOLD CROWNS, 22k ..... $ 5.00
PORCELAIN CROWNS 5.00
BRIDGE WORK 5.00
SET OF TEETH 10.00

DR. CARR, Dentist

230-31 O. T. Johnson Building
Broadway at Fourth
Hours, 9 to 5:30. Phone TUcker 4902
Sunday and Evening Appointments

Half Minutes with L. A. SERVICE

G. E. KELLER, *Chief Collector* — R. E. BRANSCOMB, *Ass't to Chief Collector* — C. A. GRAVES, *Ass't to Chief Collector*

The Collector's Job

By G. E. KELLER, Chief Collector

"OTHER, the gas man is at the door."

And from his package the Collector selects your gas or electric bill and hands it to you. Or perhaps you are not home; or perhaps you mistook the Collector for a peddler or agent and refused to answer the bell. In that case, your bill is left in the mail box.

On your part, you hand the Collector the amount named on the bill and take his receipt; and the transaction is closed, as far as you are concerned. Or, if you were absent when the Collector called, or didn't have the money or checkbook at hand to pay the Collector, you pay the bill at our nearest branch office at the first opportunity, because you realize that you have already had from two to six weeks credit on your gas or electric service.

Thus a simple little transaction is completed in a business-like way. Except in the relatively few cases where someone forgets to honor the bill. Then of course we have to remind them, and that is as unpleasant for us as for them.

Over 400,000 bills each month are presented to our consumers by our 121 Collectors.

We wish all our relations with our consumers to be pleasant and agreeable. The management of this Corporation strives to accord perfect service and courteous treatment to all its consumers, and deeply appreciates the willingness of the public to meet us half way.

LOS ANGELES GAS AND ELECTRIC CORPORATION — L.A. SERVICE

511

UPPER RIO GRANDE IS MANUFACTURING WAX

USE OF CANDELILLA PLANT HAS DEVELOPED LARGE INDUSTRY

[EXCLUSIVE DISPATCH]

SIERRA CHINO (Tex.) Oct. 6. Manufacture of wax from the wild candelilla plant has become an important industry on the Upper Rio Grande border. The Mex-Tex Wax Company's large wax extraction factory here is in operation and is making regular shipments of the raw product. It is now filling an order for 30,000 pounds of the wax. Since the discovery was made about twenty years ago that the candelilla weed contained a high percentage of wax of high-grade quality, almost equal to that of the carnauba wax of Brazil, a number of plants for extracting the product have been established in this section of Texas and in various parts of Northern Mexico. In San Antonio a refining plant for treating the raw wax has been in operation for several years. The candelilla weed grows in profusion over several million acres of semidesert land along the border. It reproduces itself from the roots in a few months after being cut, thus affording a perpetual supply for the factories. It is stated that the refined wax is in demand for the manufacture of phonograph records, varnishes and other purposes.

COMPANY WOULD CUT OFF CITY'S FREE GAS

[EXCLUSIVE DISPATCH]

OKLAHOMA CITY (Okla.) Oct. 6.—The Consumers Gas Company of Miami has appealed to the Corporation Commission for an order making it certain that the company no longer is furnishing free gas to public buildings of that city. It is based on the refusal of the city officials to pay the city's gas bills during the last several months.

In 1921 the company applied for an increase of rates and an order setting aside the free-gas provision of the franchise. It got an increase of rates to 50 cents and thought it was getting other things it asked for. Later on the commission ordered an increase of rates to 65 cents. From this the city appealed to the Supreme Court. That body took jurisdiction and fixed the basic rate at 70 cents. The city refuses to pay any amount.

RAINFALL IN PHOENIX MUCH BELOW NORMAL

[EXCLUSIVE DISPATCH]

PHOENIX, Oct. 6.—Phoenix in September had only .12 of an inch of rainfall, this in the early part of the month. The normal is more than an inch, which was approached last year, while the maximum for the month is 3.67. Unusual heat has prevailed, with a mean of 85.6 deg., compared with a normal of 82.7. For the year to date, the excess temperature has been 225 deg.

Travel Articles That Tell Facts

Details that escape the average writer are one of the charms of Frank G. Carpenter's travel articles.—Every week in the SUNDAY TIMES Illustrated Magazine.

HYPNOTISM NO SUNDAY SPORT

Pittsburg Police Arrest Trance Exhibitor

Sleeping Wife of Offender Shares Incarceration

Occult Art Not for Sabbath, Magistrate Holds

[EXCLUSIVE DISPATCH]

PITTSBURG (Pa.) Oct. 6. — During a hearing in the South Side Police Station, Charles Chickolo, 28 years of age, Brooklyn, N. Y., a hypnotist, offered to put any officer or spectator in the courtroom in a trance, to prove his assertion that he can successfully put any person to sleep for as long a period as twenty-four hours.

Chickolo, his wife, Mrs. Anna Chickolo, 20; Gallio Banito, 28, of Brooklyn; W. E. Holdworth, 33, and Joseph White, 28, were defendants at the hearing, being charged with violating a city ordinance.

Lieut. Robert J. McIntosh received complaints that a large crowd of persons was delaying traffic at Grandview avenue and Oneida street, in front of a barber shop conducted by White. Arriving on the scene, the officer said he found that Mrs. Chickolo was in a trance and was told by the woman's husband that she would remain in that condition until night, when she would be awakened on a stage in a Mt. Washington theater.

Lieut. McIntosh told Magistrate George H. England that he came to the conclusion that Chickolo and the others were violating a city ordinance for conducting such a performance on Sunday and arrested the five persons, Banito and Holdworth being employees of Chickolo.

After all were arrested, the officer said, twenty minutes were required to get Mrs. Chickolo out of the trance. All were lodged in the South Side Police Station. When police arrived in Grandview avenue at 5 o'clock last evening, the woman had been unconscious for two hours. At the hearing, Mrs. Chickolo said that she was in a trance and told the officers that there was a sensation connected with the work.

"I will put any person in this courtroom in a trance," said Chickolo during the hearing, "but first the person must believe that he can be hypnotized." His offer was rejected.

Magistrate England ordered each to pay a fine of $10 or spend ten days in jail and warned Chickolo not to hold performances of that nature on Sunday in the future.

The sea elephant, a marine mammal, is the largest of the hair-seal family, and sometimes grows to more than twenty feet in length.

CROWD CHEERS DARING RESCUE

Human Chain Saves Woman Apartment Dweller

Brave Act of Policeman And Citizen Applauded

Fireman On Ladder Catches Falling Woman

[EXCLUSIVE DISPATCH]

BROOKLYN, Oct. 6.—A policeman and a citizen made a hair-raising rescue during a fire at 940 Lafayette avenue, which recalled in some respects the human pendulum rescue made more than a score of years ago by Fireman Pearl and Lieut. Howe and still one of the outstanding acts of heroism in the annals of the fire department.

While the citizen hung suspended head down from the roof to reach a man marooned four feet below, about whom the flames were licking, the policeman acted as the human anchor, sitting on his legs.

The policeman was Thomas Connolly, chauffeur for Inspector Michael Ahearn, chief of the First Traffic Division. The citizen who acted as the pendulum was Harold Pearce, 30 years of age. Between them they were responsible for the rescue from the third floor of the burning building of Frederick Balesum, 58.

WOMAN IS RESCUED

Mrs. Balesum, who is also 58 and paralyzed, was rescued in a manner just as daring. Before her husband was pulled up to the roof a fire ladder was run up the face of the building, but it fell short. A fireman ascended to the upper rungs and, balancing himself as a trained athlete might, caught the woman in his arms. Her legs became entangled in the rungs, and he had to hold her there for two minutes until another ladder was run up and she was disentangled. In the meantime, the flames shot out and played furtively about the ladder. Fireman Thomas Griffin went up after the woman and passed her across to Fireman John Hill. Both are of Truck 111.

A little group of persons in the street below watched these sensational performances, scarcely daring to breathe until the rescues had been made.

THREE FAMILIES HOMELESS

Three families were made homeless by the fire and eight persons slightly injured. The Balesums lost half of their belongings and their home.

The fire started on the second floor in the apartment occupied by Raymond Levine, his parents and two brothers. The house was of frame construction. The spreading fire filled the upper regions with smoke and cut off all chance of escape from the upper floor by way of the stairway.

Pearce, a powerful man, a dock worker, and Connelly, also powerful, went to the roof of 936 and crossed over. They had seen the predicament of the Balesums, standing in the window.

POLICEMAN WAS ANCHOR

A quick glance down showed them the window was about four feet from the roof. Pearce then stretched his legs along the roof and Connolly played the role of anchor. Swinging downward from the waist Pearce stretched out his hands and Balesum, whose wife had already been taken on the ladder, clutched Pearce's shoulders with the grip of despair.

Hanging thus, he raised the man upward while the blood drummed in his head from the strain. He managed to lift him far enough for the policeman and a neighbor to get a grip on the man's clothing. Then it was a simple matter to haul him on the roof. Occupants of the adjoining buildings were ordered to vacate during the progress of the fire.

Tax Exemptions for California Veterans Mount

[BY A. P. NIGHT WIRE]

SACRAMENTO, Oct. 6.—Close to 100,000 veterans of American wars residing in California were granted tax exemptions totaling $82,590,710 during 1924, it is shown in a report made public today by M. D. Lack, secretary of the State Board of Equalization.

The exemption was extended to 99,645 veterans as compared to 80,430 ex-soldiers granted tax relief of $44,410,065 in 1923. Exemption is provided by State law.

MILITARY FUNERAL FOR COL. GRINSTEAD

ARIZONA SOLDIER'S FORMER COMRADES EXTEND LAST TRIBUTE

[EXCLUSIVE DISPATCH]

PHOENIX, Oct. 6.—Military funeral services for Col. E. P. Grinstead, accidentally killed last Wednesday by the discharge of a shotgun he had dropped, were conducted here this afternoon. The body was borne on an artillery caisson, with guard of infantry, which also acted as a firing detail. This guard was Co. F of the One Hundred and Fifty-eighth Infantry, which he commanded in France, composed wholly of Indians. Also in attendance were officers of the First Arizona Infantry, of which he was adjutant before the war; of the One Hundred and Fifty-eighth Infantry and of the Four Hundred and Ninth Reserve Infantry, of which he was commander at the time of his death. Surviving are a widow, daughter and son, the last attending under leave from West Point Military Academy.

CLARKE AGAIN CHOSEN EDUCATION BODY HEAD

[BY A. P. NIGHT WIRE]

SACRAMENTO, Oct. 6.—Despite the fact that a majority of the members of the State Board of Education now are appointees of Gov. Richardson, E. P. Clarke, Riverside publisher, today was re-elected president of the board. The reorganization, under the law, was made necessary by the recent appointment of Mrs. Helene Hastings of Oakland to succeed Mrs. Elizabeth B. Phillips of Porterville. The law requires that the board reorganize whenever a new member is named.

SHIFTING THE BURDEN

Minneapolis Maiden Surrenders Entire Family of 188 to Library; Collected Dolls Thirty-one Years

MINNEAPOLIS, Oct. 6.—One hundred and eighty-eight of Minneapolis's most distinguished citizens will leave town forever to make their home in Owensville, Ind. Miss Fannie Jacques, secretary of the Woman's Christian Association, has packed up her family of 188 dolls, collected in the last thirty-one years, and will leave Tuesday to place them in the Carnegie library at Owensville, her home town.

And its going to be a real wrench for Miss Jacques to part with her family—she loves every one of them, from Peggy, the first doll she ever had, to a little Egyptian figure elaborately beaded, which she received last summer.

Peggy really started the collection. Peggy is a large wax doll, the first Miss Jacques ever had.

"Everyone said we resembled each other very closely," Miss Jacques said, patting Peggy's wine-colored pelisse. Peggy is beginning to show her 40 years, but her round pink cheeks and curly hair still resemble Miss Jacques.

"I worried more over that doll," Miss Jacques said, "I washed her face every day with melted butter and worried all summer for fear she would melt and all winter for fear she would freeze and crack."

But Peggy survived it all—due to the melted butter, perhaps—and thirty-one years ago Miss Jacques began her collection. Now she has dolls from every country in the world except Spain and Greece to keep Peggy company. She has dolls less than an inch high, and dolls of every description.

FRANCE TO BE FIRM ON ANTICLERICAL LAWS

[BY CABLE—EXCLUSIVE DISPATCH]

PARIS, Oct. 6.—Camille Chautemps, Minister of the Interior, speaking at Tours yesterday, appealed for peace and reflection on the religious question, but declared that the government intended to put the anticlerical laws into effect "without violence and without weakness." Specifically, he said all monasteries and nunneries would be immediately investigated, and those which have illegally come into existence or increased their membership since the war will be abolished. He asserted that the government would have no mercy on those who are trying to exploit the religious question for political purposes "by taking their violent disputes into the street."

ACTRESS IS OVERCOME IN COURT

Convicted on Charge of Whipping Man, But Gets Suspended Sentence

[EXCLUSIVE DISPATCH]

NEW YORK, Oct. 6. — After her conviction on the charge of whipping a man, Vera Milne Hall, an actress, living in West Eighty-first street, was so overcome that she needed the assistance of a court attendant as she walked to the finger-printing room. The fact that she received a suspended sentence from Special Sessions Justices Murphy, Edwards and Kelly did not seem to comfort her.

Miss Hall, who is only five feet tall and weighs less than 100 pounds, laid a heavy dog leash over the head and shoulders of Edward F. Hurley, who is six feet tall, in his office at the Pathe Freres Company, 45 West Thirty-fifth street, on the afternoon of September 8. She claims she struck in self-defense, and was supported in court this morning by Hurley's wife, who is now suing him for divorce and who went to the office with Miss Hall on September 8.

According to her story the actress called on Hurley to insist that he retract certain sworn statements as to her character.

MEXICO GRANTS OIL RIGHTS

[BY CABLE AND ASSOCIATED PRESS]

MEXICO CITY, Oct. 6.—Concession has been granted the Sonora Oil Company for the exploitation of three zones, in the northern and southern districts of Lower California and the Altar district of Sonora.

NO THANKS FOR HUGHES IN FRANCE

Nation Disappointed at Reports of Secretary's Cincinnati Speech

[BY CABLE—EXCLUSIVE DISPATCH]

PARIS, Oct. 6. — France is disappointed at cabled reports of Secretary of State Hughes's speech at Cincinnati announcing that the United States will have only an unofficial observer at the League of Nations disaramament conference.

Generally the French are outspoken that America should either get in or keep out of the League. Halfway measures like observers are not satisfactory, as they enable the United States to exert considerable pressure on the debtor states and influence the little powers, and generally strengthen the British attitude, which is usually more or less idealistic on the surface, while not binding Washington to anything and leaving the United States' hands free of all responsibility.

France intends to fund the American war debt before the disarmament conference so the Yankee observer will not make veiled allusions to the necessity of decreasing armaments and economize in budget expenditure.

Optimists declare President Coolidge's and Mr. Hughes's speeches proved that the Republican leaders at heart favor the United States joining the Geneva outfit and intend for America to participate more and more in League affairs until the American public opinion is primed for an announcement that it might as well join as it already is acting the part of a full-fledged member.

KEITH IN STEELE'S PLACE AT PHOENIX

[EXCLUSIVE DISPATCH]

PHOENIX, Oct. 6.—John N. Keith, for some time past connected with the work of the Department of Justice at Minneapolis, today assumed charge of the Arizona office of the department's Bureau of Investigations, succeeding Horace M. Steele, resigned. This is the third resignation within a fortnight in the local office. Mr. Steele states that he wishes to devote his time to mining interests.

Auction Sales

Los Angeles Auctioneers' Association Official Bulletin

Auction

Elegant Furnishings

Costing $25,000

TODAY, TUESDAY October 7th 10:30 a.m.

at the home of H. M. BURGWALD 1628 Crenshaw Boulevard

Take West 18th or West street cars to Crenshaw Blvd.

Only a brief description of these super-elegant furnishings follow. It is impossible in the space allotted to give a detailed description. A visit to the home on the day of the sale will more than convince you of their magnificence.

Radio Steinway Baby Grand Pictures

Period living room furniture including an elegant Mohair suite; davenport and console table; Oriental and domestic rugs; smokers; fernery; end tables; lamps; mirrors; paintings; pictures; massive Italian dining room suite; beautiful bedroom suites, including twin bed suites; imported bric-a-brac; chinaware; glassware; linens and bedding; complete kitchen outfit and many other articles of interest.

Sale will begin Tuesday at 10:30 A.M. Home will be open at 9:00 A.M.

Luncheon will be served by my patrons and Guests

Lewis S. Hart

TRinity 0774 Auctioneer

AUCTION SALES

Los Angeles Auctioneers' Association Official Bulletin

Beautiful 5-Room Stucco

2331 S. Tremaine

Tremaine Just Changed to West View

At Auction (Tomorrow) Wed., 2 P.M.

One of the prettiest little homes in this section. Two cheerful bedrooms. Tiled bath. A beautifully decorated home.

—INSPECT THIS PROPERTY—

NOTE: Tremaine Ave. just changed to West View. Drive out Washington Blvd. to end of car line, turn South to Tremaine.
BY CAR: Take Washington or Adams car, get off at Tremaine, walk South to property.

BE SURE TO ATTEND

The Auction Today

11 A. M.

The BEST BUY IN THE SOUTHWEST

Dandy 9-Room Home and Furnishings

4714 S. Wilton Place

(The First House North of West 48th St.)

Lot 75x140

(To 18-ft. Oiled Alley)

25 ft. of this lot zoned for business January, 1925. 50 ft. zoned for apartment or hotel site.
The Only Vacant Business Lot in This Vicinity.

Two-Story Frame Building

DOWNSTAIRS—Living room, library, dining room, breakfast room, kitchen, large porches.

UPSTAIRS—3 bedrooms, spacious closets; inclosed sleeping porch; bath.

Double Garage With Sleeping Quarters

Grounds fully improved; underground sprinkler system; lawns, flowers, fruit trees.

FURNISHINGS TO BE SOLD PIECE BY PIECE

Haines Ampico upright piano (like new); Victrola; solid mahogany 3-pc. parlor set; mahogany library table; music cabinet; domestic rugs; oak dining room suite; oak china cabinet and buffet; bric-a-brac; reed breakfast set; Stickley library furnishings; odd dressers; iron and brass beds; first-class springs and mattresses; Hoosier cabinet; Eclipse range; dishes, cooking utensils, etc.

Take West 48th Street car to Wilton. Drive south on Western to 49th, west to Wilton.

C. H. O'CONNOR & SON, Auctioneers

309 Bank of Italy Bldg. (7th at Olive) TRinity 1061

Auction Today, 10 a. m.

Special Evening Sale, 7 p. m.

Artura Furniture Studios

915-917 West Seventh Street

(Just West of Figueroa)

Buy at your price: The entire stock of exclusive furniture and beautiful Chinese rugs must be sold.

Special attraction: A $750 solid walnut 8-piece dining suite will be sold by sealed bid auction. See it and leave your offer.

The Biggest Furniture Auction of the Season

Open for Inspection. Dealers Invited!

C. H. O'Connor & Son

Auctioneers. TRinity 1061

309 Bank of Italy Bldg., Los Angeles.

Send the coupon for 10-Day Tes

FILM the worst enemy to teeth

You can feel it with your tongue

Gloriously Clear Teeth

Why you may already have them—and yet not realize it

Make this unique test. Find out what beauty is beneath the dingy film that clouds your teeth

DO you seriously want dazzlingly clear teeth?—teeth that add immeasurably to your personality and attractiveness?

You can have them, if you wish. That's been proved times without number. But not by continuing with old methods of cleansing and of brushing.

Modern science has discovered a new way. A radically different principle from old ways; and based on latest scientific findings. This offers you a test, free. Simply mail the coupon.

How to gain them—quickly

There's a film on your teeth. Run your tongue across your teeth and you can feel it. *Beneath it are the pretty teeth you envy in others.* Ordinary methods won't successfully remove it.

That is why this test is offered. For when you remove that film, you'll be surprised at what you find. You may actually have beautiful teeth already—*and yet not realize it.* Find out!

What that film is

Film is a viscous coat that is ever present, ever forming on your teeth.

Most tooth troubles now are traced to it. It clings to teeth, gets into crevices and stays. Germs by the millions breed in it. And they, with tartar, are the chief cause of pyorrhea and decay.

That film, too, absorbs stains .... stains from food, from smoking, from various causes. And that is why your teeth look "off color."

You must remove it at least three times daily. And thus combat it constantly. Results in whiteness, in clearness and lustre are a revelation.

New methods now remove it

Old-time dentifrices could not successfully fight that film. So most people had dingy teeth. And tooth troubles increased alarmingly.

Now new methods have been found. And embodied in a new type tooth paste called Pepsodent.

It acts to curdle the film, then harmlessly to remove it. No soap, no chalk; no harsh grit dangerous to enamel.

Foremost dental authority of the world now urges this modern way. People of some 50 different nations employ it. It marks a new era in tooth health and beauty.

Thus this new way is changing the tooth cleansing habits of the world.

It proves the folly of ugly teeth. It gives better protection against pyorrhea, of tooth troubles both in adults and in children.

Ten days' use will prove its benefits. And that 10 days is offered to you as a test. Why not make it then? —*have* prettier teeth, whiter teeth?

Send the coupon

Mail the coupon now before you forget. You will thank us for what you find.

FREE Mail Coupon for 10-Day Tube to Pepsodent

Dept. B, 1104 S. Wabash Ave., Chicago, Ill., U.S.A.

Send to

Name

Address

Only one tube to a family

Sales
ciation Official Bulletin
tion
rnishings
5,000
at the home of
H. M. BURGWALD
1628 Crenshaw
Boulevard
Take West 16th or Wash. street cars to Crenshaw Blvd.
these super-elegant possible in the space escription! A visit to sale will more than cence.
Grand Vitrola
including an elegant onsole table; Oriental fernery; end tables; tures; massive Italian bedroom suites, inted brica-brac; china bedding; complete r articles of interest.
uncheon will be served to y patrons and Guests.
Hart
Auctioneer
10-Day Test

SPORTS
The Los Angeles Times

TUESDAY MORNING, OCTOBER 7, 1924.

NEW YORK FANS CHEER WASHINGTON AS GIANTS WIN ON HOME FIELD

SENSATIONAL FIELDING BY FRISCH MARKS GAME

New York Captain Makes Several Brilliant Catches; Senators Use Four Pitchers

(Continued from Page 1, Part I)

...record attendance was 46,... established in the fourth game ... year's world's series when ... receipts, $181,627, also set a ... mark up to that time.

Frisch and Watson were the he... of the Giant triumph today. ... as dramatic as was Watson's res... him in the ninth when a hit ... have at least tied and pos... won the game for the Sena... the most spectacular role was ... by the "Fordham Flash." ... of three startling defensive ... which Frisch pulled, all of ... seriously enough, at the ex... of "Goose" Goslin, turned ... tomahawk back when they were ... dangerous. The first of these ... the most brilliant, came in ... inning when Frisch ... his center field and grabbed ... leaping fly over his shoul... while going at top speed.

At the time there was no one out ... the only man on base was ... who had walked, but the full ... of Frisch's play quick... became apparent when Judge ... with a rousing double. ... walked, Rice scored on a ... fly by Miller and McQuil... leaving up completely, passed ... next man, "Rosy" Ryan, his ... forced in a run with an... ... before Leibold flew out ... the rally, which, but for ... great play, might have ... the whole game into a rout. ... retired Goslin again in ... on a catch scarcely less ... that of the preced... inning, but the other notable ... play" by the Giant captain ... in the seventh. Here, with two ... on, he scooped up Goslin's ... grounder and got his man ... to second.

Goslin, chief hope of Mc...'s right-handers, and "Firpo" ... Washington relief star, ... stopped a Giant rally and ... Thursday's game, were the ... exceptions at the start. ... Judge Rice were credited re... ... with the victory and ... retired after pitching four innings. ... following McQuillan, was ... not be helped his own cause ... a shooting home run into the ... stand in the fourth and ... to his guns until the ninth. ... Ryan, who pitched to only ... batsmen and walked him and ... were thrown into the ...

Ryan very went to pieces in the ... inning when the Giants ... the lead with two runs, aided ... errors on balls, a wild pitch ... batsman. But Harris was ... by here as Marberry, for ... Washington manager, with one ... pulled a throw from Bluege ... Johnson's grounder and lost a ... chance for a double play. ... would have stopped the ... without a tally.

The Giants scored again in the ... by Kelly crossing the plate on ... Terry's safe blow and ... play which checked fur... rally, but Marberry was re... placed by a pinch-hitter in the Senators' fourth inning sortie.

The Giants steadily added to their lead as Harris shifted his boxmen in quick succession. Ryan's homer was made off Russell, Marberry's successor, who also was in the box in the sixth when Miller let Gewdy's sharp hit through his legs and the backstop tallied on Ryan's sacrifice and Lindstrom's double. Martina, the third hurler, got through the seventh without damage, but Speece, the fourth and last, was found for three hits and one run in the eighth.

NEW AUTO SPEEDWAY AT CULVER

A. M. Young Granted License to Build Board Course at Old Racing Plant

Automobile racing is coming back to Culver City. At last night's meeting of the Culver City Board of Trustees a franchise to build a new board track on the site of the old horse racing plot was granted to A. M. Young, president of the Los Angeles Speedway Corporation and also head of the Western Racing Association.

Mr. Young stated that work on the new track would begin at once. It will involve an expenditure of approximately $50,000, he said, and the track will be used for at least two, and probably three automobile speed classics every year.

The franchise provides that Culver City receive $500 for each race in addition to an annual rental of $1000. It provides further that not less than two or more than three races be conducted at the track each year. The present franchise will run for five years, but gives the promoters an option to renew it on the same terms for another five years after it expires. The racing promoters also are required by the terms of the franchise to deposit $2500 before each race as evidence of good faith.

Standings

PACIFIC COAST LEAGUE

	W.	L.	P.c.		W.	L.	P.c.
S. Francisco	102	69	.596	Salt Lake	94	80	.540
Seattle	97	69	.584	Venice	88	86	.506
Los Angeles	97	80	.548	Portland	86	87	.497
Oakland	87	91	.489	Sacramento	79	107	.424

Yesterday's Results

Los Angeles, 3; Seattle, 1.
Portland, 3; San Francisco, 2.
Oakland, 1-5; Salt Lake, 5-4 (first game twelve innings.)

Ty Cobb, Veteran Diamond Star, Retires From Active Baseball

THE BOY WONDER OF THE WORLD'S SERIES

Freddie Lindstrom, exhibited below reaching for a wide one, is McGraw's infant prodigy, whose work in yesterday's game stamped him as one of the finest infielders of the season. Besides holding down the hot third corner to perfection, Lindstrom whanged out a two-bagger in the sixth, scoring Gowdy. Lindstrom is playing his first season of big-league baseball. He is only 18, having graduated from a Chicago high school into the Giant line-up.

[P. & A. Photo]

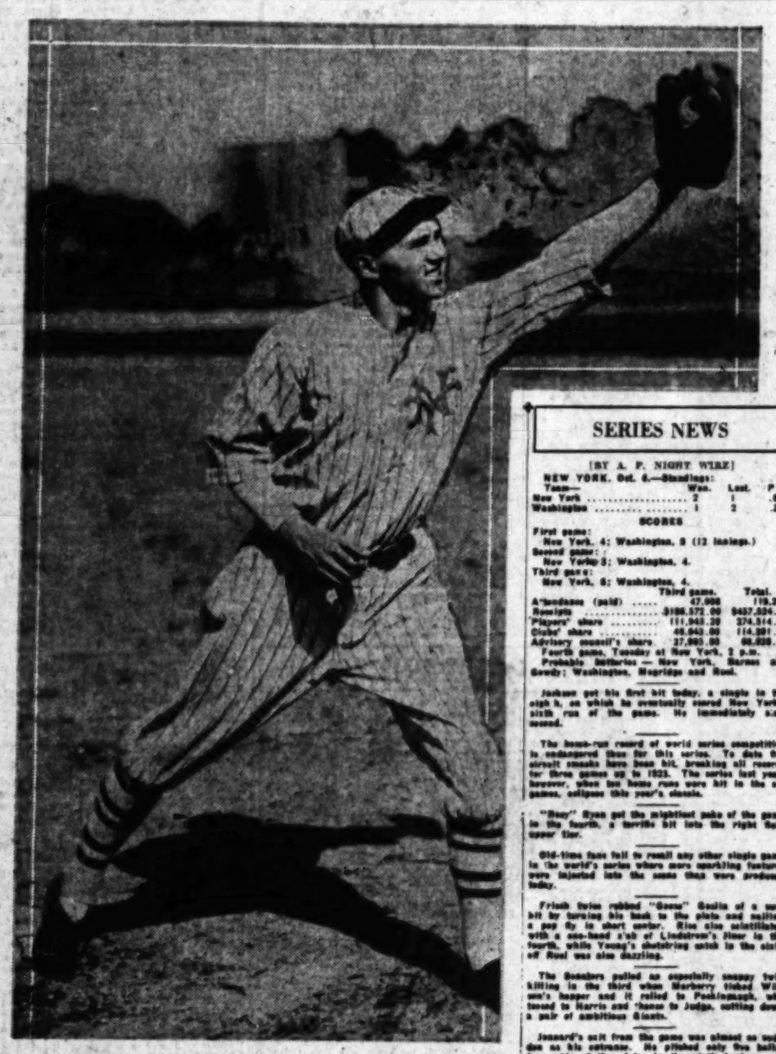

BASEBALL SCANDAL ONLY A TRAGIC PRACTICAL JOKE?

[EXCLUSIVE DISPATCH]

WASHINGTON, Oct. 6.—A cheap piece of horse play; a practical joke; a sample of small buffoonery—that was what started the great scandal and ruined the baseball lives of two young men, so, at least is the story as revelations of "the underworld series" come to light as the narrative was unrolled today.

It came forth in this fashion: Jimmy O'Connell, obtuse and single-tracked as to mind, has been the goat and patsy for the Giants' pokes for two seasons, and Cozy Dolan has been the official agent for the prepetration of the alleged comedy.

Several Giants, in a roughly kidding mood (and, unfortunately, that is the usual mood of the Giants) tried to put over what they regarded as the height of humor on the patsy. Dolan was duly rehearsed and told to inform O'Connell that it was necessary to give Heinie Sand $500 to throw a ball game. Not one of the alleged humorists ever dreamed that O'Connell would fail to see the absurdity of the thing—or its dangerous consequences.

Most of them expected to hear him shout to Sand: "Hey, Heinie, these baboons say they'll give you $500 to lay down," or to have him hoot at Dolan's solemnly worded proposition. And then, when O'Connell gravely halted Sand and began talking to him, in an undertone the "conspirators" wanted to get right out of that ball park before the stand caved in on them.

The mischief has been that the wretched joke has boomeranged on its authors. They didn't dare go on with their part in the miserable jest. They got out from under and left the hapless O'Connell as the goat.

Noontime fairly flagged with thrills and rumors. First Jimmy O'Connell, looking more like a hunted wolf than the handsome young athlete of a week ago, burst into Washington and secluded himself till he could get his chance to see Judge Landis once more and see him all alone.

Then came a report that flamed and ran like wildfire that the Giants had demanded that Judge Landis disavow a story credited to him, a story that he believed other players than Dolan and O'Connell were to be suspended. The Giants besieged the judge's hotel Friday night and couldn't find him. All through this morning they were snarling and growling. One thing sure the cloud of suspicion and the stinging innuendoes have the Giants half crazy.

ZACHARY GETS CREDIT

[EXCLUSIVE DISPATCH]

POLO GROUNDS (New York) Oct. 6. — Zachary, Washington southpaw, has been credited with the Senators' victory over the Giants yesterday instead of Marberry, who stopped a New York rally in the ninth with the score tied, but pitched to only one man.

This was decided today by the score board, according to announcement by Fred Lieb of New York, chief scorer, on the theory that Zachary, though knocked out of the box, had pitched eight and two-thirds inningsand was entitled to the most credit for the victory.

MAKES THE GRADE

[EXCLUSIVE DISPATCH]

REDLANDS, Oct. 6.—Ben Carpenter, director of Redlands' municipal plunge, has made the grade at Oregon Agricultural College, and in the first game of the year played left end. Carpenter is playing his last year of football.

France has more than 400 feminine sport associations, with an aggregate membership of 10,000 women.

SERIES NEWS

[BY A. P. NIGHT WIRE]

NEW YORK, Oct. 6.—Standings:

Team—	Won.	Lost.	P.c.
New York	2	1	.667
Washington	1	2	.333

SCORES

First game:
New York, 4; Washington, 3 (12 innings.)
Second game:
New York, 3; Washington, 4.
Third game:
New York, 6; Washington, 4.

	Third game.	Total.
Attendance (paid)	47,608	119,296
Receipts	$166,571.00	$427,624.00
Players' share	111,943.20	274,514.42
Clubs' share	46,643.00	114,191.00
Advisory council's share	27,985.80	68,828.58

Fourth game, Tuesday at New York, 2 p.m.
Probable batteries — New York, Barnes and Gowdy; Washington, Musgrave and Ruel.

Jackson got his first hit today, a single to the eighth, on which he eventually scored New York's sixth run of the game. He immediately stole second.

The home-run record of world series competition is endangered thus far this series. To date five circuit smashes have been hit, breaking all records for three games set in 1923. The series last year, however, when ten home runs were hit in the six games, eclipses this year's classic.

"Rosy" Ryan got the slightest poke of the game in the fourth, a terrific hit into the right field upper tier.

Old-time fans fail to recall any other single game in the world's series where more sparkling features were injected into the scene than were produced today.

Frisch twice robbed "Goose" Goslin of a sure hit by leaving his base to the plate and rallying a put fly in short order. Rice also scintillated with a one-hand stab of Lindstrom's liner in the fourth, while Young's clutching catch in the sixth of Ruel was also dazzling.

The Senators pulled an especially snappy twin killing in the third when Marberry tinked Wilson's bunger and it rolled to Peckinpaugh, who tossed to Harris and thence to Judge, cutting down a pair of ambitious Giants.

Jazzard's exit from the game was almost as sudden as his entrance. He pitched only five balls, four wide of the plate, in the ninth inning, and Bluege walked, forcing in a run. Harris was forced in and Jazzard out.

"Muddy" Ruel still has to feel the thrill of a world's series hit. The snappy Washington catcher hasn't hit safely in the present series, though he has been hitting the ball.

SERAPHS GAIN ON SEAL NINE

Defeat Seattle Club, 3 to 1, in Final Game

Payne Bests Fussel in Neat Hurling Duel

Angels Only Half a Game Behind Siwashes

[BY A. P. NIGHT WIRE]

SEATTLE (Wash.) Oct. 6.—Los Angeles departed from here tonight for Portland, Or., after winning today's baseball game with Seattle, 3 to 1, and the series, 5 to 2, creeping to within one-half game of the Indians in second place in the Pacific Coast League. With the Beavers defeating San Francisco, league leaders, 5 to 3, Seattle remained four and one-half games from first place.

Fred Fussell on the mound for the northerners struck out seven of his opponents and allowed but one earned run. Five errors by his team-mates were responsible for the other two scores.

The Indians got their only run in the fourth inning on an error and a single. Two errors by Emmer gave the Seraphs one score in this inning.

The southerners earned a run in the fifth when Payne singled, scoring McAuley, who had doubled. An error by Cutshaw gave the Angels another counter in the seventh.

The Seals are scheduled to open a seven-game series here tomorrow with Seattle's chances for the 1924 pennant gloomy.

Score:

LOS ANGELES	AB	R	H	O	A	E
Whaley, rf	3	1	2	1	0	0
Finch, 2b	4	0	0	2	4	0
Durst, cf	4	0	2	4	0	0
Grimes, 1b	4	0	0	10	0	0
Hood, lf	3	0	0	1	0	0
Spencer, c	3	1	0	6	1	0
Kraz, 3b	4	0	1	0	2	0
McAuley, ss	3	1	1	2	3	0
Payne, p	3	0	1	0	4	0
Totals	31	3	7	27	14	0

SEATTLE	AB	R	H	O	A	E
Barber, rf	4	0	1	2	0	0
Brady, ss, 2b	4	0	0	1	3	0
Rehrer, lf	4	0	0	3	0	0
Eldred, cf	4	0	0	3	0	0
Williams, 1b	4	0	0	9	1	0
T. Brown, 3b	3	0	1	1	1	0
Emmer, ss	3	0	0	1	1	1
E. Baldwin, c	3	0	0	4	1	0
Fussell, p	2	0	0	0	2	0
Cutshaw, ss	1	0	0	0	0	0
Osborne, 1	1	0	0	0	0	0
Bowman, 2b	1	0	0	1	1	0
Platz, ss	1	0	0	0	0	0
Totals	35	1	1	27	11	1

y—Batted for Williams in eighth.
zz—Batted for Fussell in ninth.

SCORE BY INNINGS

	1	2	3	4	5	6	7	8	9	R.
Los Angeles	0	0	0	1	0	0	1	0	0	2
Base hits	0	0	0	1	0	1	1	0	0	3
Seattle	0	0	0	0	0	0	0	0	1	1
Base hits	0	0	0	0	0	1	0	0	0	1

SUMMARY

Errors—Spencer, Payne, T. Baldwin, Emmer, 2; Cutshaw. Runs responsible for—Fussell, 1. Struck out—By Fussell, 6; Payne, 7. Bases on balls—Off Fussell, 1; Payne, 1. Base hits—Off Fussell, 7 in 7 1-3; Payne, 1 in 1 2-3. Two-base hit—McAuley. Sacrifice hit—Brady. Double play—Brady to Cutshaw to Williams. Time of game—1h. 45m. Umpires—Phyle and Runnels.

An octagonal boxing ring has been constructed in an athletic club in Cincinnati, O. This is said to be the first of its kind ever used in the United States. Boxers say that they can work much faster in this inclosure than in the regulation four-cornered affair.

ONE AHEAD!

WASHINGTON

	AB	R	H	PO	A	E
Liebold, cf	4	0	0	0	0	0
Harris, 2b	4	0	1	2	4	0
Rice, rf	3	1	1	1	0	0
Goslin, lf	3	0	1	1	0	0
Judge, 1b	3	0	0	9	1	0
Bluege, 3b, ss	3	1	1	1	3	0
Peckinpaugh, ss	1	0	0	0	0	0
Miller, 2b	3	0	1	1	4	0
Ruel, c	3	0	0	7	0	0
Marberry, p	1	0	0	0	1	0
Tate, x	0	0	0	0	0	0
Russell, p	0	0	0	0	0	0
McNeely, xx	1	0	0	0	0	0
Martina, p	0	0	0	0	0	0
Shirley, xxx	1	0	0	0	0	0
Speece, p	0	0	0	0	0	0
Totals	34	4	5	24	11	1

x—Batted for Marberry in fourth.
xx—Batted for Russell in seventh.
xxx—Batted for Martina in eighth.

NEW YORK

	AB	R	H	PO	A	E
Lindstrom, 3b	4	0	1	1	4	0
Frisch, 2b	4	0	1	2	3	0
Young, rf	4	0	1	1	0	0
Kelly, cf	4	1	2	2	0	0
Southworth, cf	0	0	0	0	0	0
Terry, 1b	4	1	3	10	1	0
Wilson, lf	4	0	1	1	0	0
Jackson, ss	4	0	0	2	3	0
Gowdy, c	4	1	1	5	0	0
McQuillan, p	0	0	0	0	0	0
Ryan, p	2	0	0	0	0	0
Jazzard, p	0	0	0	0	0	0
Watson, p	0	0	0	0	0	0
Totals	34	4	11	27	10	0

SCORE BY INNINGS

	1	2	3	4	5	6	7	8	9	R.
Washington (A. L.)	0	0	0	0	0	0	0	1	3	4
New York (N. L.)	0	0	0	0	0	0	0	0	1	1

Two-base hits—Judge, Lindstrom. Home run—Ryan. Stolen bases—Jackson, Southworth. Sacrifices—Miller, Ryan. Double plays—McQuillan to Frisch to Terry; Marberry to Bluege to Harris to Judge. Left on bases—Washington, 13; New York, 8. Bases on balls—Off Marberry, 2 (McQuillan, Lindstrom); off Jazzard (Bluege); off McQuillan, 3 (Rice, 2; Ruel, 2); Bluege; off Ryan, 3 (Tate, Liebold, Miller.) Struck out—By Marberry, 2 (Lindstrom, Wilson, Jackson); by Martina, 1 (Kelly); by Ryan, 3 (Bluege, Harris.) Hits—Off Marberry, 5 in 7 innings; Russell, 4 in 2; Martina, none in 1; Speece, 3 in 1; McQuillan, 2 in 3 1-3; Ryan, 7 in 4 2-3; Watson, none in 2-3; Jazzard, none in none (pitched to 1 batter.) Hit by pitcher—By Marberry (Frisch.) Wild pitch—Marberry. Winning pitcher—McQuillan. Losing pitcher—Marberry. Umpires—Dineen at plate; Quigley at first; Connolly at second; Rigler at third. Time of game—2h. 15m.

Pasadena and Gardeners to Play Series

Semipro baseball fans will be glad to hear that a series has been arranged between the Belvedere Gardens club and Sam Cox's Pasadena Eagles, the first game of which will be played at Belvedere Gardens next Sunday.

Those who have been following the doings of the local sandlotters will remember that the Eagles won the championship of the Greater Managers' Association from the Montebello Merchants by defeating them in a hotly contested three-game series. Last Sunday Belvedere Gardens turned the Merchants down by a 7-to-1 score. From this it would seem that the Pasadena nine and the Gardeners are closely matched and when they mix it should be well worth seeing.

Lefty Russell, who is responsible for most of the Belvedere wins, will control the slants for the Gardeners, with Kerwin or Kaufman behind the bat. The Eagles will play behind the sterling efforts of Hopper and Markham will do the catching.

DETROIT BOSS DROPS HIS BAT

Will Coach Tigers from the Bench Next Season

Completes Brilliant Career as Baseball Player

Georgia Peach Admits He is Through for Good

[EXCLUSIVE DISPATCH]

WASHINGTON, Oct. 6.—Ty Cobb is through as a player; from now on he will be bench manager only of the Tigers.

"I think I've had my share of baseball honors," he told a group of friends during the second world-series game. "Next season I shall be just a bench manager.

"I may sub a little if somebody is hurt—maybe I'll get into twenty or thirty games in the season—but, as a regular daily player, I am through. I used to think I'd like to beat out Wagner and Lajoie for long service and there was a time when I thought I might tie Anson's record, but I find it can't be done. What I want, and what nature decrees are two very different things—and so I'm through.

And thus passes the Georgia Peach, ranked by thousands of great critics as the greatest star that ever played the game. It isn't a Patti farewell with Cobb. When he says a thing he means it.

HOO HOOS HOLD BIG GOLF TOURNAMENT

The Los Angeles Hoo Hoos, members of the National Association of Lumbermen, will hold a golf tournament at the Rancho Country Club Friday, the 10th inst., according to an announcement made here yesterday. Eighteen-hole, handicap medal play will be used. The player with low net score will receive a beautiful silver loving cup. The tournament is to be an annual event. This year's winner must win the cup twice to keep it permanently. Eight other prizes will be awarded to players with scores in the next order.

COGGINS TO DEFEND TENNIS CHAMPIONSHIP

[EXCLUSIVE DISPATCH]

REDLANDS, Oct. 6. — Milton Coggins, University of Redlands, will defend his title as tennis champion of the city in the annual city tournament which is to start next week. Coggins won the finals last year by defeating Forest Young.

WHITE SOX RETAIN TITLE

Chicago Americans Beat Cubs 5-to-3 in Final Game of Intra-City Series

[BY A. P. NIGHT WIRE]

CHICAGO, Oct. 6.—The White Sox remain Chicago champions even if they did finish last in the 1924 American League race. Bowling over the Cubs today, 5 to 3, the American League nine led by Johnny Evers, retained their city title, rewon last year from the National Leaguers after a lapse of twelve months.

It was the sixth game of the series, the Cubs having captured the first and fifth combats solely on the pitching of Grover Alexander. In all the other contests the Sox pitching and attack were superior.

Ellis Thurston and Ted Lyons hurled the Sox to victory today. Thurston was swept side in the torrid Cub attack in the seventh inning, which fell a single run short of tying the score, and Lyons came on to wind up the fray.

SOX TOO SPEEDY

Vic Aldridge, Elmer Jacobs, Tony Kaufmann and John Blake pitched for the Cubs, but the National League club could not catch the Sox after they got away to a four-run lead in the first three innings on Aldridge.

The Sox went after Aldridge in the first inning, Mostil's double and two infield outs putting him over for a lone tally. In the third Mostil doubled again, Hooper doubled, Collins rolled out, Sheely doubled and after Falk had flied out Kamm tripled, giving the Sox four runs. Jacobs relieved Aldridge and got Barrett to end the inning.

Kaufmann took the slab for the Cubs to start the fifth after a pinch hitter had performed for Jacobs in the Cub fifth. Miller hit for Kaufmann in the seventh inning attack and Blake then took up the hurling burden. The Sox gained their last run in the eighth off Blake on a pass to Collins, two infield outs and a single by Willie Kamm.

THURSTON YANKED

Hollis Thurston got by great for six innings. The Cubs got a single run off him in the third on three singles but in the seventh three singles and an error gave the Cubs two runs, only one shy of a tie, and Thurston was taken out to let Lyons finish up.

Attendance, 12,996.
Gross receipts, $11,156.33.
Commissioner's share, $1,673.45.
Each club's share, $3,741.44.

The players' share in the receipts of the first four games, which amounted to $31,990.68, The White Sox will divide $19,194.41 and the Cubs $12,796.27.

CUBS	AB	R	H	O	A
Adams, ss	4	1	1	1	3
Hopkins, cf	4	0	0	3	0
Grimm, 3b	4	0	0	0	2
Wels, rf	4	0	0	1	0
Hartnett, c	4	0	1	6	0
Grigsby, lf	4	1	1	4	0
R. Bartell, 2b	4	1	2	2	3
Cuyler, 1b	4	0	1	11	0
Aldridge, p	0	0	0	0	0
Jacobs, p	0	0	0	0	0
Yeargin, z	1	0	0	0	0
Kaufmann, p	0	0	0	0	0
Miller, zz	1	0	0	0	0
Statz, zzz	1	0	0	0	0
Blake, p	0	0	0	0	1
O'Farrell, zzzz	1	0	0	0	0
Totals	33	3	5	24	9

SOX	AB	R	H	O	A
Mostil, lf	4	1	2	2	0
Hooper, rf	4	1	2	1	0
Collins, 2b	3	1	1	4	3
Sheely, 1b	4	1	1	8	0
Falk, lf	4	0	1	3	0
Kamm, 3b	4	0	1	0	3
W. Wr'tt, ss	3	0	0	3	3
Schalk, c	3	0	0	3	1
Thurston, p	1	0	0	0	1
Lyons, p	1	0	0	0	0
Totals	30	3	8	27	11

y—Batted for Jacobs in fifth.
zz—Batted for Kaufmann in seventh.
zzz—Ran for Miller in seventh.
zzzz—Batted for Blake in ninth.

SCORE BY INNINGS

	1	2	3	4	5	6	7	8	9	R.
Cubs	0	0	0	0	0	0	3	0	0	3
Sox	0	0	4	0	0	0	0	1	x	5

SUMMARY

Error—W. Barrett. Two-base hits—Mostil, 2; Hooper, Sheely. Three-base hits—Kamm. Sacrifice—Thurston. Double plays—W. Barrett to Collins to Sheely; Kamm to Collins to Sheely. Left on bases—Cubs, 7; Sox, 7. Bases on balls—Off Thurston, 1; Jacobs, 1; Blake, 1. Struck out—By Aldridge, 1; Kaufmann, 1; Lyons, 1. Hits—Off Aldridge, 7 in 2 1-3; Jacobs none in 1 1-3; Kaufmann none in 2; Blake 1 in 2; Thurston 9 in 6; none out in seventh. Off Lyons—1 in 3. Winning pitcher—Thurston. Losing pitcher—Aldridge. Umpires—Hildebrand, Pfirman, Moriarty and Bigler. Time—1:39.

TROJAN PREP ELEVEN LOOKING FOR GAMES

University High (commonly known as U.S.C. prep.) is having a tough time finding games for its doughty pigskin warriors. The future Trojans have no regular schedule owing to the fact that they are a privately run institution, and report a great shortage of contests for the season. So far they have met Gardena, Inglewood and Jefferson, defeating the first of the three 13 to 6, and losing the latter two by tight scores. At present the preps are looking for games; they would like to hook up with any of the city high schools having open dates.

Harvard has 150 candidates for football teams.

SPEED WAGON

Promptness of Speed Wagon travel is largely due to the spiral bevel gear axle.

Sized to receive and transmit maximum power from the engine, it is a most practical type for smooth, quiet operation at all speeds.

Reo Motor Car Co.
of California, Inc.
1200 S. Hope St. TRinity 7421

CADILLAC
STYLE SALON
October 4th to October 11th
Including the first public showing of the new Custom Built Cadillac-Fisher Bodies on the V-63 chassis.
Motion Pictures at 2:30, 4:00 and 8:00 P. M.
Don Lee
Seventh and Bixel

Sammy Mandell and Phil Salvadore Tangle Tonight at Vernon Coliseum

LIGHTWEIGHTS IN MAIN BOUT

Eastern Star to Make Final Appearance Here

Tony Fuente and Goddard in Semi-Final Event

Record Attendance Expected at Vernon Arena

Glove battles at Vernon:

Sammy Mandell vs. Phil Salvadore, 135 pounds.

Tony Fuente vs. Jim Goddard, heavyweights.

Jimmy McLarnin vs. Frankie Dolan, 115 pounds.

Terry Adams vs. Dude Martinez, 145 pounds.

Morrie Engel vs. Louie Martin, 115 pounds.

Bob Bridges vs. Benny Kilroy, 138 pounds.

Jack Comby vs. Billy Montoya, 128 pounds.

Sammy Mandell starts at Vernon tonight in his final appearance on the west coast before starting his eastern campaign against the top-notch lightweights. Tony Fuente makes another battle to prove his claims to a shot at Floyd Johnson and Jack Dempsey, and Jimmy McLarnin, midget Oakland Irisher, is to make a bid for the first shot at Fidel La Barba, international amateur flyweight champion. There's a dish that Los Angeles fans crave, and Jack Doyle's famous Thirty-eighth-street arena will be packed to the rafters when the boys begin firing their heavy guns.

The Mandell-Phil Salvadore battle that is billed as the main event is attracting a lot of attention because the Rockford flash has yet to lose a fight on the Coast. Los Angeles fandom has seen the easterner clean up on Dick Hoppe, Frankie Burns and Johnny Adams, while the bay cities watched him trim Billy Wallace in finished style and every critic in both cities is ready to acclaim him the class of all the eastern lightweights to show on the Coast in recent years. Salvadore is given the best chance of any of the boys with Mandell, because Phil has a fast left hand and punches hard with his right. None of the other boys Mandell has met here makes any particular claim to boxing skill, and Phil has skill and experience to add to his hitting power as arguments for a Salvadore victory.

COP UNOFFICIAL TITLE

A win over Mandell would bring the Coast lightweight championship to Los Angeles, because Sammy copped the unofficial title from Johnny Adams when he whipped the San Bernardino boy last week at Vernon. That is another reason why Phil is so anxious to beat the Illinois marvel. The title is a bauble worth having on the Coast, and Dick Donald and Phil are laying plans to have it as a means to keep busy with this winter.

Tony Fuente, the Mexican heavyweight, will spot Jim Goddard about twenty-five pounds in their semi-wind-up fuss, but "Silent Fred" is sure his latest star will come out ahead. The match, if Fuente wins, will cinch a main-event row with Floyd Johnson, New York heavy, at Vernon, October 21, so neither Fred nor Tony will lose any time in going after the 200-pound San Francisco boy. Reports from Montana and Idaho state that Goddard is pretty tough, though, so it may take Fuente longer than his customary two rounds to stow the big fellow away. The Mexican is a big favorite with Col. Doyle's cash customers, and they will flock into the arena tonight to see the new heavyweight perform.

LA BARBA CHALLENGED

A challenger for Fidel La Barba is appearing in the person of Jimmy McLarnin, Oakland vest-pocket edition, who is meeting Frankie Dolan. Jimmy trimmed Benny Diaz last week, and when he heard the amateur flyweight champion and star of the Olympic games was going to enter the four-round game he immediately set sail to force Matchmaker Wadhams to give him the first shot at La Barba. His work last week was impressive and he figures to whip Dolan in tonight's melee.

Harry Lee and George Blake will referee the show.

A new 18-hole golf course has been opened at Hastings, in the south of England. The clubhouse is 300 years old and is familiarly known as "Old Fishponds Farm," a resort in olden days of smugglers.

DUKE INVITED TO SEE BOUTS

The Duke and Duchess of Alba and party who yesterday arrived in Los Angeles, from Spain, have been invited to be the guests of Jack Doyle at the Vernon Coliseum boxing festival tonight. The Spanish nobles are the house guests of Mary Pickford during their sojourn in this city. Marquis de Vianna, Marquis de Coquille and the Duke and Duchess of Pemeranda are in the Alba party. Mrs. Don Hutchison will accompany the royalists to the fistic emporium.

Mr. McElwyn Sets World's Trotting Mark

[BY A. P. NIGHT WIRE]

LEXINGTON (Ky.) Oct. 6.—Mr. McElwyn, bred and owned by W. H. L. McCourtie, Dallas, Tex., and driven by Ben White, won the thirty-second renewal of the Kentucky Futurity here today. The first heat, trotted in 2:02 lowered the world's record for 3-year-old trotters and the second equaled the former world's record and lowered that for 3-year-olds in a race.

Second in each heat and putting up a stubborn resistance was Guy Richard, driven by W. T. Crozier. Third went to Eria Guy, driven by Walter Cox.

Oscawana, heavy favorite, disposed of his field in the 2:11 trot without a great effort. John Spencer secured the place in the opening heat and Costa Jay in the second.

The 2:19 trot at 7-8 mile heats proved a stubborn contest. Crawford, from the Murphy stable, was best, but was hard pressed by Coleman in the first heat and still harder pressed by Peter Wooster in the second. Coleman choked up on being taken back out of a pocket in the second heat and fell, throwing driver Crozier high into the air. He landed on his feet and was uninjured.

Ban Johnson Seeks Probe by Grand Jury

[EXCLUSIVE DISPATCH]

EXCELSIOR SPRINGS (Mo.) Oct. 6. — In an interview given here today Ban Johnson, president of the American League, said he will instigate a grand jury investigation and criminal prosecution against the players who are involved in the recent baseball scandal. He will also insist, he said, on a thorough investigation of the scandal charges designed to reveal every ramification of alleged crookedness.

Mr. Johnson denounced Baseball Commissioner Landis as incompetent and a menace to the national pastime, adding that the former Federal judge must be banished from the game.

HAMMOND LUMBER IN VICTORY OVER OILERS

With a terrific ninth-inning rally that netted four runs, the Hammond Lumber baseball team came from behind to beat the Gilmore nine by a 5-to-4 score. The rally came like a bolt out of a clear sky, since the Oilers had a two-run lead and Wallace looked as steady as ever, but the Lumbermen crashed out four hits for that many runs, and took the game by a one-run margin after the Oilers had hit twice for one run in their half of the ninth. Hits were scarce, none of the players getting more than two. No extra-base drives were hit. The score:

HAMMOND LBR. CO.	AB	R	H	O	A	GILMORE OIL	AB	R	H	O	A
O.Bates,cf	[illegible]	[illegible]	[illegible]	[illegible]	[illegible]	Coleman,cf	[illegible]	[illegible]	[illegible]	[illegible]	[illegible]
Carnes,2b	[illegible]	[illegible]	[illegible]	[illegible]	[illegible]	Carlisle,rf	[illegible]	[illegible]	[illegible]	[illegible]	[illegible]
E.Bates,1b	[illegible]	[illegible]	[illegible]	[illegible]	[illegible]	Chelig'd,3b	[illegible]	[illegible]	[illegible]	[illegible]	[illegible]
[illegible]	[illegible]	[illegible]	[illegible]	[illegible]	[illegible]	Hanis,c	[illegible]	[illegible]	[illegible]	[illegible]	[illegible]
E.Miller,3b	[illegible]	[illegible]	[illegible]	[illegible]	[illegible]	McKni't,1b	[illegible]	[illegible]	[illegible]	[illegible]	[illegible]
S.Leake,ss	[illegible]	[illegible]	[illegible]	[illegible]	[illegible]	Davis,lf	[illegible]	[illegible]	[illegible]	[illegible]	[illegible]
Ross,lf	[illegible]	[illegible]	[illegible]	[illegible]	[illegible]	Bucest'r,2b	[illegible]	[illegible]	[illegible]	[illegible]	[illegible]
Rowher,c	[illegible]	[illegible]	[illegible]	[illegible]	[illegible]	O'Shea,ss	[illegible]	[illegible]	[illegible]	[illegible]	[illegible]
A.Miller,p	[illegible]	[illegible]	[illegible]	[illegible]	[illegible]	File,p	[illegible]	[illegible]	[illegible]	[illegible]	[illegible]
Brodie,rf	[illegible]	[illegible]	[illegible]	[illegible]	[illegible]						
Totals	36	5	10	27	8	Totals	30	4	6	27	13

SCORE BY INNINGS

Hammond Lumber Co. [illegible]—5; Base hits [illegible]—10. Gilmore Oil [illegible]—4; Base hits [illegible]—6.

Errors—S. Leake, Chelligard, O'Shea. Struck out—By File, 4; A. Miller, 7. Bases on balls—Off File, 3; A. Miller, 4; Wallace, 1. Wild pitch—A. Miller. Stolen bases—O'Shea, Davis. Two-base hits—Hansen, McKnight, Bates, G. Bates. Double plays—Chelligard to McKnight to File; Hansen to Rowher to E. Miller; O'Shea to McKnight. Umpires—Daly and Pack.

COMPOSITE SCORE OF SERIES

[BY A. P. NIGHT WIRE]

NEW YORK, Oct. 6.—First, second and third games world series composite box score by the Associated Press:

NEW YORK—	G.	AB.	R.	BH.	2B	3B.	HR.	TB.	BA.	PO.	A.	E.	FA.
Lindstrom, 3b	[illegible]	[illegible]	[illegible]	[illegible]	[illegible]	[illegible]	[illegible]	[illegible]	.167	[illegible]	[illegible]	[illegible]	1.000
Frisch, 2b-3b	[illegible]	[illegible]	[illegible]	[illegible]	[illegible]	[illegible]	[illegible]	[illegible]	.417	[illegible]	[illegible]	[illegible]	1.000
Young, rf	[illegible]	[illegible]	[illegible]	[illegible]	[illegible]	[illegible]	[illegible]	[illegible]	.286	[illegible]	[illegible]	[illegible]	1.000
Kelly, cf-2b-1b	[illegible]	[illegible]	[illegible]	[illegible]	[illegible]	[illegible]	[illegible]	[illegible]	.333	[illegible]	[illegible]	[illegible]	1.000
Meusel, lf	[illegible]	[illegible]	[illegible]	[illegible]	[illegible]	[illegible]	[illegible]	[illegible]	[illegible]	[illegible]	[illegible]	[illegible]	[illegible]
Southworth (a) cf	[illegible]	[illegible]	[illegible]	[illegible]	[illegible]	[illegible]	[illegible]	[illegible]	[illegible]	[illegible]	[illegible]	[illegible]	[illegible]
Terry, 1b	[illegible]	[illegible]	[illegible]	[illegible]	[illegible]	[illegible]	[illegible]	[illegible]	[illegible]	[illegible]	[illegible]	[illegible]	[illegible]
Wilson, lf	[illegible]	[illegible]	[illegible]	[illegible]	[illegible]	[illegible]	[illegible]	[illegible]	[illegible]	[illegible]	[illegible]	[illegible]	[illegible]
Jackson, ss	[illegible]	[illegible]	[illegible]	[illegible]	[illegible]	[illegible]	[illegible]	[illegible]	[illegible]	[illegible]	[illegible]	[illegible]	[illegible]
Gowdy, c	[illegible]	[illegible]	[illegible]	[illegible]	[illegible]	[illegible]	[illegible]	[illegible]	[illegible]	[illegible]	[illegible]	[illegible]	[illegible]
Nehf, p	[illegible]	[illegible]	[illegible]	[illegible]	[illegible]	[illegible]	[illegible]	[illegible]	[illegible]	[illegible]	[illegible]	[illegible]	[illegible]
Bentley (b) p	[illegible]	[illegible]	[illegible]	[illegible]	[illegible]	[illegible]	[illegible]	[illegible]	[illegible]	[illegible]	[illegible]	[illegible]	[illegible]
McQuillan, p	[illegible]	[illegible]	[illegible]	[illegible]	[illegible]	[illegible]	[illegible]	[illegible]	[illegible]	[illegible]	[illegible]	[illegible]	[illegible]
Jonnard, p	[illegible]	[illegible]	[illegible]	[illegible]	[illegible]	[illegible]	[illegible]	[illegible]	[illegible]	[illegible]	[illegible]	[illegible]	[illegible]
Ryan, p	[illegible]	[illegible]	[illegible]	[illegible]	[illegible]	[illegible]	[illegible]	[illegible]	[illegible]	[illegible]	[illegible]	[illegible]	[illegible]
Watson, p	[illegible]	[illegible]	[illegible]	[illegible]	[illegible]	[illegible]	[illegible]	[illegible]	[illegible]	[illegible]	[illegible]	[illegible]	[illegible]
Totals		106	13	32	[illegible]	[illegible]	[illegible]	[illegible]	.298	[illegible]	[illegible]	1	[illegible]

WASHINGTON—	G.	AB.	R.	BH.	2B	3B.	HR.	TB.	BA.	PO.	A.	E.	FA.
Leibold, cf	[illegible]	[illegible]	[illegible]	[illegible]	[illegible]	[illegible]	[illegible]	[illegible]	[illegible]	[illegible]	[illegible]	[illegible]	[illegible]
McNeely (c) cf	[illegible]	[illegible]	[illegible]	[illegible]	[illegible]	[illegible]	[illegible]	[illegible]	[illegible]	[illegible]	[illegible]	[illegible]	[illegible]
Harris, 2b	[illegible]	[illegible]	[illegible]	[illegible]	[illegible]	[illegible]	[illegible]	[illegible]	[illegible]	[illegible]	[illegible]	[illegible]	[illegible]
Rice, rf	[illegible]	[illegible]	[illegible]	[illegible]	[illegible]	[illegible]	[illegible]	[illegible]	[illegible]	[illegible]	[illegible]	[illegible]	[illegible]
Goslin, lf	[illegible]	[illegible]	[illegible]	[illegible]	[illegible]	[illegible]	[illegible]	[illegible]	[illegible]	[illegible]	[illegible]	[illegible]	[illegible]
Judge, 1b	[illegible]	[illegible]	[illegible]	[illegible]	[illegible]	[illegible]	[illegible]	[illegible]	[illegible]	[illegible]	[illegible]	[illegible]	[illegible]
Peckinpaugh, ss	[illegible]	[illegible]	[illegible]	[illegible]	[illegible]	[illegible]	[illegible]	[illegible]	[illegible]	[illegible]	[illegible]	[illegible]	[illegible]
Bluege, 3b	[illegible]	[illegible]	[illegible]	[illegible]	[illegible]	[illegible]	[illegible]	[illegible]	[illegible]	[illegible]	[illegible]	[illegible]	[illegible]
Miller, 3b	[illegible]	[illegible]	[illegible]	[illegible]	[illegible]	[illegible]	[illegible]	[illegible]	[illegible]	[illegible]	[illegible]	[illegible]	[illegible]
Ruel, c	[illegible]	[illegible]	[illegible]	[illegible]	[illegible]	[illegible]	[illegible]	[illegible]	[illegible]	[illegible]	[illegible]	[illegible]	[illegible]
Johnson, p	[illegible]	[illegible]	[illegible]	[illegible]	[illegible]	[illegible]	[illegible]	[illegible]	[illegible]	[illegible]	[illegible]	[illegible]	[illegible]
Zachary, p	[illegible]	[illegible]	[illegible]	[illegible]	[illegible]	[illegible]	[illegible]	[illegible]	[illegible]	[illegible]	[illegible]	[illegible]	[illegible]
Tate (d)	[illegible]	[illegible]	[illegible]	[illegible]	[illegible]	[illegible]	[illegible]	[illegible]	[illegible]	[illegible]	[illegible]	[illegible]	[illegible]
Marberry, p	[illegible]	[illegible]	[illegible]	[illegible]	[illegible]	[illegible]	[illegible]	[illegible]	[illegible]	[illegible]	[illegible]	[illegible]	[illegible]
Shirley (e)	[illegible]	[illegible]	[illegible]	[illegible]	[illegible]	[illegible]	[illegible]	[illegible]	[illegible]	[illegible]	[illegible]	[illegible]	[illegible]
Russell, p	[illegible]	[illegible]	[illegible]	[illegible]	[illegible]	[illegible]	[illegible]	[illegible]	[illegible]	[illegible]	[illegible]	[illegible]	[illegible]
Martina, p	[illegible]	[illegible]	[illegible]	[illegible]	[illegible]	[illegible]	[illegible]	[illegible]	[illegible]	[illegible]	[illegible]	[illegible]	[illegible]
Speece, p	[illegible]	[illegible]	[illegible]	[illegible]	[illegible]	[illegible]	[illegible]	[illegible]	[illegible]	[illegible]	[illegible]	[illegible]	[illegible]
Totals		108	11	25	[illegible]	[illegible]	[illegible]	[illegible]	.236	[illegible]	[illegible]	4	.979

(a) Ran for Bentley in 12th inning of first game.
(b) Batted for Lindstrom in 12th inning of first game.
(c) Batted for Russell in 7th inning of third game.
(d) Batted for Marberry in 4th inning of third game.
(e) Batted for Johnson in 12th inning of first game and batted for Martina in 8th inning of third game.

New York [illegible]—13. Washington [illegible]—11.

Stolen bases—Peckinpaugh, Frisch, Rice, 2; Jackson. Sacrifice hits—Jackson, Kelly, Rice, Bluege, Miller, Ryan. Double plays—Bluege to Harris to Judge, 3; Harris to Peckinpaugh to Judge; Peckinpaugh to Harris; Jackson to Frisch to Terry; McQuillan to Frisch to Terry; Marberry to Bluege to Harris to Judge. [illegible] Innings pitched—By Johnson, 12; Nehf, 12; Zachary, 8 2-3; Ryan, 4 2-3; Watson, 2-3; Jonnard, 0 plus. Wild pitch—Johnson. Passed ball—Gowdy. Winning pitchers—Nehf, Zachary, McQuillan. Losing pitchers—Johnson, Bentley, Marberry.

POOR PITCHING MARS CONTEST

Jawn Says Was Worst Ever in World's Series

Veteran Lauds Grand Work of Frank Frisch

Second Sacker Looms Big at Critical Points

BY JOHN J. McGRAW,
Manager of New York Giants
[EXCLUSIVE DISPATCH]

NEW YORK, Oct. 6.—We are naturally happy over a second victory over the Senators. But I can't say that I am proud of that ball game. Stanley Harris, I am sure, will agree with me. Of all the bad pitching in a world's series game, when taken as a whole, that was the worst.

I can sympathize with Manager Harris. Nobody knows better than Stanley and myself just what a mess of bad pitching can do to a ball game. It was terrible.

The feature of the ball game, therefore, was the bad pitching. In all my life I have never seen anything like it. It got to be epidemic and was just as bad on one side as on the other. John Watson luckily came in at the last minute and steadied up enough to stop the Washington rush. Ten minutes before that I was sitting thinking just what would give me a good start on this article. I had intended complimenting the work of Rosy Ryan. Then all of a sudden he lost control.

But this game was not without its thrills. In fact, I think the individual work of Frankie Frisch alone makes up for the record of bad pitching. I am perfectly sincere in saying that I have never seen any one man show as much brilliancy in a ball game as Frisch showed in beating Washington. While at the bat he had the opposing pitchers—and there were so many I can't count them—constantly worried—but his work in the field was little short of miraculous.

The fans are still shouting, I imagine, about those two catches he made by running into center field. Both were made off Goslin and nine players out of ten would have missed them both. Running with the crack of the bat Frisch never stopped or turned until he was within reach of the ball. It was perfect timing.

But to the ball players Frisch's work on handling grounders when things looked critical were even better than the catches. It is too bad that Gowdy couldn't score on that last bunt of Frisch's but I have just learned that the official scorers gave him a hit. The ball was placed perfectly.

Our team showed a clean superiority over the Senators in hitting and were entitled to a win on driving power alone. I don't wish to detract from Washington's efforts but their runs resulted from wildness by our pitchers.

OAKLAND WINS TWO GAMES FROM MORMONS

[BY A. P. NIGHT WIRE]

OAKLAND, Oct. 6.—Both of yesterday's postponed games were won by Oakland from Salt Lake, 1 to 0 in twelve innings, and 6 to 4. Boehler in the first game, held the Bees to three scratch hits in the twelve innings. In the second game Foster only allowed two hits until the ninth. Then, with two men down, he wavered and the Bees put over four runs with five hits and tied the score. The Oaks came back in the last half of the ninth when Flowers got a home run with one man on. Salt Lake won the series four out of seven.

The scores:

SALT LAKE	AB	R	H	O	A	OAKLAND	AB	R	H	O	A
Coumbe,lf	[illegible]	[illegible]	[illegible]	[illegible]	[illegible]	Bratcher,lf	[illegible]	[illegible]	[illegible]	[illegible]	[illegible]
L'dimore,2b	[illegible]	[illegible]	[illegible]	[illegible]	[illegible]	Flowers,ss	[illegible]	[illegible]	[illegible]	[illegible]	[illegible]
Frick,cf	[illegible]	[illegible]	[illegible]	[illegible]	[illegible]	Lafayette,1b	[illegible]	[illegible]	[illegible]	[illegible]	[illegible]
O'Doul,rf	[illegible]	[illegible]	[illegible]	[illegible]	[illegible]	Arlett,rf	[illegible]	[illegible]	[illegible]	[illegible]	[illegible]
Leslie,1b	[illegible]	[illegible]	[illegible]	[illegible]	[illegible]	Adams,2b	[illegible]	[illegible]	[illegible]	[illegible]	[illegible]
Pittinger,ss	[illegible]	[illegible]	[illegible]	[illegible]	[illegible]	Maderas,3b	[illegible]	[illegible]	[illegible]	[illegible]	[illegible]
Lamier,3b	[illegible]	[illegible]	[illegible]	[illegible]	[illegible]	Read,c	[illegible]	[illegible]	[illegible]	[illegible]	[illegible]
Peters,c	[illegible]	[illegible]	[illegible]	[illegible]	[illegible]	Goebel,cf	[illegible]	[illegible]	[illegible]	[illegible]	[illegible]
O'Neill,p	[illegible]	[illegible]	[illegible]	[illegible]	[illegible]	Boehler,p	[illegible]	[illegible]	[illegible]	[illegible]	[illegible]
						Baker,xx	[illegible]	[illegible]	[illegible]	[illegible]	[illegible]
Totals	36	0	3	33	13	Totals	39	1	8	36	16

None out when winning run scored.
xx—Batted for Read in twelfth.

SCORE BY INNINGS

Salt Lake [illegible]—0; Hits [illegible]—3. Oakland [illegible]—1; Hits [illegible]—8.

SUMMARY

Error—Flowers. Runs responsible for—O'Neill, 1. Struck out—By O'Neill, 4; Boehler, 2. Bases on balls—Off Boehler, 1; O'Neill, 2. Two-base hits—Arlett, 2; O'Doul. Sacrifice hits—Leslie, Boehler, Coumbe, Peters, Bratchers. Runs batted in—Baker. Double play—Flowers to Adams.

Second game:

SALT LAKE	AB	R	H	O	A	OAKLAND	AB	R	H	O	A
Coumbe,lf	[illegible]	[illegible]	[illegible]	[illegible]	[illegible]	Bratcher,lf	[illegible]	[illegible]	[illegible]	[illegible]	[illegible]
L'dimore,2b	[illegible]	[illegible]	[illegible]	[illegible]	[illegible]	Flowers,ss	[illegible]	[illegible]	[illegible]	[illegible]	[illegible]
Frederick,cf	[illegible]	[illegible]	[illegible]	[illegible]	[illegible]	Lafayette,1b	[illegible]	[illegible]	[illegible]	[illegible]	[illegible]
O'Doul,rf	[illegible]	[illegible]	[illegible]	[illegible]	[illegible]	Arlett,rf	[illegible]	[illegible]	[illegible]	[illegible]	[illegible]
Leslie,1b	[illegible]	[illegible]	[illegible]	[illegible]	[illegible]	Adams,2b	[illegible]	[illegible]	[illegible]	[illegible]	[illegible]
Pittinger,ss	[illegible]	[illegible]	[illegible]	[illegible]	[illegible]	Maderas,3b	[illegible]	[illegible]	[illegible]	[illegible]	[illegible]
Lazzeri,3b	[illegible]	[illegible]	[illegible]	[illegible]	[illegible]	Baker,c	[illegible]	[illegible]	[illegible]	[illegible]	[illegible]
Cook,c	[illegible]	[illegible]	[illegible]	[illegible]	[illegible]	Goebel,cf	[illegible]	[illegible]	[illegible]	[illegible]	[illegible]
Singleton,p	[illegible]	[illegible]	[illegible]	[illegible]	[illegible]	Foster,p	[illegible]	[illegible]	[illegible]	[illegible]	[illegible]
Sheehan,x	[illegible]	[illegible]	[illegible]	[illegible]	[illegible]						
Mulcahy,p	[illegible]	[illegible]	[illegible]	[illegible]	[illegible]						
Peters,xx	[illegible]	[illegible]	[illegible]	[illegible]	[illegible]						
Perry,p	[illegible]	[illegible]	[illegible]	[illegible]	[illegible]						
Totals	34	4	7	26	13	Totals	33	6	11	27	10

Two out when winning run scored.
x—Sheehan batted for Singleton in sixth.
xx—Peters batted for Mulcahy in eighth.

SCORE BY INNINGS

Salt Lake [illegible]—4; Base hits [illegible]—7. Oakland [illegible]—6; Base hits [illegible]—11.

SUMMARY

Innings pitched—By Singleton, 5; Mulcahy, 2. Charge defeat to Perry. At bat—Off Singleton, 19; Mulcahy, 6. Hits batted—Off Singleton, 5; Mulcahy, 1. Runs scored—Off Singleton, 4. Runs responsible—For Singleton, 4; Foster, 4; Perry, 2. Struck out—By Singleton, 3; Foster, 6; Mulcahy, 2; Perry, 2. Bases on balls—Off Singleton, 2; Foster, 1; Perry, 1. Passed ball—Cook. Home run—Flowers. Two-base hits—Maderas, Bratcher, Arlett, Lazzeri. Sacrifice hits—Flowers, Goebel, Adams. Runs batted in—Baker, Adams, Foster, Maderas, Pittinger, Lazzeri, 2; Leslie, Flowers, 2. Caught stealing—Maderas, Bratcher. Time of game—1h. 45m. Umpires—Buckner and Ed Ryan.

FISHING GOOD ALONG COAST AT NEWPORT

Burt Stevens, who runs the "Tackle Box" at Balboa, reports to the B. H. Dyas Company that some of the best salt-water fishing is going on this fall along the Newport coast. Good catches are being made daily from the pier and boats, including yellowtail, mackerel, sea trout, halibut and jacksmelt. Some croakers are being caught in the bay.

Stevenson also declared that he would remain open all winter, and that two boatmen, "Mac" Nally and "Pep" Page, are guaranteeing this winter "fish or no pay," and are the only boats in the United States sailing under those terms. Last winter the two boatmen never went a day without pay. On to Balboa.

OBSERVATIONS

BY THE INNOCENT BYSTANDER
BILL HENRY

Now they're talking about matching up Freddy Fulton, the plastering plasterer, and Luis Angel Firpo, the man who made Canon Chase famous. That ought to be a good match, but it probably wouldn't draw such a big house because the public has departed from Mr. Fulton and refuses to be interested in him. Mr. Fulton, however, is extremely clever and can hit like a mule, particularly with his left hand. He is perfectly capable of separating Mr. Firpo's body from his consciousness if he lands that lef of his squarely on the hairy chin of the Wild Man from the Argentine.

Fulton has two faults. One of them is the fact that he gets scared sometimes. The other one doesn't count. If Fulton faces Firpo with the same confidence that he has against a second rater, he can knock out the South American heavyweight in a couple of rounds. If he's as scared as he was when he fought Dempsey, Firpo will win the first time he throws a glove in Fulton's general direction.

The days of Mr. Firpo's prominence in the fistic world are close to an end. The public is getting next to him and the first thing we know he'll be getting next to himself and that will be the end of it. In the general opinion of numerous experts, Firpo is without question the rottenest fighter that ever got a crack at the big money.

* * *

All that Gus Henderson has to worry about for the present is building up and co-ordinating an attack for his Trojans. Their showing against Pomona rather confirmed than counteracted the impression of power they gave against Caltech. The Trojans have lots of good material and will be even stronger on defense this year than in previous years. They are certainly not shy of good linemen nor of good backs. This man Cole is every bit as good as Fay Thomas and in addition is a fine kicker.

Henderson has two fine booters in Cole and Dorsey, although both have the disadvantage of playing line positions ordinarily so that there is little or no threat of anything but a punt when they get back into kicking formation. This, however, is easily overcome by running line plays from punt formation and slipping the ball to Earle or Riddle or Lefebvre. Lee didn't look any too good as a kicker but was certainly a riot running with the ball.

* * *

"Don't let anybody kid you about these Stanford guys," pops up Al Waddell, one-time coach in these parts and considerable of an expert. "Stanford's showing disappointed a lot of saps who expected Warner's crew to run up seventy or eighty points, just like U.S.C.'s showing against Pomona did down here with a few nitwits who don't know much about football. But you have to hand the big credit to Occidental and Pomona for their showing.

"Of course, I don't know about the U.S.C.-Pomona game except second-hand, but I understand that it was just like the Oxy-Stanford affair, a case where the losing team was a bearcat. Stanford is better then she was last year and has the toughest offense of any team on the Coast unless I miss my guess. I saw U.S.C. play Caltech and Stanford play Occidental and on the showing of the two teams in those games I'd pick Stanford to beat U.S.C. because of its terrific offense."

* * *

According to Waddell, Occidental pulled a huge surprise on the Cardinals by its fierce tackling, something that Occidental teams haven't been so noted for in the past few seasons. One Stanford player told Waddell that the Tigers, the lightest team in recent history, tackled harder than any team that Stanford had met in two years. Mike Godett tackled one man so hard that the Stanfordite dropped the ball and both players were knocked completely out.

Occidental used four ends and so did Stanford and all came in for great praise from the northern critics. It was rather generally admitted that Mike Godett, Bud Teachout, Bullet Hazeltine and Persell were every bit as good as the Cardinal quartet headed by Capt. Lawson. Waddell says that Stanford has an offense that is simply pulverizing and that the Cardinal reserves are stronger proportionately than U.S.C.'s, which will be bad news to Henderson.

PLAY BY PLAY OF THIRD GAME

First inning, Washington—Leibold, first man up, stalled around until two strikes and two balls had been thrown, and then hit to Frisch, who threw to Terry for the first out. Manager Harris of Washington was next up and got a great reception from the crowd. The photographers rushed the field to immortalize his first appearance and the game had to be halted while the police shooed the cameramen from the vicinity of the plate. The noisy reception didn't help much as Harris, after waiting for two strikes and two balls, slammed out a long fly which Ross Young captured in deep right field. Rice stalled around until the situation was two and three and then teased McQuillan into a wide one and walked to first base. With Goslin at bat the Giants evidently figured that Rice would try to steal second, McQuillan tossing up a wide ball, but Rice stayed on first. Goslin hit the third ball pitched directly at Frisch and was thrown out at first, Frisch to Terry. No runs. No hits. No errors.

First inning, New York—Lindstrom, 18-year-old schoolboy, who plays third base for the Giants, was the first man up. It looked as though McGraw had ordered his team to wait out Marberry to find out just how wild he was. With his bat on his shoulder Lindstrom saw three balls in succession float by, but the next three were all strikes. Frisch let two wide ones go by and then a strike. He then hit a high fly to Goslin. Ross Young waited for a strike and a ball, and then socked a long liner into left field for the first hit of the game. Kelly was an easy victim, Harris throwing him out at first. No runs. One hit. No errors.

Second inning, Washington—Judge waited for one that he liked and with the count two and two, hit a short single over second base. Bluege, however, hit a short bounder to McQuillan and a snappy double play resulted, McQuillan to Frisch to Terry. Lindstrom threw Peckinpaugh out at first. No runs. One hit. No errors.

Second inning, New York—Terry smashed the first ball pitched for a sharp single into right field. Wilson, with a chance to be a hero, struck out. Bluege took Jackson's grounder and tossed to Harris for a double play, but Harris dropped the ball and Terry was safe on second and Jackson on first. Hank Gowdy hit a screaming liner to left, which scored Terry. Jackson went to third on the play and Gowdy was out trying to reach second on the hit. With McQuillan at bat, Marberry broke loose with a wild pitch, Jackson scoring. Marberry continued to ascend, donating a walk to McQuillan on four straight balls. Lindstrom also walked, McQuillan going to second. Marberry hit Frisch with a pitched ball and the bases were full. Marberry bucked up after tossing two more wild balls to Young, and threw three consecutive strikes across the plate. Two runs. Two hits. One error.

Third inning, Washington—Ruel started the inning auspiciously for the Senators by getting a walk to first base. Evidently the crowd thought Marberry was all right, as they gave the Washington hurler a big cheer as he came to bat. He responded with a short bounder to McQuillan and the Giant pitcher threw to Frisch, forcing Ruel at second. Leibold filed out to Wilson. Harris hit a high fly back of the first base foul line and Terry caught it for the third out after a hard run. No runs. No hits. No errors.

Third inning, New York—Peckinpaugh was suffering from a leg injury and had to retire from the Washington lineup, Miller taking third base and Bluege moving over to shortstop. Kelly hit a short fly into left field for a single. Terry singled into right field, Kelly reaching third base by fast running. Wilson hit into a lightning double play, Marberry to Bluege to Harris to Judge, but Kelly scored while his teammates were being put out. Jackson struck out. One run. Two hits. No errors.

Fourth inning, Washington—Rice got a walk to first. The two pitchers were making a regular pedestrian contest out of the game. Goslin knocked a high fly to short center field, but Frisch cheated him out of a hit by a beautiful catch on the dead run. Judge crashed the ball into left field for two bases, Rice going to third on the play. Bluege got a base on balls, filling the bases. Rice pattered across the pan with Washington's first run on Miller's sacrifice fly to Wilson, the Washington fans, a decided minority of the huge crowd, making all possible noise. McQuillan filled the bases by giving Ruel a base on balls, and was promptly yanked by Manager McGraw in favor of Ryan. Ryan was no better, walking Judge across the plate when he passed Tate, who batted for Marberry. The bases were still densely populated. Leibold ended the inning by knocking a high fly to Wilson. Two runs. One hit. No errors.

Fourth inning, New York—Russell relieved Marberry in the box for Washington. Gowdy, after getting in a hole with two and nothing, smashed a long drive into Leibold's mitt. Ryan demonstrated to the fans that he could hit if he couldn't pitch by hitting a homer into the upper right-field bleachers. Lindstrom lifted one into deep center for what appeared to be another homer, but Rice made a desperate lunge and caught the ball just as he crashed into the concrete stand. The fans gave him a big hand. Frisch singled over second, but Young ended the inning for the Giants by popping to Goslin. One run. Two hits. No errors.

Fifth inning, Washington—After being in the ticklish predicament of three and two, Bucky Harris lifted a short fly behind second, which Kelly gathered in after a rapid trip from right field. Rice grounded out to Frisch. Frisch repeated his robbery of an earlier inning with Goslin again the victim when the fast Giant second baseman darted into short center field and caught Goslin's fly. No runs. No hits. No errors.

Fifth inning, New York—Kelly sent a sizzling single into left field, and took second on Terry's high sacrifice to Bluege. Wilson forced Kelly at second, Harris to Bluege. Miller caught Jackson's high fly. No runs. One hit. No errors.

Sixth inning, Washington—Judge lined out to Kelly. Ryan pitched three balls to Bluege, who played a waiting game until it was too late, Ryan twisting three strikes over the pan and sending Bluege to the dugout. Miller barely beat out an infield hit. Young retired Washington with a fancy catch of Ruel's apparently perfect single. No runs. One hit. No errors.

Sixth inning, New York—Miller let Gowdy's hot grounder leak through his legs and the Giants had a man on first. Gowdy took second on Ryan's sacrifice hit, Russell to Judge. Lindstrom, the boy wonder, smacked a two-bagger to right, while the Gowdy tramped across the plate. Frisch fouled out to Miller. Young grounded out to Harris. One run. One hit. One error.

Seventh inning, Washington—Harris sent McNeely in to bat for Russell and he flied out to Wilson. Leibold was presented with a base on balls by Ryan, who couldn't get one over with the count three and two. Bucky Harris took three vicious swings at the atmosphere and walked back to the dugout to the accompaniment of jeers from the New York fans. Rice singled, Leibold taking second. Frisch retired Goslin for the third time in succession, scooping up a bounder and throwing him out. No runs. One hit. No errors.

Seventh inning, New York—Martina took the mound in place of Russell for Washington. He proved his right to consideration by fanning home-run Kelly. Terry fouled out to Ruel, who caught the ball after a long sprint. Wilson filed out to Goslin. No runs. No hits. No errors.

Eighth inning, Washington—Terry put Judge out, unassisted. Bluege reached first by virtue of a terrific grounder to left. Miller walked. Bluege being knocked along to second. With an opportunity to be a hero staring him in the face, Ruel tapped a grounder to Jackson, who threw him out. Bluege and Miller each advanced a base. Lindstrom juggled Shirley's hot grounder and Bluege reached home. The official scorer gave Shirley a hit. Frisch jumped into the breach again and retired the side by throwing out Leibold. One run. Two hits. No errors.

Eighth inning, New York—Speece took up the burden of pitching for the Senators, relieving Martina. Jackson beat out an infield hit. Jackson reached third on rapid hit work by Gowdy, singled to right. Jackson scored when Gowdy threw Ryan out at first. Gowdy taking second. It was a perfectly executed squeeze play. Lindstrom filed out to Leibold. Gowdy going to third. Frisch attempted another squeeze, but Speece caught Gowdy at the plate. One run. Two hits. No errors.

Ninth inning, Washington—Harris lifted a Texas Leaguer to short center field. Rice popped out to Lindstrom. Goslin bunted, beating the throw to first, while Harris took second. Judge singled to right, Harris being held at third. The bases were full with only one down. McGraw sent Jonnard in to replace Ryan in the pitcher's box while Southworth relieved Kelly in center field. Jonnard pitched three balls to Bluege. Harris walked in when Jonnard passed Bluege. McGraw yanked Jonnard so fast the latter was dizzy by the time he reached the dugout. Watson went into the box and began warming up. Miller fouled out to Lindstrom, and an immense sigh of relief was audible throughout the stands. Ruel grounded to Lindstrom, who touched third, forcing out Judge. One run. Three hits. No errors.

HARRIS IS NOT UPSET BY LOSS

Solon Boss Confident Team Will Pull Through

Miller Loses Big Chance to Become the Hero

Chief Praises Gameness of Third-Baseman

BY STANLEY HARRIS,
Manager of Washington Club
[EXCLUSIVE DISPATCH]

NEW YORK, Oct. 6.—In the heart-breaking race to capture the American League pennant the Washington baseball club has suffered setbacks similar to the one today, so there is not much need for worrying over the loss of this one game. We've had worse upsets during the strenuous season in the American League. Since we shook off those there is no reason why we can't do it again. This is really no time to stop. We are going to try and demonstrate our fighting spirit.

It is unfortunate for the New York fans that they didn't see the two strenuous games played in Washington. A break was due to come and it came on both sides, barring Frisch's brilliant playing. Taking it all around it was just about time for a loose game of baseball, after the two of the finest world's series games ever played. At any rate the Griffmen must have looked good dying the way we did. Everybody was on their toes with three men on bases and only a single needed to tie the score. Not a bad climax, that.

There were twelve Griffmen left on bases, enough to win any game if we could have come through with a hit. We just didn't come through at the right time — and that tells the story.

Miller getting in the line-up due to a charley-horse that Peck pulled in Washington yesterday had the opportunity of a lifetime to become one of the substitute world-series heroes. This was in the ninth with three on and one out. Instead he popped up to Lindstrom. There is not anyone who feels worse about failing to deliver than Miller himself but he did the best he could. He gave us all he had. He tried his hardest to come through with the necessary hit and that's about all anyone could ask. When a man dies game you've just got to admire him even if he does expire. Tomorrow if the same situation comes up Miller might be just the right man in the right place. In baseball you never can tell, that's what makes it baseball.

SEALS LOSE FINAL GAME TO BEAVERS

[BY A. P. NIGHT WIRE]

PORTLAND (Or.) Oct. 6.—The Seals lost to Portland, 5 to 3, this afternoon. They won the series, four games to three and left here for Seattle tonight for a week's engagement with the runners-up in the Coast League pennant race with a lead of four and one-half games. Great fielding plays by Cox, McCann, Distel and Poole cut off Seal runs at critical stages of the game and Lefty Schroeder for the Beavers had speed, deception and control to burn. Poole gave the home team a big start in the first by driving in Wolfer ahead of him with a powerful wallop into the center field bleachers. The score:

SAN FRANCISCO	AB	R	H	O	A	PORTLAND	AB	R	H	O	A
Valla,cf	[illegible]	[illegible]	[illegible]	[illegible]	[illegible]	Wolfer,lf	[illegible]	[illegible]	[illegible]	[illegible]	[illegible]
Rhyne,ss	[illegible]	[illegible]	[illegible]	[illegible]	[illegible]	M'Cann,2b	[illegible]	[illegible]	[illegible]	[illegible]	[illegible]
Mulligan,3b	[illegible]	[illegible]	[illegible]	[illegible]	[illegible]	Cox,cf	[illegible]	[illegible]	[illegible]	[illegible]	[illegible]
Ellison,1b	[illegible]	[illegible]	[illegible]	[illegible]	[illegible]	Poole,1b	[illegible]	[illegible]	[illegible]	[illegible]	[illegible]
Kelly,lf	[illegible]	[illegible]	[illegible]	[illegible]	[illegible]	Brazill,3b	[illegible]	[illegible]	[illegible]	[illegible]	[illegible]
Walsh,rf	[illegible]	[illegible]	[illegible]	[illegible]	[illegible]	Distel,ss	[illegible]	[illegible]	[illegible]	[illegible]	[illegible]
Kilduff,2b	[illegible]	[illegible]	[illegible]	[illegible]	[illegible]	[illegible]	[illegible]	[illegible]	[illegible]	[illegible]	[illegible]
Yelle,c	[illegible]	[illegible]	[illegible]	[illegible]	[illegible]	Daly,c	[illegible]	[illegible]	[illegible]	[illegible]	[illegible]
Williams,p	[illegible]	[illegible]	[illegible]	[illegible]	[illegible]	Schroeder,p	[illegible]	[illegible]	[illegible]	[illegible]	[illegible]
Agnew,x	[illegible]	[illegible]	[illegible]	[illegible]	[illegible]						
Ritchie,xx	[illegible]	[illegible]	[illegible]	[illegible]	[illegible]						
Totals	34	3	7	24	11	Totals	31	5	10	27	7

x—Batted for Yelle in eighth.
xx—Batted for Williams in ninth.

SCORE BY INNINGS

San Francisco [illegible]—3; Hits [illegible]—7. Portland [illegible]—5; Hits [illegible]—10.

SUMMARY

Errors—McCann, 2; Brazill. Runs responsible for—Williams, 3; Schroeder, 1. Struck out—Schroeder; Williams, 1. Bases on balls—Williams, 3; Schroeder. Stolen bases—McCann, Distel. Home run—Poole. Two-base hit—Kelly, Distel. Sacrifice—McCann. Double plays—Poole, unassisted; Yelle, Rhyne, Ellison. Wild pitch—Williams. Passed ball—Daly.

INSURANCE NINE WINS IN NINTH INNING

With three hits and one run in the ninth inning, the Title Insurance baseball team defeated Hobbs Batterys by the narrow margin of one run at Exposition Park yesterday. Score 2 to 1. Hernandez and Reed, the pitchers, staged one of the most terrific duels ever seen in local ranks, and only when the Insurance nine made a desperate rally in the last frame could they take the game. The fierce pace set by the pitchers is easily seen in the fact that Metro of the losers and Sigler of the winners were the only two men to get more than one hit. Hernandez fanned fourteen and Reed whiffed eleven. The score:

HOBBS BATTERY	AB	R	H	O	A	TITLE INS. & TRUST	AB	R	H	O	A
Layman,2b	[illegible]	[illegible]	[illegible]	[illegible]	[illegible]	Haworth,3b	[illegible]	[illegible]	[illegible]	[illegible]	[illegible]
Smith,1b	[illegible]	[illegible]	[illegible]	[illegible]	[illegible]	D.Sigler,2b	[illegible]	[illegible]	[illegible]	[illegible]	[illegible]
Chaves,ss	[illegible]	[illegible]	[illegible]	[illegible]	[illegible]	Hurst,lf	[illegible]	[illegible]	[illegible]	[illegible]	[illegible]
J.Metro,c	[illegible]	[illegible]	[illegible]	[illegible]	[illegible]	J.Sigler,c	[illegible]	[illegible]	[illegible]	[illegible]	[illegible]
S.Metro,cf	[illegible]	[illegible]	[illegible]	[illegible]	[illegible]	R.Sigler,ss	[illegible]	[illegible]	[illegible]	[illegible]	[illegible]
Scott,3b	[illegible]	[illegible]	[illegible]	[illegible]	[illegible]	Reeves,cf	[illegible]	[illegible]	[illegible]	[illegible]	[illegible]
Graves,lf	[illegible]	[illegible]	[illegible]	[illegible]	[illegible]	Wilson,rf	[illegible]	[illegible]	[illegible]	[illegible]	[illegible]
LaBarba,rf	[illegible]	[illegible]	[illegible]	[illegible]	[illegible]	Wilke'n,1b	[illegible]	[illegible]	[illegible]	[illegible]	[illegible]
Hernan'z,p	[illegible]	[illegible]	[illegible]	[illegible]	[illegible]	Reed,p	[illegible]	[illegible]	[illegible]	[illegible]	[illegible]
Totals	32	1	6	24	10	Totals	34	2	8	27	9

SCORE BY INNINGS

Hobbs Battery [illegible]—1; Base hits [illegible]—6. Title Ins. & Trust Co. [illegible]—2; Base hits [illegible]—8.

SUMMARY

Struck out — By Hernandez, 14; Reed, 11. Stolen bases—D. Sigler, Layman. Two-base hits—R. Sigler, J. Metro. Double plays—R. Sigler to Wilkerson, W. Scott to Chaves to Smith. Time of game—1h. 25m.

SPERRY FLOUR SNOWS SALT LAKERS UNDER

Playing one of the hardest-fought games that has been seen on local sandlots for some time, the Sperry Flour nine triumphed over the Salt Lake Playground team by a score of 4 to 3 on the latter's diamond.

Staging a ninth-inning rally with two outs, the playground team filled the bases, but their hopes went glimmering when Watson speared a low bee liner which retired them. Score:

SPERRY FLOUR	AB	R	H	O	A	SALT LAKE	AB	R	H	O	A
Wilson,p	[illegible]	[illegible]	[illegible]	[illegible]	[illegible]	Pete,2b	[illegible]	[illegible]	[illegible]	[illegible]	[illegible]
Markh'm,cf	[illegible]	[illegible]	[illegible]	[illegible]	[illegible]	Mellina,c	[illegible]	[illegible]	[illegible]	[illegible]	[illegible]
Dohrman,1b	[illegible]	[illegible]	[illegible]	[illegible]	[illegible]	Hunter,2b	[illegible]	[illegible]	[illegible]	[illegible]	[illegible]
Howard,ss	[illegible]	[illegible]	[illegible]	[illegible]	[illegible]	Ward,ss	[illegible]	[illegible]	[illegible]	[illegible]	[illegible]
DePratis,rf	[illegible]	[illegible]	[illegible]	[illegible]	[illegible]	Gregroff,cf	[illegible]	[illegible]	[illegible]	[illegible]	[illegible]
Lewis,2b	[illegible]	[illegible]	[illegible]	[illegible]	[illegible]	Hemer,rf	[illegible]	[illegible]	[illegible]	[illegible]	[illegible]
Strader,3b	[illegible]	[illegible]	[illegible]	[illegible]	[illegible]	Chino,lf	[illegible]	[illegible]	[illegible]	[illegible]	[illegible]
Castillo,c	[illegible]	[illegible]	[illegible]	[illegible]	[illegible]	Tiga,1b	[illegible]	[illegible]	[illegible]	[illegible]	[illegible]
Watson,lf	[illegible]	[illegible]	[illegible]	[illegible]	[illegible]	Stein,p	[illegible]	[illegible]	[illegible]	[illegible]	[illegible]
Young,rf	[illegible]	[illegible]	[illegible]	[illegible]	[illegible]						
Totals	33	4	9	27	7	Totals	33	3	8	27	7

SCORE BY INNINGS

Sperry Flour [illegible]—4; Base hits [illegible]—9. Salt Lake [illegible]—3; Base hits [illegible]—8.

SUMMARY

Errors—Mellina, Howard, Lewis, Young, Pete. Struck out—By Wilson, 17; by Stein, 9. Bases on balls—Off Wilson, 4; off Stein, 6. Hit by pitched ball—Castillo by Stein. Stolen bases—Sperry Flour, 3. Two-base hits—Dohrman, 2. Time of game—2h.

WILLIAMS AND FORD IN COMPTON SCRAP

"Red" Williams, Los Angeles light heavyweight boxer, and Young Ford, sensational young negro scrapper, are rematched to battle the main event at the Compton American Legion arena next Friday night. Williams won the decision from the negro two weeks ago in a bout that had the Midway City fans on edge during the four rounds.

Ford is out to reverse the verdict this week and a bang-up battle is expected to result when the two light heavies get together. Soldier Gardiner of Los Angeles Harbor and Jimmy Leventhal, Los Angeles, 140 pounders, will meet in the semi-wind-up number.

Johnny Liles and Jimmy Gould, 118 pounds, battle the special bout. Other bouts include: Battling Garcia vs. Young McDowell, Joe Russell vs. Sailor Mullen and Young Bud Ridley vs. Battling Chico.

ANGEL POSTAL TEAM NOSES OUT SAN DIEGO

A three-base hit and an error won what was till that time a tight contest for the Los Angeles Postal employees yesterday by a 5-to-4 tally. The game was played at Vernon ball park against the San Diego Letter Carriers, and by winning it the locals claim the postal championship of the State.

San Diego started out with a bang piling up a three-run lead in the first frame, and things looked dubious for the locals. The Angelenos came back in the seventh and tied the score as is their wont. From here the game rolled on peacefully till the second half of the tenth when Shea knocked out a three-bagger and then went home on an error, bringing in the winning run. The score:

		R.	H.	E.
San Diego	[illegible]	4	[illegible]	[illegible]
Los Angeles	[illegible]	5	[illegible]	[illegible]

MAT BOUT WILL DRAW BIG CROWD

Lou Daro Plans to Take Care of Many Thousands at Ball Park

Wrestling fans who may have tried to get into the Philharmonic Auditorium without success at some time when Lou Daro put on one of his big grappling shows at that place can rest assured that they will be taken care of at the Washington ball park next Monday night. Daro has made plans to take care of close to 15,000 spectators.

This is made possible by putting in special chairs between home plate and the infield. The ring will be located near the boxes just back of home plate, so that the chair seats will be just as good as those in the grand stand.

Tickets for the match will go on sale this morning at Daro's office, 415 West Fifth street. Phone order reservations may be made by calling BRoadway 3127.

BUICK AUTOS DEFEAT SAN FERNANDO NINE

The Buick Auto baseballers and San Fernando went nine innings in a terrific game that ended with the auto nine on top by a 3-to-2 score. Margozewitz and Cruz, the pitchers, had things all their own way and held the score down. Margozewitz blanked the losers until the ninth inning when, in a desperate effort to tie the score, they crashed across their two runs. The Autos got their runs in the third, sixth and seventh frames. They outhit San Fernando slightly and the fielding was even. The score:

BUICK AUTOS	AB	R	H	O	A	SAN FERNANDO	AB	R	H	O	A
Mack,3b	[illegible]	[illegible]	[illegible]	[illegible]	[illegible]	D.Cruz,1b	[illegible]	[illegible]	[illegible]	[illegible]	[illegible]
Burbank,1b	[illegible]	[illegible]	[illegible]	[illegible]	[illegible]	Acosta,ss	[illegible]	[illegible]	[illegible]	[illegible]	[illegible]
Leith,ss	[illegible]	[illegible]	[illegible]	[illegible]	[illegible]	Jacques,c	[illegible]	[illegible]	[illegible]	[illegible]	[illegible]
B.Pom'y,1b	[illegible]	[illegible]	[illegible]	[illegible]	[illegible]	Samora,3b	[illegible]	[illegible]	[illegible]	[illegible]	[illegible]
Ballin'r,cf	[illegible]	[illegible]	[illegible]	[illegible]	[illegible]	Brave,cf	[illegible]	[illegible]	[illegible]	[illegible]	[illegible]
Aquilar,rf	[illegible]	[illegible]	[illegible]	[illegible]	[illegible]	Seamen,rf	[illegible]	[illegible]	[illegible]	[illegible]	[illegible]
L.Pom'y,1b	[illegible]	[illegible]	[illegible]	[illegible]	[illegible]	Harrison,lf	[illegible]	[illegible]	[illegible]	[illegible]	[illegible]
Duarte,c	[illegible]	[illegible]	[illegible]	[illegible]	[illegible]	P.Cruz,c	[illegible]	[illegible]	[illegible]	[illegible]	[illegible]
Margo'z,p	[illegible]	[illegible]	[illegible]	[illegible]	[illegible]	C.Cruz,p	[illegible]	[illegible]	[illegible]	[illegible]	[illegible]
						Romnell,rf	[illegible]	[illegible]	[illegible]	[illegible]	[illegible]
						Hydler,lf	[illegible]	[illegible]	[illegible]	[illegible]	[illegible]
Totals	34	3	9	27	6	Totals	33	2	7	24	9

SCORE BY INNINGS

Buick Autos [illegible]; Base hits [illegible]. San Fernando [illegible]; Base hits [illegible].

SUMMARY

Errors — Ballinger, Samora, Brave, P. Cruz. Struck out—By Margozewitz, 13; C. Cruz, 14. Bases on balls—Off Margozewitz, 3; C. Cruz, 1. Hit by pitched balls — Aquilar, Margozewitz. Stolen bases — C. Cruz, 2; Leith, Aquilar. Two-base hits—Samora, Hydler, Leith, Mack. Sacrifice hit—L. Pomeroy. Time of game—2 hours. Umpires—Holliday and Rodagres.

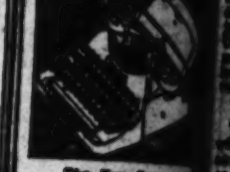

"Echoes from London"

"London Lavender," the very newest color effect in Woolens for Men's Clothes, is proving just as popular with "NICOLL'S" of London as it is at our Los Angeles Store.

"Tuscan Gray" and *"Beau Brummel Blue"* are two other shades that are "decided hits" on both sides of the Atlantic.

New Fall Woolens

Exceptional Values

$65, $75 and up

"Extra Knickers" make a "Sports Suit"

An Overcoat, too, will soon be a necessity.

For the Fall and Winter *"Functions"* you'll admire the new Baratheas and the Chain Herringbones we are making up into Tuxedos.

NICOLL The Tailor
Wm. Jerrems' Sons

529 W. 6th St. Pacific Mutual Bldg.

P.S.—About 1000 New Fall Patterns to Select From

TUESDAY MORNING

Southern...

PAIR OF GAMES ARE SCHEDULED

Whittier Goes to Pasadena to Meet Engineers

Redlands Plays Host to Nichols's Tigers

Showing Against Cards Gives Oxy Eleven Edge

HOW THEY CLOSED THE 1923 SEASON [illegible]

The Southern California Intercollegiate Conference will swing into action Saturday with two games billed. From his distance it looks as if the big affair of the day as far as local grid fans are concerned will be the battle between California Tech and Whittier. The game is scheduled for Pasadena and the teams will enter the conflict on practically even terms. Occidental journeys to Redlands for the other contest of the afternoon.

Although the Engineers were mowed under by U.S.C. ten days ago, they are still very much in the conference race. In Alderman, Foster, Baker and Stanton, Pat Stanton has a very neat backfield, and a combination that will do a lot of damage. Baker's injury to his ankle, received in the U.S.C. game, has not allowed him much work in the last week, but it is expected it be in shape for the Quakers.

VETERAN LINE

Whittier has a veteran line which will probably average heavier than any forward wall in the conference. With such big fellows as Madden, Word, the Behnke brothers and others to open up holes, the Poets are going to cause other teams plenty of trouble. In the backfield Coach Esek Perry has more veteran material. "Puss" Thompson will take Big Ed Suggett's place very nicely, while such old-timers as Denny, Ferguson, Rohrbaugh and Wightman ought to provide plenty of punch. With Ray Johns to direct the attack the Quakers are sure of no small amount of drive, especially as Rudell Wilson is giving all his time to the coaching of offensive play.

Last year the Quakers beat the Engineers, 8 to 0, it being the only defeat suffered by the Pasadena team during their conference season.

STRONG SHOWING

Occidental will be favored to trim the Bulldogs mainly by virtue of the Tigers' strong showing against Stanford last Saturday. It ought to be a great battle, however, and its a cinch Coach Sid Nichols will not have his men thinking they are slated for an easy game. Cecil Cushman had a tough time in his first year at Redlands last season, but he is blessed with seven or eight veterans this fall and may have enough to surprise the Bengals, although the 14-to-0 tie with the Sherman Indians last week doesn't indicate too much strength.

The Bulldogs were hit hard when they lost their frosh players and it may take them a few weeks to get straightened out. Occidental will probably be outweighed in the line but if the Stanford game is to be taken as any criterion that won't bother the Tigers at all.

BELVEDERE GARDENS DOWNS MONTEBELLO

Belvedere Gardens yesterday handed Montebello a 7-to-1 beating. The Gardens nine outplayed the ex-championship contenders in every branch of the game and won a clean-cut victory. The lone Montebello tally came in the eighteenth inning on a single. Belvedere Gardens only got one more hit than the losers but clever base running and headwork in general gave them six more runs. Counsy, Belvedere first baseman, smashed out a pair of home runs in three trips to the plate. The score:

MONTEBELLO	AB	R	H	O	A	BELVEDERE GARD'S	AB	R	H	O	A
[illegible]	[illegible]	[illegible]	[illegible]	[illegible]	[illegible]	Brugge,2b	[illegible]	[illegible]	[illegible]	[illegible]	[illegible]
[illegible]	[illegible]	[illegible]	[illegible]	[illegible]	[illegible]	Bemler,cf	[illegible]	[illegible]	[illegible]	[illegible]	[illegible]
[illegible]	[illegible]	[illegible]	[illegible]	[illegible]	[illegible]	Loren'z,3b	[illegible]	[illegible]	[illegible]	[illegible]	[illegible]
[illegible]	[illegible]	[illegible]	[illegible]	[illegible]	[illegible]	Legler,rf	[illegible]	[illegible]	[illegible]	[illegible]	[illegible]
[illegible]	[illegible]	[illegible]	[illegible]	[illegible]	[illegible]	Schlie,lf-2b	[illegible]	[illegible]	[illegible]	[illegible]	[illegible]
[illegible]	[illegible]	[illegible]	[illegible]	[illegible]	[illegible]	Nofziger,ss	[illegible]	[illegible]	[illegible]	[illegible]	[illegible]
[illegible]	[illegible]	[illegible]	[illegible]	[illegible]	[illegible]	Counsy,1b	[illegible]	[illegible]	[illegible]	[illegible]	[illegible]
[illegible]	[illegible]	[illegible]	[illegible]	[illegible]	[illegible]	Kerwin,c	[illegible]	[illegible]	[illegible]	[illegible]	[illegible]
[illegible]	[illegible]	[illegible]	[illegible]	[illegible]	[illegible]	Russell,p	[illegible]	[illegible]	[illegible]	[illegible]	[illegible]
[illegible]	[illegible]	[illegible]	[illegible]	[illegible]	[illegible]	Franks,p	[illegible]	[illegible]	[illegible]	[illegible]	[illegible]
[illegible]	[illegible]	[illegible]	[illegible]	[illegible]	[illegible]	Kaufman,lf	[illegible]	[illegible]	[illegible]	[illegible]	[illegible]
Totals	[illegible]	1	7	24	11	Totals	30	7	8	27	13

SCORE BY INNINGS [illegible]

SUMMARY [illegible]

GIBBONS IS HOOKED UP WITH BILL REED

[BY A. P. NIGHT WIRE]

BELLAIRE (O.) Oct. 6.—Tommy Gibbons, St. Paul, has been matched to box Wild Bill Reed, Columbus (O.) heavyweight, ten rounds here Friday night. It will be Gibbons's first appearance in this country since he knocked out Jack Bloomfield in England.

ORIOLES WIN FROM SAINTS

[BY A. P. NIGHT WIRE]

BALTIMORE, Oct. 6.—Baltimore won the fifth game from St. Paul in the little world series, 10 to 1 today. George Ernshaw, young right-hander from Baltimore, held the Saints to three hits. The Orioles batted three pitchers hard, knocking out Merritt, who had whitewashed them in the second game, allowing only three hits. The score:

		R.	H.	E.
St. Paul	[illegible]	1	3	3
Baltimore	[illegible]	10	12	1

Why not Smoke the Finest?

Dunhill

LONDON CIGARETTES

A Quarter for Twenty

The New Corona Four

You can save Forty Dollars

WHY pay $100 or more for an office typewriter when you can buy a brand-new Corona Four for $60.

Standard office keyboard, 10" carriage, 12-yard ribbon—big machine features throughout. Sturdy, substantial, very fast, light touch, quiet action. Phone for demonstration.

Corona-Pacific Typewriter Co., Inc.
538 S. Spring St. Trinity 1215 Los Angeles

Southern California Conference Season Opens Next Saturday

PAIR OF GAMES ARE SCHEDULED

Tibbitts Goes to Pasadena to Meet Engineers

Holleuds Plays Host to Sid Nichols's Tigers

Battling Against Cards Gives Oxy Eleven Edge

[illegible] CLOSED THE 1923 SEASON

	W.	L.	Pct.
[illegible]	[illegible]	[illegible]	.000
[illegible]	[illegible]	[illegible]	.000
[illegible]	[illegible]	[illegible]	.000
[illegible]	[illegible]	[illegible]	.000
[illegible]	[illegible]	[illegible]	.000

The Southern California Intercollegiates will swing into action Saturday with two games [illegible]. From his distance it looks like the big affair of the day as [illegible] grid fans are concentrating on the battles between Occidental and Whittier. The game [illegible] scheduled — for Pasadena — and the teams will enter the contest as practically even terms. Occidental journeys to Redlands in the other contest of the afternoon.

Although the Engineers were walloped by U.S.C. ten days ago, they are still very much in the conference race. In Alderson, Potter, Baker and Stanton, Caltech has a very neat backfield and a combination that will do a lot of damage. Baker's injury to his ankle, received in the Oregon game, has not allowed him to work in the last week, but is expected to be in shape for Saturday.

VETERAN LINE

Caltech has a veteran line which is probably stronger heavier than Occidental will in the conference. With such big fellows as Allen, Ford, the Behnke brothers and others to open up holes, the Techs are going to cause others plenty of trouble. In the backfield Coach Eesk Perry has most veteran material. "Puss" Johnson will take Big Ed Sugden's place very nicely, while such backfield stars as Denny, Ferguson, Clough and Wightman ought to provide plenty of punch. When it comes to direct the attack the Techs are sure of no small amount of drive, especially as Russell Wilson is giving all his time to the coaching of offensive play. Last year the Quakers beat the Engineers, 3 to 0, it being the only defeat suffered by the Pasadena team during their conference season.

STRONG SHOWING

Occidental will be favored to win the Bulldogs mainly by virtue of the Tigers' strong showing against Stanford last Saturday. It ought to be a great battle, however, and [illegible] a cinch Coach Sid Gillis will not have his men working as they are slated for an easy game. Cecil Cushman had a rough time in his first year at Redlands last season, but his [illegible] with seven or eight veterans this fall and may have enough to surprise the Bengals, although the 54-0 tie with the Sherman Institute last week doesn't indicate much strength.

The Bulldogs were hit hard when they lost their fresh players but it may take them a few weeks to get straightened out. Occidental will probably be outweighed in the line but if the Stanford game is to be taken as any criterion that won't bother the Tigers at all.

BELVEDERE GARDENS DOWNS MONTEBELLO

Belvedere Gardens yesterday defeated Montebello a 7-to-1 beating. The Gardens nine outplayed the semi-championship contenders in every branch of the game and won a one-sided victory. The lone Montebello tally came in the eighteenth inning on a single. Belvedere batters only got one more hit than Montebello, but clever base running and headwork in general gave the Gardens nine runs. Crowley, Belvedere first baseman, smashed out a pair of home runs in three times at the plate. The score:

BELVEDERE GARD'S.

	AB.	R.	H.	O.	A.
Brooks, lb	[illegible]	[illegible]	[illegible]	[illegible]	[illegible]
Fowler, 2b	[illegible]	[illegible]	[illegible]	[illegible]	[illegible]
Lewis, ss	[illegible]	[illegible]	[illegible]	[illegible]	[illegible]
Carter, lf	[illegible]	[illegible]	[illegible]	[illegible]	[illegible]
Crowley, rf-2b	[illegible]	[illegible]	[illegible]	[illegible]	[illegible]
Gallagher, c	[illegible]	[illegible]	[illegible]	[illegible]	[illegible]
Kennedy, 3b	[illegible]	[illegible]	[illegible]	[illegible]	[illegible]
Wightman, cf	[illegible]	[illegible]	[illegible]	[illegible]	[illegible]
Brandt, p	[illegible]	[illegible]	[illegible]	[illegible]	[illegible]
Fruehauf, lf	[illegible]	[illegible]	[illegible]	[illegible]	[illegible]

	W.	L.	Pct.
[illegible]	[illegible]	[illegible]	.000
[illegible]	[illegible]	[illegible]	.000
[illegible]	[illegible]	[illegible]	.000
[illegible]	[illegible]	[illegible]	.000
[illegible]	[illegible]	[illegible]	.000

Two base hits—Crowley, 2; Brandt, Fruehauf. Three base hits—Crowley. Home runs—Crowley, 2. Stolen bases—Brooks, Fowler, Crowley, Carter, Wightman, Brandt. Sacrifice hits—Lewis, Gallagher. Double plays—Fowler to Brooks; Lewis to Fowler to Brooks. Struck out—By Brandt, 11; by Frueh[illegible], 1. Bases on balls—Off Brandt, 1; off Fruehauf, 1. Hits—Off Brandt, 7 in 9 innings; off Fruehauf, 2 in 1 inning. Time of game—1:45. Umpires—Hilton and Shaw.

SAGEHENS AFTER BEARS

Coach Nixon Getting Pomona Gridders Ready for Clash With California Eleven Saturday

BY BRAVEN DYER

Coach Eugene Nixon gathered his Pomona College gridders about him at Claremont yesterday afternoon and began to lay plans for Saturday's game with the University of California eleven at Berkeley. There will be only light work this week.

Although Sagehen supporters are not given to claiming moral victories on many occasions the Blue and White backers are regarding last week's battle with the meaty U.S.C. outfit in such a light. Although outweighed, the Pomona athletes held the Trojans to a pair of touchdowns and but for the loss of Borey Bell might have scored once themselves in the second half. For the past three years the Sagehens have managed to shove over a touchdown on U.S.C., and in each season the score came in the second half of the game. With Bell out the long passing attack of Nixon's machine just naturally could not function.

HAS TOUGH JOB

The Pomona mentor faces a tough assignment in the Golden Bears. Andy Smith's teams always start slowly and gain better form as the season progresses. On the other hand it is doubtful if the Pomona men will ever show better than they did last week—at least defensively. Nixon knows his offense will work well against teams of his own weight.

It looks as if Bell and Lee Baynham, the big tackle, will both be out of the game with California. The former's shoulder won't permit of his playing, while Baynham was crushed under several tons of Trojans. On the same play Ranney Draper, end, was squashed all out of shape, but two or three hours of deep breathing shifted his wrecked organism back into condition and he will be ready for the northern scrap. All of the other athletes are set for action.

To take Bell's place Nixon has four men. The most likely choice is George Stone, who fitted into the big halfback's shoes in the second half against the Trojans. Stone can be used in the combination without any noticeable change in smoothness, because he has seen three years of service. The other three subs are new, and it will take time for them to fit in without some hitch.

CAN'T BE HURT

Brick Smith, a red-headed sophomore, is the toughest of the bunch. He can't be hurt. Gerwin Neher, captain of last year's frosh team, is the best line plunger of the lot and is sure to see action against the Bears. Gus Kaiser, a junior, has been showing up extremely well. He played on one of the strong Pomona High School outfits several years ago, but was not out for the Sagehen eleven last year, his hitch hard and knows the game.

Baynham's understudies are Leavitt and Hezmahalch. The former played the second half last week and showed all kinds of stuff. In addition to Hazmahalch, who is a sophomore, Line-coach Heath has Hall, another second-year man. All three will probably make the trip north.

Nixon and his charges will leave here Friday night on the "Owl." Enthusiasm is high over the team's showing against the Trojans and a large delegation of undergraduates will go to Berkeley.

William Finn in Pagoda at Phoenix Races

Cecil Boyce and William W. Finn, both of Los Angeles, the latter one of the best known racing men of the Pacific Coast, have been named officials at the twenty-four days' running race meeting at Phoenix, Ariz., to open November 10.

Finn was an official at the Culver City race meeting last fall and has been connected with racing for more than twenty years, having been a judge at Salt Lake City, Denver and throughout Idaho when racing flourished in those States.

He will serve as racing secretary and will also be Boyce's aide in the judges' stand, along with E. C. Smith, a judge at the Belmont, Saratoga, Empire City and Aqueduct race tracks around New York this summer, who will complete the triangle of stewards.

According to Finn, horses are pouring in from all parts of the country, large quotas having already arrived at the Phoenix fair grounds from Vancouver, Chicago, Cleveland and Akron race tracks. More than 400 horses are already working out at the oval, which is pronounced one of the best and fastest in the country. Even more horses than at Phoenix's first meeting last fall, when extra stables had to be erected, are expected to be there by opening day, according to Finn.

Rockson and Mexico Stage Ring Wind-up

All fandom is talking about the wonderful three main-event boxing show to be dished out Wednesday night at the Wilmington Athletic Club. The top notch of the three main events brings together that old war horse, Kid Mexico of Huntington Beach, and Mickie Rockson of Los Angeles at 158 pounds.

The second spot of the three main-event exhibitions for Wednesday night as dished up by Matchmaker Doc Moffett will see in action none other than Joe Schlocker of Los Angeles and Johnnie LaMar of Los Angeles at 135 pounds. Schlocker beat Jordan in a main event at Wilmington, September 24; he had Jordan on the mat for the count of nine in both the third and fourth sessions.

The third of the three main events will bring together Dandy Dillon of Minneapolis and Billy Hogan, big Long Beach favorite, at 124 pounds.

Quite above the average are the four remaining bouts, which follow:

Jimmy Dunn of Los Angeles vs. Young Denney of New Orleans at 145 pounds, Champ Monroe of Los Angeles vs. Young Garcia of Los Angeles at 128 pounds, Roy Moore of Huntington Beach vs. Al Cramer of Long Beach at 145 pounds, Young Polo of Los Angeles vs. Kid Henry of Los Angeles at 112 pounds.

Weekly Health Talk

by Barclay L. Severns

REDUCING
Article CXIX

In this age of unnatural living one is very apt to do many things that have a tendency to put on fat. Such as continual riding and sitting. And then we eat such hearty food, and from lack of proper exercise to burn up this food there is no alternative but to get fat. Nothing that science has discovered up to date will enable one to keep normal weight if one fills up three times a day on fat-producing foods, then refusing to indulge in enough exercise to assist nature in the work of digestion, assimilation and elimination.

There is a reason why people who have allowed themselves to get overweight dislike to do the things that normal people do. Any slight exertion on the part of a fat person will cause immediate fatigue. Their breathing is interfered with by the excess fat, also the heart is affected.

Then comes the subject of reducing. How can I get rid of this surplus fat with the least inconvenience? I love to eat, and I am too busy to walk. The writer can answer that question without any hesitancy; you will not only keep your fat, but you will add to it daily.

WEAKEN THE BODY

But there is a class who go on a fast and starve the body cells, weaken the entire body and in many cases are permanently affected. It is foolish for a person to allow oneself to accumulate fat until if is not only burdensome, but becomes a danger signal to health. Yet, if one has reached that stage, it is just as foolish to go to the other extreme and starve. If moderation would keep one in good condition, why not adopt the same method in getting back to condition? The person who has lived a life of moderation, being moderate in everything he does, is seldom affected in old age with the common ailments, nor is he overweight to any alarming extent.

The rules for reducing apply to one wishing to prevent excess weight as well, the only difference being the person who is normal in weight has less trouble ahead of him and has the easiest task before him. To be frank, a fat person has a job staring him in the face for some months to come if he wishes to reduce without injury to himself. And that is the object of these articles, to direct its readers aright and not mislead with wild statements such as are used in fake reducing advertisements.

No apparatus has ever been placed on the market for the purpose of reducing that can begin to do what you personally can do if you learn what to avoid in your diet, and would exercise properly without any apparatus whatsoever, combined with proper breathing. I will tell you frankly that it will take you many weeks longer, but instead of being a physical wreck in the end, you will be stronger and healthier than you have been in years; and there will be no excuse for ever getting fat again as long as you live, and you will stand a better chance of living longer; also getting more out of life.

LACK OF ELIMINATION

Fat is the accumulation of waste products, and by unnatural living there is a lack of proper elimination, therefore the accumulation. In conjunction with the error, as stated above, one eats a surplus of fat-producing food. So we learn by eliminating the cause we remove the effect. And the only way this can be accomplished is through natural laws and not by artifical means. And the natural way is by a slow process; for the simple reason that the accumulation of fat is a slow process.

It is strange how human beings will overeat for years, bring on a condition of discomfort, and reaching the danger point, will suddenly decide to reduce by artifical means because they are led to believe it can be done quickly with little or no exertion on their part. The common-sense part of it is lost sight of, because it is not common sense to expect to reduce through artifical means any more than it would be to keep alive through the same process.

Our bodies come into this world through natural laws, they are maintained through the same laws, and to the extent that we obey those natural laws depends our physical fitness. Nature will not allow us to disregard those laws that we may satisfy our selfish desires, then come to our rescue when we are past middle life and rebuild our entire bodies for us in a few days.

However, nature is kind, and if we are willing to make a sacrifice, faithfully following natural laws as to eating and exercise, a new body can be rebuilded in one year that will be so far ahead of the one we discarded that we will not know ourselves. But it means work, and regularity. Common sense with no extremes, moderation and watchful waiting, but in the end a joyful satisfaction of knowing what real health means.

COMMISSION TO GOVERN SPORT

Congress Will be Asked to Name Baseball Body

Solon Bloom is Sponsor of New Diamond Move

Believes Pastime Too Big for a Dictatorship

[EXCLUSIVE DISPATCH]

WASHINGTON, Oct. 6.—Baseball will be governed hereafter by a Federal commission instead of a voluntary, self-imposed dictatorship if Congress enacts a bill to be introduced in the next Congress by Representative Sol Bloom, Democrat, New York.

Mr. Bloom, himself a ball player on the California sand lots in his youth, here today announced that when Congress reconvenes he will take steps to provide Federal regulation for the national game as well as endeavoring to stop future baseball scandals.

TIME HAS COME

"The nation-wide interest in the world series now in progress, combined with the national chagrin that one of the participating teams is involved in a scandal convinces me that the time has come when the Federal government should maintain a supervisory interest in baseball," Mr. Bloom said.

"Baseball is a matter of interstate commerce. The two major leagues and most of the minor leagues, including all of the larger minor leagues, are interstate affairs. Congress has power to regulate the interstate operation of railroads and the interstate movement of foodstuffs, medicines, etc.

HAS HOLD ON PUBLIC

"If Congress can do this it can regulate interstate baseball. The sport is a national pastime and it has taken such a hold on our people that the government should provide some sort of regulation for the good of the sport as well as the protection of the public. Baseball magnates recognized the demand for some sort of super regulation when Judge Landis was chosen as czar, but the game is too big for one-man control. When Congress reconvenes I shall introduce a regulatory bill and I believe it will be enacted into a law."

All Stalls at Tia Juana Are Already Taken

[EXCLUSIVE DISPATCH]

SAN DIEGO, Oct. 6.—Although the annual race meeting at the Tia Juana course will not be opened until Thanksgiving Day, it was announced today by officials of the Tia Juana Jockey Club that all of the 1442 stalls at the track have already been reserved by horsemen. This number of stalls will take care of about 1000 thoroughbreds, some 400 stalls being required as storage room for feed and riding equipment, also quarters for trainers and grooms.

The disirtbution of thousands to horsemen throughout the long meeting of about 125 racing days, together with the six stakes which have a total of $90,500 in added money, have elicited a flood of applications for stabling for the last few weeks. The track will be open for the training of horses the 20th inst., it is announced.

Many applications for stabling from horsemen in various parts of the country are being turned down and accordingly the Jockey Club men say that the belated ones will not be able to get accommodations.

SCORELESS TIE

The Class B football team of the Whittier State School held the Class B eleven of the Alhambra High School to a scoreless tie on the latter's gridiron yesterday.

THREE BATSMEN TIED

Ellison, Lewis and O'Doul Stand Even With Percentage .394 in Coast League Standing

Baseball fans of the Pacific Coast League are watching with keen interest the contest for batting supremacy. Ellison, San Francisco manager; Lewis, Salt Lake manager and O'Doul, Salt Lake outfielder, are tied for first place with .394. Ellison and O'Doul advanced slightly while Lewis retained his high average.

Valla of San Francisco is fourth with .368, and Frederick of Salt Lake fifth with .366.

Cedric Durst continued his heavy hitting last week, making thirteen safe swats. He is leading the Angels now with a mark of .342. Wallie Hood has batted .338.

Charlie Deal has batted .324 for Vernon, Hanna .322, Menosky .320, Blakesley .318 and D. Murphy .313.

Ellison has taken the lead in home-run clouts with 33; Brasil and Poole have made 32 circuit swats. Arlett has made 17 three-baggers, and Hood 16.

The leaders in two-base swats are Ellison, Frederick, Leslie and Eldred.

The following averages as compiled by Statistician Leo Moriarty include games played Sunday, October 5:

CLUB BATTING

	G.	AB.	R.	H.	2B.	3B.	HR.	P.c.
Salt Lake	195	6687	1330	2223	395	69	146	.332
San Francisco	196	6834	1091	2060	413	63	109	.313
Portland	195	6544	1197	2032	356	85	143	.311
Seattle	195	6450	1036	1906	293	80	84	.295
Vernon	197	6840	1068	1922	304	68	113	.280
Los Angeles	196	6571	964	1839	288	74	90	.280
Oakland	196	6973	895	1861	293	70	83	.267
Sacramento	196	6865	848	1795	315	68	62	.262

INDIVIDUAL BATTING

(Players hitting .250 in 115 or more games up to Tuesday, October 7, 1924.)

Name and club—	G.	AB.	R.	H.	2B.	3B.	HR.	P.c.
Ellison, S. F.	194	747	126	293	65	10	33	.394
Lewis, Salt Lake	145	547	126	216	50	9	29	.394
O'Doul, Salt Lake	127	388	73	145	26	4	10	.394
Valla, S. F.	162	608	120	246	42	8	6	.368
Frederick, S. L.	119	721	138	264	63	7	26	.366
Poole, Portland	171	674	153	241	47	7	32	.358
Orr, Portland	173	662	149	237	35	7	24	.358
Speaker, S. L.	150	515	115	200	48	5	20	.351
Wares, S. F.	150	548	106	194	40	8	8	.354
Eldred, Seattle	167	656	135	229	64	5	7	.349
Lindhimer, S. L.	154	607	177	243	53	9	13	.346
Brazill, Portland	168	694	149	238	51	13	22	.343
Walsh, Seattle	143	599	120	205	40	12	14	.344
Dunn, Los Angeles	171	665	124	224	53	13	14	.340
Leslie, Salt Lake	180	699	135	237	45	3	10	.339
Lane, Seattle	189	685	126	232	46	4	6	.339
Hood, Los Angeles	182	715	139	239	42	16	21	.334
Lafayette, Oakland	186	631	93	202	33	15	7	.327
Pillmore, S. L.	148	550	91	176	42	3	6	.327
Peters, Salt Lake	196	697	94	133	29	4	9	.327
Walker, Portland	156	574	99	187	35	8	3	.326
Wisely, Los Ang.	167	650	118	210	37	8	2	.323
Arlett, Oakland	173	637	103	205	37	8	17	.320
Deal, Vernon	122	518	87	166	34	6	13	.320
McCann, Portland	137	485	102	151	29	9	10	.320
Coombs, Salt Lake	124	501	74	160	24	7	13	.319
Hannah, Vernon	115	398	55	125	24	6	4	.313
High, Portland	168	643	96	187	39	7	19	.311
Benton, Portland	118	438	47	136	24	3	7	.310
Menosky, Vernon	146	494	105	154	25	7	15	.309
Blagadge, Vernon	194	673	125	211	35	14	13	.310
Mohler, Seattle	160	586	108	187	37	11	27	.319
D. Murphy, Vernon	117	402	53	126	22	5	6	.313
Kelly, S. F.	135	485	108	151	53	3	8	.311
Donnelly, L. A.	128	451	94	140	17	10	7	.310
Mulligan, S. L.	185	770	138	237	49	7	11	.308
Warner, Vernon	145	549	101	169	39	3	4	.308
Rigney, S. F.	151	602	106	213	34	3	2	.303
T. Baldwin, Seattle	181	694	94	211	37	7	2	.304
Brubaker, Oakland	130	356	58	109	23	6	4	.304
McDowell, Vernon	158	601	91	179	30	6	14	.298
Kliefoff, S. F.	171	646	91	192	26	11	6	.297
Bowman, Seattle	143	479	81	138	30	9	7	.293
Cook, Salt Lake	123	325	55	95	20	3	3	.292
Guisto, Oakland	177	519	90	151	41	7	5	.291
Higbie, Sacramento	182	695	92	202	48	4	7	.290
Kopp, Sacramento	172	683	108	197	19	9	5	.290
Cadman, Sac.	194	436	74	126	23	7	1	.289
Cather, Oakland	152	607	73	174	45	7	4	.287
Baker, Oakland	126	527	58	94	20	1	3	.287
Hemingway, Sac.	141	523	73	150	24	11	7	.287
Rohrer, Sac.	120	466	67	134	22	6	7	.286
Rock, Los Angeles	135	434	70	122	33	7	5	.281
Adams, Oakland	181	723	87	203	34	7	3	.281
Distel, Portland	148	497	94	139	30	2	5	.280
Jones, L. A.	144	511	73	143	44	9	9	.279
E. Baldwin, Seattle	142	493	80	137	23	13	7	.278
McCauley, L. A.	142	476	60	129	21	6	8	.271
Krug, L. A.	115	399	61	108	24	4	2	.271
Chadbourne, Ver.	153	602	84	155	28	4	3	.255

HOLLYWOOD LEGION STADIUM
HOLLYWOOD BLVD. AT N. CENTRAL
BOXING
HIGH CLASS BOUTS

"I. Longo"
Men's Tailor
Now located at SUITE 818
513 BANK OF ITALY BLDG.

GUS MANN'S BLUE BIRD CAFETERIA
MUSIC BY FILIPINO ORCHESTRA OF RADIO FAME.
LOWER FLOOR HAYWARD HOTEL. SIXTH AND SPRING.

TROJANS WORKING HARD

Coach Henderson's Charges Down to Brass Tacks in Preparation for Arizona Game Saturday

The Trojans have their feet back on solid earth again. Last Saturday's game with Pomona, in which the U.S.C. athletes were able to win only after a battle royal, did the local players a world of good in the estimation of Coach Elmer Henderson.

"It is the best thing that could have happened to my team," said Henderson last night, while his charges went through their paces at Bovard Field. "After running over Caltech for such a large score they naturally got the idea they were sitting on top of the world and I am thankful that the Pomona athletes put up such a wonderful battle. I have nothing but praise for Coach Nixon's men, who showed us a warm afternoon."

WORKED HARD

Henderson's linemen were working overtime last night. Leo Calland, line mentor, had his charges bowling through opposing forwards with their heads down low. He wants a lot of drive on the offensive. The Pomona forwards outcharged the Trojans and Calland doesn't want that to happen again.

Punting came in for a lot of attention also. Bob Lee, hampered by a bad heel, was getting off some nice boots, although Otto Anderson was showing much better distance and height than either Lee, Dorsey or Cole. Dorsey still is bothered by a charley horse, but it is gradually working out.

Henry LeFevre and Maurice Badgro are probably out of next Saturday's game. The former has a bad leg, while the Pomona men hit Badgro hard enough to dislocate one of his knees. He may be on the bench for a month. Bill Cook has yet to get into a game, while Fay Thomas's charley horse prevents his doing anything violent. Hawkins's hand is still swollen badly, while Johnny Riddle has yet to get rid of his boils.

BIT WORRIED

Although the Trojans are not doing a great deal of worrying about the Arizona game next Saturday the individual players are a bit uncertain of their respective positions. No one but Henderson will know who is going to start against the Wildcats and there are rumors that the line-up will be considerably changed.

Last season the U.S.C. eleven waded through the border State athletes for a 66-to-6 victory. There probably won't be such a massacre Saturday, but the Wildcats don't figure to beat the locals.

PASADENA WINS FROM SOUTH PASADENA

In a desperate last-quarter rally Pasadena High School's football team scored a lone touchdown against South Pasadena yesterday and won a practice game by a 6-to-3 score. The South Pasadenans had been holding the heavier Bulldog eleven throughout, but a long pass to Phelps, right end, gave the Millionaires a touchdown in the last few minutes of play and offset the three points scored by Mullins's drop kick in the first quarter. South Pasadena looked good for a victory in the last quarter, when they stopped play after play behind the lines and made yards at will themselves. The score:

Pasadena		South Pasadena
Bell	L.E.	Taylor
Dishner	L.T.	Rabe
Bodily	L.G.	Hoagner
Howard	C.	Ward
Clarke	R.G.	Goodrich
Ward	R.T.	L. Rinaker
Phelps	R.E.	Mullins
Rines	Q.	Pugh
Cowan	L.H.	Jewett
Pratt	R.H.	R. Pugh
Gibson	F.	Cook

Touchdown—Rines. Field goal—Mullins.

SCORE BY QUARTERS

Pasadena	0	0	0	6—6
South Pasadena	3	0	0	0—3

TO FILM HORSE RACE

When Epinard, famous French horse, tries to regain lost glory by defeating the pick of the American racing horses in the third section of the international special race at Latonia on Saturday, cameras filming scenes of "Dixie," new Metro-Goldwyn-Mayer production, will be at work.

Kid Evans Is Victorious at Newsies' Club

Kid Evans, the 112-pound newsboy champion boxer, carried off the honors at the semimonthly newsie bouts last night by defeating Young Kid Jackson (colored) substituting for Rudy Benton. Although Jackson proved to be a rather tough nut, Evans won every round. Morris (Mushy) Levenson, protege of Fidel La Barba, world's amateur flyweight champion, defeated Ralph Bennett in four rounds. Levenson was a little late in getting started, but milled his way to a draw in the third round and then won the extra round. He hails from Lincoln High School.

Herbert Turchi won over Al Garcia by a technical knockout in the third round with a right to the jaw. The other results were as follows: Jimmy Adams defeated Ralph Volke, Del Gonzales won a four-round decision over Carman Makdale, Luez Leon beat Mike Rivers—decision, Julius Mitchell, little colored flash, was too much for Bernie Einstein, winning all the way; Alec Uran hung it on Willie Cooper in four rounds.

The referees were Sammy Mandell, Spike Robinson and M. L. Rubin. Edward Traub did the Dan Tobeing; Gig Roncey furnished the card, which proved to be a corker, and that hustling little newsie, Carlo Curtis, managed everything in tip-top fashion. Deacon Pyle, president of the club, was on hand as usual.

YOUTHFUL CYCLISTS TO RACE FOR PRIZES

Saturday, October 18, will be a big day for the youthful cyclists of Los Angeles. Newell's Fisk Club, an amateur organization of young bicycle fans, will sponsor a series of races to be run over a course laid out in the Wilshire district. More than $100 in prizes are offered to the speegy pedalers, and the events are designed to give boys of all ages and experience an equal chance at the top prizes. Two fourteen-jewel gold watches are among the gifts.

From the rate at which entries are coming in, nearly 100 riders will compete. Lynn Slaten, who represented Los Angeles in the State championship races at Fresno in August, and is a member of the Newell Fisk Club, is regarded as one of the favorites for the senior events. All entries for the races must be turned in to E. W. Newell, 4511 West First street, on or before the 16th inst.

Approximately $552,240,000 is wagered on horse racing in England every year. Of this amount $13,000,000 goes to British bookies.

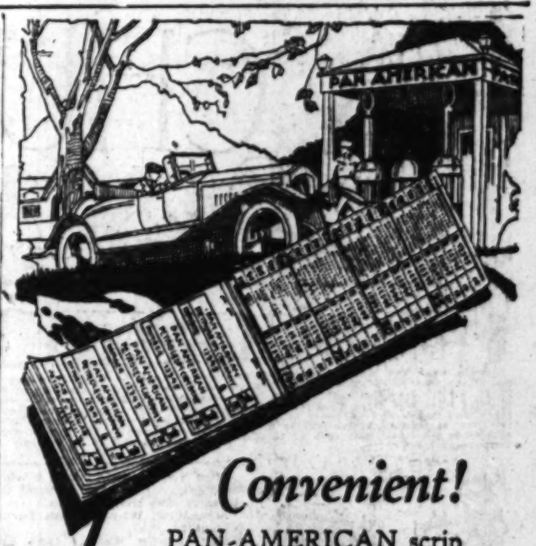

Convenient!

PAN-AMERICAN scrip books may be purchased at any PAN-AMERICAN service station and are *redeemable* wherever PAN-GAS and PAN-AM OILS and GREASES are sold.

They save time... they help check car upkeep costs, gas and oil mileage. And you always have the exact amount on hand.

PAN-AMERICAN scrip books are issued in convenient denominations and are good for the purchase of PAN-GAS, PAN-AM Oils and PAN-AM Greases ...the best that modern methods and years of experience can produce.

24 PAN-AMERICAN Service Stations in Los Angeles... 4 at the Harbor

PAN-AMERICAN PETROLEUM PAN GAS

PAN-GAS
Pan-Am Oils and Greases

BASEBALL WASHINGTON PARK
TODAY—2:30 P.M.
SALT LAKE vs. VERNON
FOR RESERVATIONS CALL ATlantic 9923.

See Buick build a Buick

VALVE-IN-HEAD
MOTOR CARS

AT NOON WEDNESDAY
OCTOBER 8th, 1924, AT
1367 South Figueroa Street

Howard Automobile Company
of Los Angeles

See Tomorrow's Papers

A CHUCKLE FOR EVERYBODY

LOCAL LAUGHS

Each week The Times produces a film entitled "Local Laughs," consisting of the fifteen best jokes submitted by local people. Weekly prizes are paid of $5, $3, $2, and twelve of $1 each. A list of theaters showing the film, together with rules for submitting jokes are given daily in a coupon in The Times. Prize-winning jokes, and names and addresses of winners, appear only on the screen. Jokes receiving honorable mention will be given a place of honor on The Times' comic page each week-day, and each of these contributors will receive a souvenir of acknowledgement.

Joe (at filling station:) Put in a gallon of gas, please.
Genevieve: Are you trying to wean it?
A. C. BALLANTYNE,
South Neptune St., Long Beach.

He: How old would you say Mabel is?
She: To her face, or behind her back?
R. L. Bush, Box 212, Inglewood.

Harry: Quite a Ku Klux demonstration last night.
Jerry: Yes—even the rain came down in sheets.
R. C. McClintock, Baldwin Park, Cal.

Pat: What are the three greatest mysteries in the world?
Mike: Love, women and hash.
R. L. Bush, Box 212, Inglewood, Cal.

Miss Young: In Turkey a woman doesn't know her husband until after she marries him.
Mrs. Wed: Why mention Turkey especially.
Helen Lucile Cohn, 1823 East First, Long Beach.

Lady: Doctor, my child swallowed a spoon this morning.
Doctor: Any serious effects?
Lady: Yes, she hasn't stirred since.
Mrs. D. Pappas, San Fernando.

First shopper: Do you need shoes?
Second shopper: No.
First Shopper: Neither do I, but lets have some tried on and rest.
Nona Geiger, 115 South Ardmore street, City.

THE GUMPS—APPLESAUCE

Hello! Hello! The Procrastinator

By GLUYAS WILLIAMS

© McClure Newspaper Syndicate

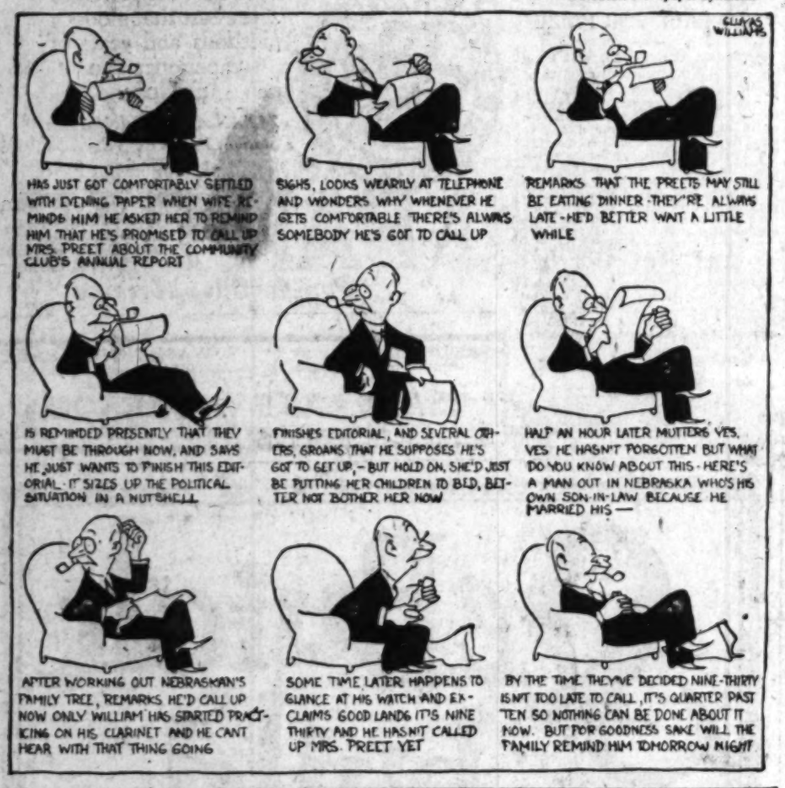

GASOLINE ALLEY

Skeezix Does Some Prospecting on His Own

WINNIE WINKLE, THE BREADWINNER: Pleasant Dreams, Winnie

REG'LAR FELLERS

Copyright, 1924, by the Bell Syndicate, Inc. Trade Mark Reg. U. S. Pat. Off.

Qualified Generosity

By Gene Byrnes

ALONG FIGUEROA STREET

Did You Ever Know It To Fail?

By

HAROLD TEEN—A SODA FOUNTAIN SPEAK-EASY!

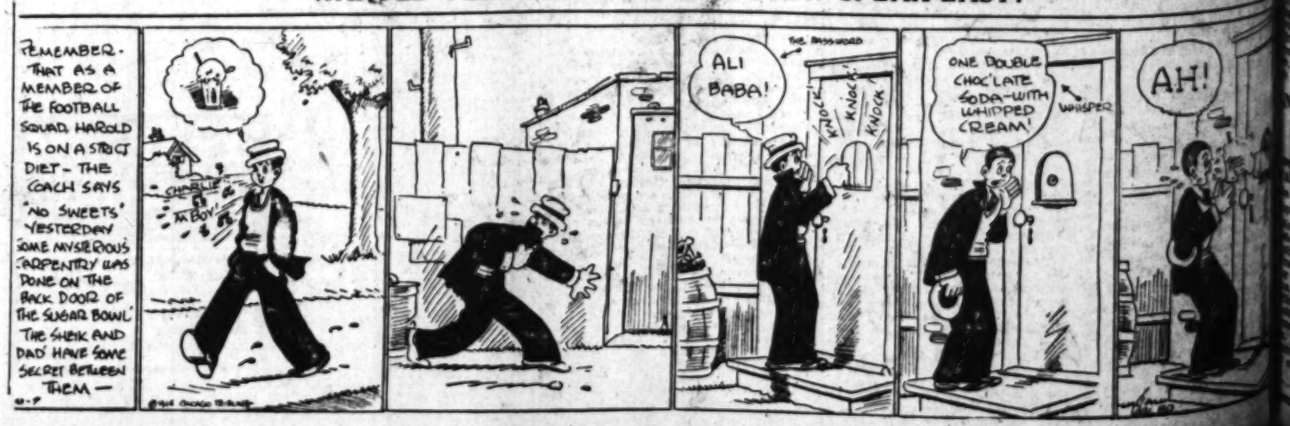

LAYER IS PREY OF CONSCIENCE

fession Clears Up Old Murder Mystery

relict Often on Verge of Telling of Crime

mplete Story is Given on First Questioning

[EXCLUSIVE DISPATCH]
T. LOUIS, Oct. 6.—Liborio Mi- a derelict, had killed a man old blood and it preyed on his d. For months he wandered st St. Louis on the verge of ssing to the first man he met. e detectives pondered over his e and called it unexplainable. icell spent his money freely without regret for moonshine ky. Between sprees he worked bartender. Twice he was ar- ed in police raids.
Now they know," Micell told self. "They will ask me about murder of old John Fral, and ill tell them everything and to jail and sober up right." But did not ask him. Detectives him the customary once-over he was free again.

CRIME WAS MYSTERY

e murder of Fral in his soft k bar at 2262 Washington ave. was an unusual mystery. He ded on October 24, 1922, and e was not a sign of a clew the police. On September 23, Jack De Luca, Fral's partner, found shot and killed in the et. A whisky feud, said po- . It was established that Fral De Luca had been making and ling.
n Fral, Jr., was questioned released but he was watched. was rearrested after a mysteri- trip to Illinois. "I was look- for the men who killed my er," he explained. After much ching he named Micell, who, said, was known as Leo Mit-
the meantime Special Officer ick had been doing some de- ve work on the case. He had d that Micell was friendly young Fral and that the slain had objected to him as a panion for the youth.
en Officer Quinlisk and Sergt. h Stangler met Micell e street. Micell was drunk. was taken to the holdover and left to sober up and then ques- ed about the Fral killing. He ssed immediately.

STORY OF SLAYING

killed him because he had en out looking for me," Mi- said. "I knew young Fral the old man accused me of g him astray. I thought it ter awhile, then I got full of dy and went to see him at bar. I asked him about the ss and he admitted he had looking for me.
'Why don't you try to kill me self?' I asked him and he a move like he was going to a revolver, so I pulled out and fired three shots at him. t up a hotel, sobered up and ove. 'I came back last Feb- and went out several times young Fral. I wanted to get ible thing off my mind, but I was afraid to tell."
hy didn't you confess when ere arrested before?"
wanted to, but nobody said ing to me about it, so I didn't anything. I am ready to take medicine. (The old man would had me killed if I hadn't got

ell denies knowing anything the killing of De Luca.

oviet Demands oll of Dancing our in America

[EXCLUSIVE DISPATCH]
LIN, Oct. 6.—Every tenth who pays $3 to see Michael dance in America will ds his money to the Bol- government. Every time Gest counts the house in York, Chicago and elsewhere, soviet Cheka agent will count ness also. Ten per cent of ipts will go to the soviets. putting all possible hin- s in the way of M. Mord- ky to America, Russia com- with the dance troupe on ditions that the Bolsheviks the profits of the American This was learned in M. ide's dressing-room last night the Russian troupe opened European tour preliminary to ng.

NY MOUNTAINS OF PACHES BECOME DRY

STONE MINE AND MILD WORK MAY SUSPEND AS RESULT

[EXCLUSIVE DISPATCH]
OMBSTONE (Ariz.) Oct. 6.— Bisbeeas, the "Rainy Moun- of the Apaches, are dryer just that old-timers can remember more than forty years. Water ve to be found in creeks that before went dry. All this is pectance locally, for Tomb- ly water supply comes from Huachucas. Acknowledgment been made by officials of the pany that they have ex- ed all possible resources and the supply still is insufficient. corporation franchise still has ain years of life.
mention is made that water ped from the deep drowned ngs of the old bonanza mines, the town. If this be not mine work and milling may to be suspended.

NAMA MASONS TO AVE FIRST TEMPLE

[SPECIAL EXCLUSIVE DISPATCH]
NAMA, Oct. 6.—The corner- of Panama's first Masonic was laid recently by Grand r Victor Jesurum of Panama, by District Grand Master bers of the Canal Zone, sently every race, creed and was represented by Pana- Americans, Chinese, Jews, Syrians, Italians, Spaniards, Dutchmen, Belgians and French- e matter of the day was Campos D., Grand Chap- of the Grand Lodge of Pana-

SLAYER IS PREY OF CONSCIENCE

Confession Clears Up Old Murder Mystery

Police Often on Verge of Telling of Crime

Complete Story is Given on First Questioning

[EXCLUSIVE DISPATCH]

ST. LOUIS, Oct. 6.—Liborio Miceli, a dentist, had killed a man and blood and it preyed on his mind. For months he wandered about St. Louis on the verge of confessing to the first man he met. Detectives pondered over his actions and called it unexplainable. He had spent his money freely and without regret for moonshine whisky, between sprees he worked as a bartender. Twice he was arrested by police raids.

"But they knew," Miceli told police. "They will ask me about the murder of old John Fral, and I will tell them everything and then I will be sober up right." But they did not ask him. Detectives gave him the customary once-over and set him free again.

THERE WAS MYSTERY

The murder of Fral in his soft drink parlor at 2212 Washington ave., was an unusual mystery. He was killed on October 24, 1922, and there was not a sign of a clew to the slayer. On September 23, 1923, Sam Sass, Fral's partner, was shot and killed in the same place. A whisky feud, said police, established that Fral and Sass had been making and selling whisky.

Fral, Jr., was questioned but he was watched. He was suspected after a mysterious trip to Illinois. "I was looking for the man who killed my father," he explained. After much questioning he named Miceli, who, he was known as Leo Mitchell.

In the meantime Special Officer Quinlisk had been doing some detective work in the case. He had met Miceli was friendly with Fral and that the slain man had objected to him as a companion for the youth.

Two other Quinlisk and Sergt. Hangler met Miceli on a street. Miceli was drunk. They came to the holdover and kept him up and then questioned about the Fral killing. He confessed immediately.

STORY OF SLAYING

"I killed him because he had been out looking for me," Miceli said. "I knew young Fral and his old man accused me of killing him astray. I thought it over a while, then I got full of booze and went to see him at his home. I asked him about the matter and he admitted he had been looking for me.

"He didn't run try to kill me when I asked him and he made a move like he was going to get a revolver, so I pulled out and had three shots at him. Then I got sobered up and drove to Alton. I came back last February and went out several times to see Fral. I wanted to get the thing off my mind, but I was afraid to tell."

"Why didn't you confess when you were arrested before?"

"I started to, but nobody said anything to me about it, so I didn't say anything. I am ready to take my medicine. (The old man would have been killed if I hadn't got him.)

Police knowing anything relative to the killing of De Luca.

Ruhr Demands Ban of Dancing Here in America

[EXCLUSIVE DISPATCH]

BERLIN, Oct. 6.—Every tenth person of the 43 to see Michael Jazz in America will go to the money to the Bolshevist government. Every time he wants the house in Germany and elsewhere, Germany agreed will count as ten per cent of what he will go to the soviets. Besides getting all possible himself in the way of M. Mordkin in America, Russia compels with the dance troupe on the that the Bolsheviks be profits of the American tour was learned in M. Trotsky-room last night when the Russian troupe opened their tour preliminary to

MOUNTAINS OF ARIZONA BECOME DRY

[EXCLUSIVE DISPATCH]

PHOENIX (Ariz.) Oct. 6.—Even the "Rainy Mountains" of the Apaches, are dryer just now than old-timers can remember in the last forty years. Water is being found in creeks that have been wet dry. All this is true locally, for Tombstone's water supply comes from Bisbee. Acknowledgment is made by officials of the company that they have exhausted all possible resources and that the supply still is insufficient. The franchise still has thirty years of life.

It is said that water has been struck in the deep drowned workings of the old bonanza mines, and that new works and milling may be constructed.

MASONS TO HAVE FIRST TEMPLE

[EXCLUSIVE DISPATCH]

BALBOA, Oct. 6.—The cornerstone of Panama's first Masonic temple was laid recently by Grand Master Harmon of Panama, assisted by Grand Master Goethals of the Canal Zone, and representatives of the Masonic creed and nationalities represented by Panamanians, Chinese, Jews, Spaniards, Italians, Dutchmen, Germans and Frenchmen. Many of the day was spent by Grand Chapters and Grand Lodges of Panama.

PETROLEUM FROM PLANTS

France Interested in Process for Obtaining Oils Artificially from Fibrous Vegetation

[BY CABLE—EXCLUSIVE DISPATCH]

PARIS, Oct. 5.—Prof. Mailhe, who demonstrated his artificial process for the manufacture of petroleum before the Manufacturers' Congress yesterday gave full details of his plans today in an interview.

Prof. Mailhe began his long series of experiments by adopting as the basic principle that petroleum could be made artificially from so-called "ether salts." The most complicated varieties of ether salts—found in the broom plant and other fibrous and textile vegetation—yielded an excess of procarbon, from which Prof. Mailhe easily extracted petroleum.

He declared gasoline was obtained from this process "exactly like the gasoline produced in Pennsylvania, and equally good for use in motors." His synthetic gasoline gave 10,818 calories, his synthetic kerosene 10,916 calories, and his heavy oils 10,800 calories—or roughly equivalent to the heat force product of natural oils.

DISCOVERY IMPORTANT

Industrially and politically—to France, at least—this discovery is of enormous importance, Prof. Mailhe believes. He considers the problem has been solved technically, and he has convinced government experts who have followed his recent demonstrations.

What remains to be done is to commercialize the project on a vast scale by the government itself. Prof. Mailhe's plan, which is now being studied, consists of plantations of palm trees and other fibrous plants over about 500,000 acres in Western Africa. This would produce for France approximately 90,000,000 gallons of petroleum annually.

HUGE SUPPLY POSSIBLE

By further utilising the fibrous by-products in France's great silk industry and in various paper mills, Prof. Mailhe believes it is possible to give France an independent petrol supply.

The process can only be made economical by huge plantations, however, as small-scale production costs twice as much as American petroleum in the European markets. Prof. Mailhe's discovery is receiving the closest attention by government experts. If the plan is feasible it will be drawn up for presentation to Parliament, as the petroleum supply represents one of the greatest industrial problems of the country, especially in the event of war.

MIDDLE WEST NEWS IN BRIEF

[EXCLUSIVE DISPATCH]

INDIANAPOLIS, Oct. 6.—Richard Lieber, director of the State Conservation Department, announces that the Conservation Commission within a short time will establish an 8000-acre game preserve in Brown county. Options for the purchase of most of the land required for the preserve have been obtained and landowners in the district who were unwilling to give options on their property are reported to be ready to sell to the State when the project is actually under way.

In drilling a well for gas at Dogwood, Ind., the Railroaders' Gas Company struck a fine flow of oil at 265 feet. The well will produce ten barrels a day. Several wells had been drilled for oil in that community and oil was found, but not in sufficient quantities for commercial purposes. The company has several productive gas wells in the county.

ST. LOUIS

ST. LOUIS, Oct. 6.—The St. Regis Apartments, sold yesterday to the International Life Insurance Company for $1,750,000, brought their former owner, Claude E. Vrooman, substantially $550,000 more than they cost twelve years ago, when he bought the property and erected the first large apartment building in St. Louis.

Col. and Mrs. Arthur Hecker, Summerfield, Ill., will celebrate their sixtieth wedding anniversary tomorrow. Hecker is the son of the late Friederich Hecker, leader of the German revolution of 1848, who settled in St. Clair county after coming to America and was prominent in political and literary circles up to the time of his death in 1881.

William H. Mepham, one of the sponsors of a plan some years ago to bring the Illinois Southern Railroad to downtown St. Louis over a free bridge, fell dead yesterday at Broadway and Duchouquette streets. He was 55 years old and was an agent in the Department of Internal Revenue.

LOUISVILLE

LOUISVILLE (Ky.) Oct. 6.—Cotton picking has begun in the bottoms of Fulton county and in Lake county, Tennessee. Laborers have been going to the cotton fields from the vicinity of Fulton. The crop will be large, with the price good. Efforts are being made to get the cotton to market as quickly as possible.

The Woman's Club of Clinton has recently purchased the residence at the northeast corner of Court Square, formerly owned by the Freeman estate, and is engaged in remodeling it and beautifying the grounds, making a modern clubhouse of the property. The club has for several years been operating a public library and this has been moved to the new property.

DETROIT

DETROIT, Oct. 6.—His widow, Mrs. Matilda W. McKay; his daughter, Mrs. Marie McKay Corbin, and the latter's husband, Calvin D. Corbin, were named executors by the late James B. McKay in his will, filed in Probate Court. McKay died September 24. Property to the value of more than $100,000 is included in the estate, including two valuable tracts in the downtown section of Detroit. Mrs. McKay, the widow, is bequeathed the bulk of the estate.

Orin E. Packard, 75 years of age, owner of the Packard mills and identified with the commercial and civic life of Charlotte, Mich., since 1849, died at his home there.

William A. Reed of Hanover, president of the Jackson County Agricultural Society and of the Hanover State Bank, was found doubled over the wheel of his automobile, dead of heart trouble. He was a Mason and an Odd Fellow and had served two terms in the State Legislature about twenty years ago.

OMAHA

OMAHA, Oct. 6.—Emphasis on the pledges made by more than 10,000 Nebraska boys to abstain from using tobacco until 21 years of age, a movement begun by Mrs. Lizzie Jenkenson of Monroe, Neb., has resulted in her being named State superintendent of W.C.T.U. anti-narcotics division.

Ground has been broken at Fremont for the Mr. and Mrs. H. C. Luckey girls' dormitory, the second unit of the Midland College building campaign. A large crowd was present. Dr. J. F. Krueger, head of the college, presided.

KANSAS CITY

KANSAS CITY, Oct. 6.—Mrs. J. G. Forrest, for twenty-five years a resident of Kansas City and widow of J. G. Forrest, widely-known live-stock commission man, who died about a year ago, died at her home yesterday. She is survived by one brother, a son and a daughter.

Mrs. Daniel M. Valentine, 85 years of age, widow of the late Chief Justice of the State Supreme Court and a Kansas pioneer, died at her home at Topeka, yesterday morning. Mrs. Valentine had lived in Topeka fifty-six years. Her son, D. A. Valentine, has been for more than a score of years the clerk of the Supreme Court.

George W. Venard died at the home of his daughter, Mrs. F. L. Tuley, at Burlington, Kan. Mr. Venard was a pioneer of the county.

Work on the proposed office building to be erected by the National Reserve Life Insurance Company, Topeka, probably will be started this fall. Contractors have submitted bids and the contract will be let in a few days.

DES MOINES

DES MOINES, Oct. 6.—Archie G. Smith, former editor of the Storm Lake Pilot-Tribune, Collector of Internal Revenue and Assistant Secretary of State, died there yesterday.

A. O. Dalyrimple, 67 years of age, of Philipsburg, N. J., who died in a hospital at Hartford, Ct., will be buried in Shenandoah. He was a resident there for many years. He is survived by two daughters, Mrs. Louella Brown of Shenandoah and Mrs. Riley Simpson, living there, and a son, J. C. Dalyrimple, of Farragut.

RUHR POISON PLOT IS LAID TO TRAITORS

French Charge Merchant With Plan to Aid Germany in Case of Conflict

[BY CABLE—EXCLUSIVE DISPATCH]

PARIS, Oct. 6.—If a serious conflict had broken out between France and Germany over the Ruhr, French traitors, paid by Berlin, had arranged to kill French army horses on the Rhine with poisoned fodder.

Charles Plouin, a feed broker, has been arrested and declares, "I needed the money." He lives in a splendid villa near Fontainbleau. He declares, however, he did not intend to fulfill his promise to Germany, but only sought an excuse for business negotiations with the German government.

However, an intercepted letter indicates he and his accomplices intended, after killing the horses, to poison the food of the soldiers.

NEW ARTESIA WELL IS GOOD PRODUCER

[EXCLUSIVE DISPATCH]

ARTESIA (N. M.) Oct. 6.—The No. 4 well of the Illinois Producers Company, recently completed, was drilled fifteen feet deeper into the oil sand than was the discovery well which it offsets, and the output is estimated at 500 barrels a day, or about 150 barrels a day more than the output of the discovery well. After completion it filled 1400 feet in oil. The field is twelve miles southeast of Artesia in Eddy county. The Illinois Company is drilling a south offset at about 1750 feet. The Walker-Mitchell interests are drilling at about the same depth three-quarters of a mile northeast of the No. 4. The well of the Pichar Oil Company, four miles north of the discovery well, has been drilled deeper into the producing sand and continues to flow. Its capacity is estimated at 500 to 750 barrels a day when permitted to flow regularly.

JEWELS OF EMPRESS OF MEXICO ARE INTACT

REPORT THAT TREASURE IS IN HOLD OF SUNKEN VESSEL DENIED

[BY CABLE—EXCLUSIVE DISPATCH]

PARIS, Oct. 6.—Following dispatches here to the effect that the New York Salvaging Company is attempting to recover gold and jewels sunk in the Mexican steamer Meriana, it is announced that Empress Charlotte of Mexico still has all her rubies and diamonds. The dispatches announced that the Meriana, which sank off Cape Charles in 1911, while it was bringing a precious cargo to New York, contained all of the Empress of Mexico's famous collection of rubies.

A detailed announcement by Baron Goffinet, master of ceremonies to the Empress, shows that the aged woman, who has been insane for fifty-seven years, still owns one of the greatest treasures of jewels in the world. Baron Goffinet says the jewels were secretly transported from Mexico in 1818, and never had been outside of the Empress' palace near Brussels since. Their value is approximately $8,000,000.

JUDGMENT IS FIGHT SEQUEL

[EXCLUSIVE DISPATCH]

PHOENIX, Oct. 6.—After trial by jury judgment for $5000 has been given Ed F. Worchester, owner of a rural dance hall, who sued for $10,000 damages from Bernard A. Gillespie, who was said to have assaulted him on the floor of the plaintiff's hall. The defendant is a son of a Coast capitalist.

NOW READY!

ENCYCLOPAEDIA BRITANNICA in a *New Form* at a *saving* of 46%

THE publication to-day of the Encyclopædia Britannica in a New Form at a sweeping reduction in price marks a new epoch in the history of this great work.

To-day you can obtain one of these wonderful sets, the latest edition, in *large type*, complete and unabridged, for 46% less than the famous Cambridge issue. Here at last is the ideal Britannica at a price so low that every home can afford it.

This is perhaps the most important announcement that has been made in the 156 years that the Britannica has been published, and it records one of the greatest publishing achievements of all time.

Summed up, it means that it is now possible for us to offer you the complete Britannica printed in large type from the original plates *at a reduction of nearly one-half*—by far the lowest price at which the newest and latest large type Britannica has ever been sold to the general public.

This Handsome
BOOKCASE FREE!

This handsome bookcase, in dark mahogany finish, especially designed for us by Maple & Co. of London, will be given free with each set of the Encyclopædia Britannica in the New Form while this offer lasts. But you must act promptly—mail the coupon to-day.

Revolutionary Changes in Publishing

THE steps by which the New Form has been made a successful reality is a fascinating story. Leading printers and publishers said: "If you can do it, it will be a big success." Here was an entirely new idea involving revolutionary changes in the publication of the Britannica.

But we knew we were right. This idea was the logical outcome of years of experience; it crystallized the recommendations of thousands of users and owners of the Britannica. We gave the specifications to our experts and told them to go ahead. Their success has been beyond all expectations.

These were the specifications—and they have been carried out to the letter:

[1] Large type, easy to read.
[2] Complete and latest text. (Nothing omitted, nothing altered.)
[3] Fully illustrated. (All the original plates, maps, etc.)
[4] Sweeping reduction in price.

Why the Price is so Low

FIRST OF ALL, the experts made a striking innovation—they decided to bind this issue of the Britannica in 16 double volumes instead of 32 single volumes. That one change enabled us to save nearly 50% of the binding cost.

This innovation was made possible by the use of the famous Britannica Opacity Paper, which is very thin but beautifully white and opaque. We placed an order for 1200 tons—sufficient for 10,000,000 books of ordinary size—at a time when prices in the paper market were at their lowest.

Then it was determined to print this issue from the plates of the famous Cambridge issue, which sells for nearly twice as much. By doing this it was possible to save thousands of dollars, because we did not have to reset 33,000 pages of type.

Contents Identical with Issues Selling for Twice as Much

The use of these plates is your guarantee that the text is identical with that of the finest de luxe sets.

The Encyclopædia Britannica in the New Form is the newest and latest issue, containing not only a full and authoritative account of the World War and its momentous consequences, but all the latest developments in industry, art, science, invention, etc. It contains 49,000,000 words, 33,000 pages and 15,600 illustrations—as much material as 476 books of average size printed on ordinary paper.

Only a Limited Edition at this 46% Saving

Only 20,000 sets of the Encyclopædia Britannica in the New Form have been printed *and more than 3000 of these were sold before a single volume was off the press!*

Announcement of the New Form is being made in London, Paris and other capitals simultaneously with this announcement in America. Of the 17,000 sets hardly more than half will be available for the United States. The sets will go fast. The first subscribers will, of course, be served first. We urge you, therefore, to mail the coupon to-day for full particulars if you want to get one of these sets at the unprecedented saving of 46 per cent.

But you must act promptly! The special Handy Volume issue *(which was offered last fall and which will never be reprinted)* was sold out long before the date originally fixed for the end of the sale, and thousands of people who meant to order but put it off were disappointed. There is no doubt that this present issue in the New Form will be sold just as quickly.

Easy Terms—Small First Payment

A very small first payment will put the complete set of 16 double volumes in your home immediately and you can pay the balance in easy monthly payments, so small that they will never be missed.

Seize this opportunity before it is too late. The time is now—it is the opportunity for which you have been waiting—to-morrow may be too late. We have only 17,000 sets to fill a world-wide demand. Make sure of your set. Before you turn the page, sign the attached coupon (it commits you in no way) and we will send you full particulars of this wonderful offer.

Write for Free Booklet

It tells all about the Encyclopædia Britannica in the New Form, reproduces a number of specimen pages (many in color), explains the easy terms of payment, and tells the fascinating story of how our experts made possible such an amazing reduction in price. 56 pages of interesting, instructive reading.

Free on request if you mail the coupon promptly.

Mail this coupon to-day!

L.A.T. 1AA

THE ENCYCLOPÆDIA BRITANNICA, INC.
342 Madison Avenue, New York

Please send me, without cost or obligation, a copy of your 56-page book describing the Encyclopædia Britannica in the New Form at the special 46 per cent saving and full details of your easy plan of payment.

Name_____

Address_____

TWO NEW SHIP LINES WILL CALL AT HARBOR

CANADA VESSELS ON EUROPE-MEXICO VOYAGES WILL GET CARGOES HERE

[EXCLUSIVE DISPATCH]

VANCOUVER (B. C.) Oct. 6.—Two new services are to be inaugurated by the Canadian government merchant marine that will affect Los Angeles, as in both cases calls will be made at that port. B. C. Keeley, Pacific Coast manager of the line, made the announcement on his return from Montreal.

One line will be to London and Antwerp, in addition to the present service to Glasgow, Liverpool and Avenmouth, and both going from here to Europe and returning the boats will call at Los Angeles.

Boats will load here with lumber, concentrates and general cargo, and will then go to Los Angeles for canned goods and other commodities for London and Antwerp.

Coming this way the first call on the Pacific Coast will be made at Los Angeles, where discharge will be made of cargo from Europe, before coming on to the home port.

The other service will be to Mexico.

It is the intention of the Canadian government to inaugurate a Mexico-Central American service from here and, as southbound cargoes are light, lumber will be carried to Los Angeles and cargo taken there for the southern ports. Northbound Los Angeles will also be a port of call. Combination passenger and freight boats are to be put on this service in the spring.

RAILROAD WILL BUILD NEW WATER TERMINAL

LARGE WHARVES ARE PLANNED FOR HOUSTON SHIP CHANNEL

[EXCLUSIVE DISPATCH]

CLINTON (Tex.) Oct. 6.—It is announced by President W. R. Scott of the Southern Pacific Lines in Texas and Louisiana, that new wharves and deep-water terminal facilities on the Houston Ship Channel at Clinton will be constructed at a cost of more than $1,000,000. All plans have been approved and the construction work will be started immediately, he said. The steamships of the Morgan Line, subsidiary of the Southern Pacific, will be routed to Clinton, the gateway to Houston, when the improvements are finished. The docking space will accommodate six vessels. The docks will be of reinforced concrete, and these, as well as the sheds and warehouses, will be fireproof. The shipside tracks will accommodate 140 freight cars set for loading. One warehouse will be 400 by 70 feet and the other 400 by 60 feet. Oil loading and unloading facilities will be installed. The trucking platforms will be forty feet wide and 500 feet deep. The water front will be served with 22,000 feet of track. Other units to the new terminals will be built later, Mr. Scott said.

For traveling distances of 500 miles or more, dirigibles are favored over airplanes or railroads, according to recent tests regarding cost and time saved.

HEADS REALTY MEN

Redlands Board Re-elects H. P. D. Kingsbury President

[EXCLUSIVE DISPATCH]

REDLANDS, Oct. 6.—H. P. D. Kingsbury is again to head the Realty Board of Redlands in its work for a year. He was again elected president at the meeting today, with M. L. Hooper as vice-president; George Fowler as secretary, and E. D. Patterson as treasurer.

The new directors of the board are W. E. Grigsby, M. L. Hooper, J. H. Logie, Judson Mitchell and E. D. Patterson.

The board also decided to attend the State Realty meeting, which is to be held in Pasadena, in a body on Friday.

R. S. Williams, a well-known realtor of St. Louis, spoke and said that he found Southern California doing real estate business more intensively than any section in the country.

Food raised and canned in this country is growing in popularity, more than 500,000,000 pounds being shipped abroad each year.

Catarrh Must Be Healed!

You'll never be free from catarrh until you heal those raw, inflamed patches in your nose and throat that are out of reach of liquids and sprays.

Step into any first-class drug store and get a 50-cent tube or jar of "Dee" the famous Dennis's Eucalyptus Ointment. Heat a spoonful in a tin plate and inhale deep breaths of the soothing vapor. Do this night and morning, and you will experience the greatest relief you have ever known. No more nasty dripping in the throat, no stopped-up feeling, no buzzing in the ears. You will feel better, breathe better and sleep better. The vapor deposits an antiseptic film of oil over diseased membranes, destroying germs and gradually healing raw spots.

R. S. Williams, a well-known realtor of St. Louis, spoke and said that he found Southern California doing real estate business more intensively than any section in the country.

"Dee" is sold by all leading druggists. Dennis Eucalyptus Ointment Co., makers, Berkeley, Cal.

Times Want Ads
The shortest distance between buyer and seller.

The Times Free Information AND Resort Bureau

CORNER FIRST AND BROADWAY

Be for the accommodation and benefit of persons seeking interesting routes of travel, desirable hotels and rest, recreation and recuperation at the seashore or in the mountains. Particulars are furnished by competent attendants and by correspondence to the general public regarding rates and attractions of railroad and steamship lines, hotels and pleasure and health resorts. Descriptive circulars and transportation literature are kept on hand for inspection and distribution. This service is absolutely free. Literature may also be obtained at the Times Branch Office, 621 South Spring Street. Phone MEtropolitan 0100.

MAKE YOUR RESORT AND HOTEL RESERVATIONS

FREE OF CHARGE AT

The Times Information and Resort Bureau—
Times Bldg., First Street and Broadway—
—or—
The Times Branch Office—621 So. Spring Street.

Resorts

SIERRA MADRE MOUNTAIN RESORTS

Mt. Wilson Hotel and Cottages

Elevation 6000 feet. Open all year. Reasonable rates. World's largest Observatory, 60-inch telescope, open to public every Friday night. Tickets must be obtained from the Secretary, address Mt. Wilson Observatory, 313 South Barbara St., Pasadena. Museum open daily at 1:00 p.m. No tickets necessary. Daily stages from Los Angeles 9 a.m., P. E. and Los Angeles Pasadena, 10 a.m., 31 S. Fair Oaks. Auto road open to private machines. For further information phone Pasadena Fair Oaks 24-F-2. W. E. CORY, Mgr.

CAMP BALDY Elevation 4700 feet. Your ground resort—50 miles from L. A.—Hotel and housekeeping—swimming pool—horseback riding—auto stage twice daily from Upland—Excellent auto road—Chicken dinner Sundays—Reservations "Times" or write P. O. Camp Baldy, California.

SWITZER-LAND is OPEN

Guests secure permit at Arroyo Seco entrance or from Forest Supervisor's office, Pasadena. No trails prohibited. Reservations Fred Judah, The Times, or Fair Oaks 22-F-2.

50 Cents for a 4 Course Lunch or Dinner

THE BEST IN LOS ANGELES FOR THE MONEY

LUNCH SERVED—11:30 A.M. TO 2:00 P.M.
DINNER SERVED—5:00 P.M. TO 7:30 P.M.

EAT IN THE BEAUTIFUL DINING ROOM EAT

MEZZANINE FLOOR—MAIN BUILDING

NEW HOTEL ROSSLYN

N.W. CORNER FIFTH AND MAIN STREETS

DINING ROOM OPEN TO THE PUBLIC

Die to The Breakfast Served 6:45 A.M. to 10:00 A.M.

New Hotel Rosslyn and Annex

FIREPROOF—1100 ROOMS

Largest Popular Price Hotel in the West. Free Bus to and from Depots. FIFTH AND MAIN STREETS.

BIG BEAR LAKE RESORTS

STILLWELL'S CAMP, BIG BEAR LAKE

OPEN ALL YEAR—On Lake front—DUCK HUNTERS, reserve your warm hotel accommodations or housekeeping cabins—Showers—Tubs—Boats—General Store—Dance Hall—Pool Hall—Croquet—Tennis—Reasonable rates. Stillwell's Camp, P. O. Pine Knot, Cal., or Times Inf. Bureau.

PINE COURT ON LAKE FRONT 1 to 3 room furnished housekeeping cabins. Store in court, in assessment center. Reasonable rates. Mrs. Erickson, prop., Pine KNOT P. O. for reservations, or "Times" Inf. Bureau.

Stratford Inn, Del Mar

ON THE SANTA FE RAILWAY AND COAST HIGHWAY
25 MILES NORTH OF SAN DIEGO

Open air tepid salt water plunge. Pier fishing. Golf, tennis, horseback riding and other diversions. Beautiful grounds. All home comforts. American Plan. Table unexcelled. Folders "Times" Information Bureau, or write for folder and rates.

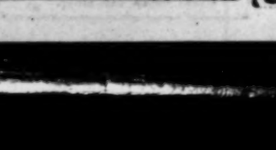

PRIVATE GARAGE ON GROUNDS

The BARCELONA APARTMENT HOTEL SAN DIEGO

JUNIPER ST. AT FOURTH

ROOMS OR APARTMENTS WITH DAILY MAID SERVICE BY THE DAY, WEEK OR MONTH.

Casa de Manana

California's Newest, Most Artistic and Best Equipped Hotel

LA JOLLA CALIFORNIA

For Information About "THAT RESORT THAT CALLS YOU BACK"

WHEELER'S Ssprings, VENTURA COUNTY

See Personal Representative, 408 Broadway Arcade Bldg. Phone FAber 1548.

REDLANDS WISSAHICKON INN

Situated in an orange grove near Smiley Heights—Cottages in connection—American Plan.

Phone Redlands Exchange 450.

Gilman's Relief Hot Springs

European Plan, $1.50 per day and up. Cafeteria and a la Carte Dining Room. Popular prices. Steam Heat and Running Water in all rooms. Natural Hot Mud or Sulphur Sweat Baths for Rheum., Skin, Vrouble. $1.00. Motor Trips Stages leave daily from Union Depot. Information Pool-Judah, Los Angeles Times or phone Gilman Bros., San Jacinto 8811

LOS ANGELES HOTELS

Alexandria Hotel, 7th South Flower Street. 75 rooms, $1.50 up. E. P. MAin 3020

Normandie Hotel, 7th Hartford Street. 100 rooms, $1.50 up. E. P. TRinity 4701

Casa Loma Hotel, 1401 South Hill Street. 60 rooms, $1.25 up. E. P. ATlantic 8211

Mountain View Inn, 5855 Hollywood Blvd. 50 rooms, $2.00 up E. P. HOllywood 7975

$1250 DE LUXE CRUISES Around the World

Up

Dec. 20, Belgenland; Jan. 22, Franconia; Feb. 4, California.

$525 DE LUXE CRUISES Mediterranean Egypt

UP

Jan. 7, Adriatic; Jan. 17, Lapland; Jan. 24, Homeric; Jan. 29, Scythia; Feb. 4, Rotterdam; Feb. 5, Samaria; Feb. 23, Mauretania; March 28, Reliance. Mr. Robertson has personally booked over 2000 persons Around the World. We represent all steamship lines and cruises. Phone VA. 7915 for literature.

D. F. ROBERTSON

714 Hibernian Bldg., 4th and Spring.

When You Go To SAN FRANCISCO STOP AT THE HOTEL STEWART

On Geary Street, just off Union Square, close to best stores, cafes, theatres. Good accommodations at moderate rates. Best known meals in United States. Breakfast 50c, 60c, 75c; Lunch 65c (Sundays 75c); Dinner $1 (Sundays $1.25). Municipal car passes door. Stewart Bus meets trains and steamers. Advisable to make reservations in advance of arrival.

Alexander Hotel

Adjoining St. Francis Hotel, Geary St. above Powell SAN FRANCISCO

Twelve story, absolutely fireproof. Class "A" building. Center of shopping and theatre districts. Rates $1.50 per day up. Weekly and monthly rates. Take Municipal cars A, B, C, D, direct

TIMES WANT ADS

Times Want-Ads — immediate action, Quick results and satisfaction.

ELECTION SEEN NEAR IN BRITAIN

MacDonald Government to Accept Challenge

Final Decision Reached at Cabinet Meeting

Test Vote in Commons Will Come Wednesday

BY JOHN STEELE

[BY CABLE—EXCLUSIVE DISPATCH]

LONDON, Oct. 6.—Late tonight it appears highly probable that the government has reconsidered its decision and has decided to accept the challenge of the opposition and go down before a vote of censure Wednesday and immediately appeal to the country in a general election. At an all-day Cabinet meeting the whole position was finally reviewed and at the conclusion the Cabinet concurred with Prime Minister MacDonald's view that the present moment was the best in which to go to the country and get the inevitable campaign out of the way.

It is understood that the government's final rejection of the suggested proposal that a judicial commission of inquiry be set up to inquire into the Communist editor case was vetoed because it was considered that the functioning of such a commission would in effect constitute an expression of censure on the government's act.

LABOR OBDURATE

The Labor leaders are not content at all. They decline to accept a compromise on the matter, but will give a challenge to turn them out in the House of Commons. The speeches of reliable Labor spokesmen tonight are also more bellicose and hinting at an immediate appeal to the country. Ben Spoor, chief government whip in the House of Commons and one of the principal organizers of the Labor party, speaking at Ealing tonight said:

"The time for undoing the foolish comment or preventing criticism has passed. Let the country say whether it wants the Liberals, the Tories, or us."

WEBB THREATENING

Sydney Webb, president of the Board of Trade, speaking at Cambridge tonight, was no less threatening in his language, declaring there had never been a government persecuted with quite the same amount of enmity as the Labor party had been.

The objection to a select committee, originally proposed by the Conservatives, is that under the rules it must be packed against the Labor party. It consists of ten members, selected according to the representation of the parties in the House, and there would be seven Conservatives and four Liberals to three Laborites.

There was a rumor in political circles in London today that Moscow may reject the treaty recently negotiated on the ground that the Russian delegates made too many concessions to capitalism.

French Papers Advocate Bars on Immigration

[BY CABLE—EXCLUSIVE DISPATCH]

PARIS, Oct. 6.—Premier Mussolini's speech in Milan yesterday is commented upon by today's press in Paris as extremely significant, particularly the passage in which he declares Italy has a 440,000 excess of births every year, and the only way out for the surplus population is a war or new markets.

In view of the new immigration restrictions, the French press asserts that Italian emigration to the French colonies, already large, and even dangerous, especially in Tunis, will greatly increase. To combat this three most important Conservative organs advocate restrictions along the lines of the American plan as the best comment on Premier Mussolini's warning.

FLOAT ATTRACTS ATTENTION

[EXCLUSIVE DISPATCH]

HANFORD, Oct. 6.—The pretty and unique prize cotton float prepared by the Corcoran, Kings county, Chamber of Commerce, which took the prize at the raisin festival in Fresno last week for best float entered in the parade outside of Fresno, is solicited by Stockton, for entry in its Potato Day parade, the 15th inst.

The float was prepared for the Cotton Day festival held in Corcoran recently. It will probably be sent to other fairs and public events in the State.

Resorts

Catalina

"The Memory Lingers"

Hotel St. Catherine, American plan. Hotel Arcadia, European. Island Villa, largest one-floor hotel in the world. Special two-day Outing, covering Round Trip from Los Angeles, one night and four meals at Hotel St. Catherine, with ride Seton Boat. Per person $10

(Two to a room).....

Three-Day Trip, covering two nights and seven meals $15

(Two to a room).....

Complete One-Day Trip from Los Angeles including St. Catherine Luncheon and Seton Boat. Per person $5

New Steamship "Catalina" sails daily 10 a.m., Boat train leaves 6th and Main 9 a.m. Million Dollar Ferryships to Fairyland

CATALINA TICKET OFFICES: Sixth and Main, Los Angeles. Phone TRinity 2761. 142 E. Colorado St., Pasadena. Fair Oaks 46. 124 W. Ocean Ave., Long Beach. Phone 619-74. Catalina Terminal, Wilm. 127.

In All the World—No Trip like This

DR. FOSDICK QUITS PULPIT

Modernist Leader Resigns as Fundamentalists of Presbyterians Win Two-Year Controversy

[EXCLUSIVE DISPATCH]

NEW YORK, Oct. 6.—The controversy between Dr. Harry Emerson Fosdick, modernist, and the Presbyterian General Assembly was closed today by Dr. Fosdick's resignation from his pulpit. Dr. Fosdick, who is a Baptist, has occupied for some time the positon of assistant minister of the First Presbyterian Church and has been for two years the storm center of the modernist-fundamentalist dispute.

The fundamentalists, led by W. J. Bryan, triumphed in the last general assembly and a resolution was passed requiring Dr. Fosdick to leave the Baptist Church and subscribe to the Presbyterian confession of faith, or resign. He tendered the resignation to the New York presbytery.

The issue had been clearly drawn, both in the dictum of the general assembly and a subsequent communication formally tendered the minister by the presbytery of New York. It was considered reasonably certain the resignation would be accepted.

That it had been tendered was made known in statements issued today by Dr. Edgar Whitaker Work, chairman of the special committee of the local Presbytery, designated to deal with the Fosdick case. There was set forth the text of the decision of the judicial commission of the General Assembly at Grand Rapids, Mich., last May 2, formal notification Dr. Work sent Dr. Fosdick last September 1, and the pastor's reply dated today.

In declining to become a Presbyterian Dr. Fosdick wrote he was not moved by denominational reasons, for he had no sectarian loyalties. He was convinced, however, that he would be guilty of "moral surrender" and a "violation of conscience" if he subscribed to the confession of faith "after two years of vehement personal attack from a powerful section of the Presbyterian Church."

Young Women Lead Strikers in Police Fight

[BY A. P. NIGHT WIRE]

PATERSON (N. J.) Oct. 6.—Refused permission to meet in Turn Hall tonight 2000 striking silk workers, led by two young women, waving American flags marched to the City Hall and engaged in a battle with squads of police officers when ordered to disperse. A score of men were injured and thirteen arrests were made.

Fists and clubs were used promiscuously in the fighting and it was half an hour before the police could subdue the crowd of men and women.

The strikers in their parade to city hall were led by Louise and Alice Kimball. John Butterworth, who started a speech at City Hall was arrested. Police Sergeant Kelliher ordered the crowd to disperse and when booed he led the police into action.

Refugees From Turkey Present Greek Problem

[BY CABLE—EXCLUSIVE DISPATCH]

SALONICA (Greece) Oct. 6.—What to do with the vast refugee army pouring into Greece through Thrace because of the expulsion by the Turks has created a problem that so far has baffled the Greek government.

Nearly 200,000 arrived in one month, it is estimated, and their huts and ramshackle temporary homes spread out for miles over the lowlands down by the water's edge.

A total of 1,200,000 is expected. To provide work and homes for them large projects are contemplated, including the drainage of the valleys of the Vardar and Struma rivers.

Every effort is being made to prevent the outbreak of a disease epidemic this winter.

Tom Alley on Way to Enter Race at Ascot

Tom Alley, veteran auto-racing pilot, holder of many world's records for dirt tracks when he was the star of the Deusenberg racing team, is en route from his home in Chicago to Los Angeles to drive over the Ascot Speedway. The daring fellow will make his initial start in the night races scheduled for next Saturday evening, piloting a Fronty Special pending the arrival of an eight-cylinder French racing creation which Alley has had shipped from New York via the Panama Canal.

Alley has not driven in Los Angeles since the old Ascot days when he was a team-mate of the late Eddie O'Donnell. The Chicagoan graduated into the racing game from the mechanical seat of Ralph De Palma's Fiat car more than ten years ago. De Palma declared him to be the best riding mechanic in the game, and Alley verified Ralph's boosting by becoming a sensation as a driver after Fred Duesenberg placed him as captain of the "Deusie" team.

LUMBER FREIGHT RATE INCREASE IS HELD UP

[BY A. P. NIGHT WIRE]

WASHINGTON, Oct. 6.—Proposed increase in freight rates on lumber from Pacific Coast points to Arkansas, Iowa, Kansas, Louisiana New York, Ohio, Oklahoma, Pennsylvania, Texas, West Virginia and Wisconsin were suspended today by the Interstate Commerce Commission from October 7 to February 4. Similar proposed increases from Pacific Coast points to Bedford and East Bradford, Pa., also were suspended. During the suspension the commission will conduct an investigation as to the reasonableness of the new rates.

Mr. Crowe was a devout churchgoer. The young minister of his church was also devout, but easily embarrassed.

Imagine the consternation of Mr. Crowe and the delight of the congregation when the young divine solemnly said at a prayer meeting: "And now, will Brother Pray please crow for us?"—[Atlanta Journal.

BRITAIN IS AVERSE TO PROTOCOL

High Official Says Geneva Pact Unlikely to Obtain Parliament's Sanction

[BY CABLE—EXCLUSIVE DISPATCH]

LONDON, Oct. 6.—"No British representative has signed, and it is extremely unlikely that any ever will sign the Geneva peace protocol." This answer was given today by a high British diplomatic authority in reply to the question, "What is England going to do about it?"

"There has been a lot of uninformed talk about this protocol," the official continued. "Even had Lord Parmoor signed, which he didn't, in accordance with instructions, it would have been purely conditional and would have committed England to nothing unless the protocol had been ratified by Parliament.

"Even then it would have been conditional on the success of the arms conference, which may modify the objectionable clauses in the protocol. It is unthinkable that any British Parliament would ratify the instrument which is so bitterly opposed not only by America, but by Britain's own dominions."

England has done nothing more than to refuse a meaningless signature, and nothing more will be done until Parliament meets in regular session at the end of the month. Then it is practically certain that whatever government is in power Parliament will refuse to ratified it unless the objectionable clauses are withdrawn."

An old man was asked what he did when he bowed his head in church so reverently just before the service began.

"Well," replied the old man, "that's a fair question an' I'll give you a fair answer—I don't know what other folks do, but I always count forty myself."—[Epworth

GEN. CALLES TO DO AWAY WITH COINS

New President Plans to Substitute Paper Money for Gold and Silver

BY JACK STARR-BUNT

[BY CABLE—EXCLUSIVE DISPATCH]

MEXICO CITY, Oct. 6.—One of the first financial moves planned by Gen. Calles to follow his accession to the Presidency December 1, will be the replacement by bank bills of the present gold and silver currency, which Gen. Calles regards as clumsy. It is stated in official circles that a portion of the Arlitt bond issue, not needed for the payment of foreign debt, will be used to strengthen the present Monetary Commission and convert it into the sole bank of issue on the date of Calle's inauguration.

If the Arlitt issue does not produce sufficient funds, it is added, the Monetary Commission will be converted into a bank of issue with its present capital.

All the banks here, Mexican and foreign, including the British and the American, favor the plan and have agreed to accept the bank's bills.

Home Products Not Under Ban in Bush League

[BY A. P. NIGHT WIRE]

AUSTIN (Tex.) Oct. 6.—Juan Icaza, special agent of the Mexican government, arrived here today to supervise and check the printing of the $50,000,000 gold bond issue placed on the market last week by J. L. Arlitt, Austin investment broker.

Local boys, returning home from various leagues in the East this winter, will not be confronted with the ban on professional players in local winter baseball as in previous years, according to Frank Kerwin, secretary of the Managers' Association.

In the Managers' Association's winter leagues it had been the custom to limit the teams to two Class Double-A professional players. The purpose was to keep the clubs having the money from loading up and making the league races uneven. It was successful in that way, but it kept many returning players, whose homes were here, from making enough money for expenses during the winter, and for this action the league received much criticism.

Correcting this mistake the six-club Southern California Winter loop, which gets started this month and will be composed of such clubs as Hollywood, Glendale, Pasadena, and the St. Louis Colored Giants, will allow any number of Class Dougle-A leaguers on a team. For this reason more stars from the Coast League than ever before are expected to perform in the circuit. Each of the clubs, Glandale, Pasadena and Hollywood, will have at least six big timers on the line-up in order to compete with the powerful St. Louis Colored Giants, a club composed of some of the fastest players in the East.

Filipino Gets Chance Against Eddie McKenna

The most popular little boxer who has ever performed at the Hollywood American Legion stadium is young Nationalista, the colorful Filipino bantamweight who is booked to box Eddie McKenna at the regular Friday night show this week.

So many requests have been made to Manager Al Masters and Matchmaker Tom Kennedy that Nationalista be seen again at the stadium that the boy who made such a sensational stand in the bantamweight tournament is going to get another chance. Nationalista is out of the tournament, but Eddie McKenna is trying to work his way into the bantam tourney, and if he gets over Nationalista, he will have a mighty good chance of having his name placed on the eligible list.

McKenna has a twelve-round draw with Joe Lynch, former world's bantamweight champion. Any boy who has that much class is good enough for a main event at the Hollywood stadium or any other four-round boxing club.

Friday nights card is a better one than Hollywood has been offered in weeks. Sailor Melchoir, who kayoed Red Uhlan recently in San Francisco, is another attraction. He meets Sailor Foster in the special event.

Stolen Autos Held in Mexico to be Returned

[EXCLUSIVE DISPATCH]

SAN DIEGO, Oct. 6.—Chief of Police James Patrick announced tonight that five Mexican officials left Tia Juana, Mex., tonight for Ensenada, Mex., to return to Tia Juana a number of automobiles asserted to have been stolen in the United States.

Chief Patrick said that tomorrow there would arrive in Tia Juana representatives of the theft bureau of the Pacific Coast Automobile Underwriters Conference and of other insurance companies for the purpose of identifying, if possible, the cars in question.

The Mexican officials, it is reported, have located recently between twenty-five and thirty automobiles stolen in the United States.

Superb Routes of Travel

UNION STAGE DEPOT

5th and Los Angeles

For complete information of Motor Stage Travel, call MEtropolitan 3850.

for Railroad information call Metropolitan 2000 Southern Pacific

Steamships

SOUTH AMERICA VIA HAVANA PANAMA-PERU-CHILE

Havana - Cristobal - Balboa - Callao Mollendo - Arica - Iquique Antofagasta - Valparaiso - San Antonio

Special All Expense Havana Tours: 10 days $140; 15 days $180; 19 days $220; 19 days (Including Panama) $250

A delightful trip to a land of rare fascination by palatial all-herring steamers. Regular sailings by the largest, most luxurious vessels in the West Coast.

Next Sailings

ESSEQUIBO, Nov. 8 ERO, Dec. 4

Round South America Tours at Reduced Rates.

Regular Sailings from Buenos Aires, Montevideo and Brazilian Ports to Europe by Royal Mail and Nelson Line Steamers.

PACIFIC LINE

The Pacific Steam Navigation Co.

SANDERSON & SON, INC., AGENTS
570 Market St., San Francisco, or any local S. S. Agent.

5th Around the World Cruise

From N. Y., Jan. 20th; Los Angeles, Feb. 4.

Specially CHARTERED "CALIFORNIA" 17,000 Tons Old Burner

4 months, $1,250 up. Visiting Honolulu, 18 days Japan and China, here, omitting 18 days in India; Cairo, Jerusalem, Athens, Europe, etc.

21st MEDITERRANEAN CRUISE Jan. 31

S. S. "Laconia," 20,000 tons, 62 days, $600 up. 17 days, Egypt and the Holy Land, Spain, Italy, Greece, etc.

600 to 700 passengers expected on each Jan. cruise.

SUMMER CRUISE TO NORWAY

And Mediterranean cruise, July 1, S. S. "Lancastria," 17,000 tons, 53 days, $550 up; Lisbon, Spain, Italy, Riviera and Scandinavia.

These cruises by specially chartered new oil-burning Cunarders, at reasonable rates, including hotels, drives, guides, fees, etc., and allowing stop-over privileges in Europe. Longest experienced management.

SOUTH AMERICA: Small party leaves Jan. 22.

Please Specify the Program That Interests You

FRANK C. CLARK
Times Building NEW YORK

Ferguson S.S. Agency, 900 So. Spring St. Frank C. Clark, Times Bldg., New York.

AUSTRALIA NEW ZEALAND

Union Line or New Zealand

VIA TAHITI AND RAROTONGA

Sail from San Francisco

"MAUNGANUI" (12,000 tons) ..... Oct. 6, Dec. 3
"TAHITI" (12,500 tons) ..... Nov. 5, Dec. 31

Pacific Tour South Seas, New Zealand Australia—$585. First Class

For tours, etc., apply Union S. S. Co., 230 Cal. Street, San Francisco, or local S. S. and R. R. Agents.

Canadian Australasian Royal Mail Line

VIA HONOLULU AND SUVA

Sail from Vancouver, B. C.

"NIAGARA" (16,500 tons) ..... Nov. 19, Jan. 14

For tours, etc., apply Canadian Pacific Railway, 605 So. Spring St., Los Angeles, or to Canadian-Australasian Royal Mail Line, 241 Hastings St., West, Vancouver, B. C.

SOUTH AFRICA

From England by UNION CASTLE LINE

344 Market St., San Francisco, or Local Agents.

Steamships

LAST CALL for HAWAII!

with the Los Angeles Chamber of Commerce Excursion Sailing at Noon, SATURDAY, OCTOBER 11

On the Palatial Liner

City of Los Angeles

For information concerning the limited stateroom accommodations now remaining—including a de luxe suite, two rooms with private baths, two rooms with connecting bath, and four standard staterooms—address:

EXCURSION DEPARTMENT

Los Angeles Chamber of Commerce
130 So. Broadway, Los Angeles
or
Los Angeles Steamship Co.
517 S. Spring St. Tel. VAndike 2481

Travel to New York

See Central America, Panama Canal, Gay Havana, en route

Sailings from Los Angeles

S.S. Ecuador Oct. 2

S.S. Colombia Oct. 30

S.S. Venezuela Nov. 22

and regularly thereafter

From San Francisco 2 Days Earlier

Go sightseeing at Mazatlan, Manzanillo, Salina Cruz, Guatemala; Acapulco, La Libertad, City of Salvador; Corinto, Nicaragua, and my Panama—also stop at Balboa and Cristobal, where you see the Panama and the great Gatun locks.

You sail in palatial Pacific Mail steamships especially built for tropical service. Broad decks, outside cabins, single and two-bed staterooms, upper berths or bunks, no crowding, dances by every cabin. Swimming tank, deck sports. Well famous Pacific Mail cuisine. Music and Books.

FARES: FIRST CLASS, $200 AND UP

For full information inquire any steamship, railroad or tourist agent, or

PACIFIC MAIL STEAMSHIP CO.
608 California St., San Francisco
608 South Spring St. Los Angeles

Superb Routes of Travel

MEDITERRANEAN CRUISE SUPREME 1925

To historic lands where time itself is set back thousands of years by marvelous monuments of antiquity. Sixty-seven tempting travel days, on the specially chartered great White Star Liner

HOMERIC

January 24th, to April 1st

A repetition of her famously successful cruise of 1923. The most modern ship sailing to the Mediterranean, strictly limited; cuisine and service management, such as only our unequaled perience and resources can provide. All worth-while points of interest covered in many shore excursions. An especially long stop in Egypt, the Holy Land. Stopover privileges in Europe.

Write for full information. Early reservations advisable.

THOS. COOK & SON

615 So. Spring St., Alexandria Hotel Bldg.
LOS ANGELES
Telephone TRinity 1410-1419

LOS ANGELES STEAMSHIP CO.

YALE or HARVARD of course!

THE CHOICE FOR ENJOYABLE TRAVEL IN COASTWISE SERVICE

TO SAN FRANCISCO
SAILING TODAY
4 P.M., S.S. YALE

Regular sailings Tuesday, Thursday, Friday and Saturday. Low fares include meals and berth.

TO SAN DIEGO
SAILING TOMORROW
9 P.M.—S.S. HARVARD

Regular sailings Wednesdays, Thursdays and Sundays. Low fares include meal each way. Boat train leaves P. E. Depot one hour before each sailing.

LOS ANGELES-HONOLULU
Also to KAHULUI and HILO

S.S. CITY OF LOS ANGELES
SAILS SATURDAY, OCT. 11

Los Angeles Steamship Co.
517 S. Spring St.
Telephone VAndike 2481.

TRAVEL BY WA

SAN FRANCISCO First Class.....

SEATTLE First Class.....

S.S. Dorothy Alex... 1 P.M. Tonight

S.S. H. F. Alexander 5 P.M. Friday

S.S. Emma Alexander 11 A.M. Sunday

PORTLAND First Class.....

S.S. Admiral Sch... 11 A.M. Wednesday

S.S. Admiral Fa... 11 A.M. Saturday

New York, $135 S.S. MANCHURIA, Oct. 9

Low Round Trip Fa...

For detailed inform... Los Angeles, 607 So. ... Phone Trinity 1401.

Long Beach, 127 Pine ...

San Pedro, 127 W. 7th ...

Pasadena, 107 E. Colo...

Hollywood, 6445 Hollywood ...

Sawtelle, 11332 Santa Monica ...

Pacific Steamship Co.

YOULD PROTECT BEET INDUSTRY

olidge Correspondence Discloses Attitude

ty Reduction Through His Action Unlikely

ecutive Strongly Urges Scientific Tariff

[EXCLUSIVE DISPATCH]

ASHINGTON, Oct. 6.—Reduc- in the duty on sugar by execu- action under the flexible tariff peared unlikely today.

Correspondence between Presi- Coolidge and the tariff com- sion and Secretary of Agricul- Wallace, the text of which ame at liable today, disclosed the President is strong- impressed with the import- e of adequate protection the beet sugar industry a view both to the develop- t of diversification of farm s and to make this country nearly as possible self-sup- ing in the matter of food sup- .

e President also showed a sition to confine cost statis- to the past three years and gard averages over abnormal s included in the last six ven years. This is significant w of the fact that averages costs over the past two or e years show that present s are no higher than sufficient qualize costs in this country Cuba, whereas a three mem- of the tariff commission who mmended a reduction in duty their computations on a -year average.

REDUCTION URGED

e correspondence disclosed for first time that the recommen- on of Tariff Commissioners erson, Costigan and Lewis for a reduction in duty on Cu- sugar from 1.76 cents per pound .25 cents per pound. This is e than supposed, the general erstanding having been that proposed a cut to about 1.35 . Commissioners Marvin and in their report to the tent declared that the cost ration showed that no re- was justified.

e letter to Secretary Wallace ident Coolidge stresses the of the administration of en- ging diversification in agricul- and the advisability of mak- United States as nearly as le self-supporting in its food .

e letter to the tariff com- President Coolidge infer- takes a thrust at the d of commissioners Culbert- Costigan and Lewis in basing on a seven-year period, stat- that the years 1917 and 1923 re a period of "virtual nic fluctuations." The Presi- requests the commission to e new tabulations of costs 11 and later years. He also information as to the propor- of domestic sugar produced at e than 1.23 cents per ... Cuban costs in order ine how much of the supply would be driven duty were cut to 1.23

ER INFORMATION

President in his letter to the e also asked for informa- on farmer's costs of producing beets. Farm organizations protested because the com- ners favoring a reduction in failed to take into account l agricultural costs as dis-

OOD

trong

RAIN

mpulse

NO argument necessary to convince a man with sense enough to own valuables worth keeping that he needs a safe deposit box in Security Vault.

Unconscious neglect leads men to leave valuable papers, contracts, policies and even bonds where they might be discovered, burned or stolen. Carelessness with jewelry makes it bait for burglars and thieves. People KNOW better.

Force your own brain to a resolution to rent a box TODAY.

SECURITY TRUST & SAVINGS BANK

Resources Over $200,000,000

Convenient Locations at Important Business Centers in the Los Angeles Metropolitan District.

CALL!
or
VAII!
os Angeles
merce Excursion
at Noon,
OCTOBER 11
latial Liner
os Angeles
ncerning the limited
ations now remaining
xe suite, two rooms
two rooms with con-
r standard staterooms
DEPARTMENT
nber of Commerce
way, Los Angeles
or
Steamship Co.
Tel. VAndike 2421.
vel to
York
l America, Panama
y Havana, en route
AIL STEAMSHIP CO.
Pacific Mail S.S. Co
tes of Travel
EAN
25
self is set back
us monuments
ing travel days,
d great White Star Liner
HERIC
h, to April 1st
ccessful cruise of 1923. The lux-
g to the Mediterranean. Cuisine
uisine and service unsurpassed
uch as only our unequalled
nd resources can provide.
orth-while points of interest on
ered in many shore excursions
An especially long stay in
Egypt, the Holy Land
Stopover privileges
to Europe
K & SON
ia Hotel Bldg.
8
410-1418
TRAVEL BY WATER
SAN FRANCISCO 14
First Class
SEATTLE 42
First Class
S.S. Dorothy Alexander
1 P.M. Tonight
S.S. H. F. Alexander
5 P.M. Friday
S.S. Emma Alexander
11 A.M. Sunday
PORTLAND 36
First Class
S.S. Admiral Schley
11 A.M. Wednesday
S.S. Admiral Evans
11 A.M. Saturday
New York, $125 Up
S.S. MANCHURIA, OCT. 11
Low Round Trip Rates
For detailed information apply
Los Angeles, 501 So.
Phone TRinity 3051.
Long Beach, 124 W. 1st St.
San Pedro, 121 E. Centre St.
Pasadena, 397 E. Colorado St.
Hollywood, 6409 Hollywood Blvd.
Sawtelle, 11332 Santa Monica Blvd.
Pacific Steamship Co.
OOD
rong
RAIN.
mpulse
o argument
necessary to
nvince a man
sense enough to
valuables worth
ing that he needs
deposit box in
curity Vault.
cious neglect
men to leave valu-
papers, contracts,
and even bonds
they might be dis-
d, burned or stolen.
ness with jewel-
akes it bait for
lars and thieves.
ple KNOW better.
Force your own
ain to a resolu-
to rent a box
DAY.
CURITY
BANK
Resources Over
$200,000,000
Convenient Locations at
Principal Business Centers
of Los Angeles Metro-
politan District.

...OULD PROTECT BEET INDUSTRY

...olidge Correspondence Discloses Attitude

...y Reduction Through His Action Unlikely

...sident Strongly Urges Scientific Tariff

[EXCLUSIVE DISPATCH]

...SHINGTON, Oct. 6.—Reduc... in the duty on sugar by execu... action under the flexible tariff ...ared unlikely today.

...espondence between Presi... Coolidge and the tariff com... and Secretary of Agricul... Wallace, the text of which ...ailable today, disclosed ... President is strong... with the import... of adequate protection ... beet sugar industry ... a view both to the develop... of diversification of farm ... and to make this country ...sible as possible self-sup... in the matter of food sup...

...President also showed a ... to confine cost statis... the past three years and ... averages over abnormal ... included in the last six ... years. This is significant ... of the fact that averages ... over the past two or ... years show that present ... are no higher than sufficient ... costs in this country ... whereas the three mem... of the tariff commission who ... a reduction in duty ... their computations on a ... average.

REDUCTION URGED

...correspondence disclosed for ... that the recommen... of Tariff Commissioners ... Costigan and Lewis ... a reduction in duty on Cu... from 1.76 cents per pound ... cents per pound. This is ... opposed, the general ... having been that ... reduce a cut to about 1.35 ... Commissioners Marvin and ... in their report to the ... declared that the cost ... showed that no re... justified.

...letter to Secretary Wallace ... Coolidge stresses the ... of the administration of en... ...estigation in agricul... advisability of mak... United States as nearly as ... self-supporting in its food ...

...letter to the tariff com... President Coolidge infer... takes a thrust at the ... of Commissioners Culbert... Costigan and Lewis in basing ... a seven-year period, start... the years 1917 and 1923 ... a period of "violent ... fluctuations." The Presi... requested the commission to ... the tabulations of costs ... later years. He also ... attention to the propor... American sugar produced at ... less than 1.23 cents per ... Cuban costs in order ... how much of the ... would be driven ... duty were cut to 1.23 ...

...ADDITIONAL INFORMATION

...President in his letter to the ... also asked for informa... farmer's costs of producing ... beets. Farm organizations ... protested because the com... favoring a reduction in ... failed to take into account ... agricultural costs as dis-

MAN GORED TO DEATH BY BULL

Wife Escapes to Fence as Animal Kills Rancher Near Santa Rosa

[BY A. P. NIGHT WIRE]

SANTA ROSA, Oct. 6.—Augustus Pedrotti, a rancher living three miles from here, was gored to death by a bull on his ranch today. Pedrotti and his wife had gone into the field to lengthen the bull's rope. The bull broke away and charged them. Mrs. Pedrotti escaped to a nearby fence, but the bull caught and gored Pedrotti before he could reach safety.

tinguished from prices paid to farmers.

Exact recommendations of members of the Tariff Commission are referred to in the President's letter to the commission.

"It is my earnest wish strongly to uphold a scientific tariff, based on the true difference in cost of production for our own industries," says President Coolidge in his letter to the commission.

"There is, however, a wide conflict of opinion within the commission over the question at issue. These differences appear to be based upon different methods to use and different interpretation of the cost and other data collected by the commission and from these differences arises the conflict as to whether there is indicated a difference in cost between Cuban production and United States production of 1.75 cents or 1.23 cents per pound."

TEN STATES TO TAKE UP AUTO LAWS

Unification of Statutes Will be Discussed at Meeting in Portland

[EXCLUSIVE DISPATCH]

PORTLAND (Or.) Oct. 6.—To discuss plans for the enactment of a uniform motor vehicle law in ten Western States there will meet in Portland on the 10th inst., secretaries of state of California, Oregon, Washington, Idaho, Nevada, Arizona, Utah, Montana, New Mexico and Colorado.

The question of providing in the law for the rigid examination of drivers to reduce to the minimum fatal accidents will be discussed.

The issuing of chauffeur's permits, examination of chauffeurs, uniformity of traffic rules and uniformity of laws pertaining to motor vehicle thefts in the ten States also will be discussed, according to an announcement of Secretary of State Cozir.

"The question of the use by various States of funds from the gasoline tax also will be gone into at length.

"In the event any secretary cannot attend arrangements have been made to send instead the supervisor of the motor vehicle department with power to act for the State represented.

Will Marsh, chief of the Motor Vehicle Department of California, will present the results of his study of the question of title during his recent trip through sixteen of the States that have motor vehicle laws.

Chief Marsh has expressed the opinion that with but a few minor changes the present Motor Vehicle Title Law in California will become the basis for practically all others.

Wilson's Idea of League Flag Finding Favor

[BY CABLE—EXCLUSIVE DISPATCH]

PARIS, Oct. 6.—President Wilson's idea of having the League of Nations flag fly over all military and naval forces besides the national banner, has been taken up here by the French delegates who have just returned from the Assembly at Geneva, particularly the Socialists.

President Wilson's original notion for a League flag was deep blue strewn over with white stars of different sizes. This proposal is likely to advance in one form or another when the League Assembly holds an extraordinary session before Christmas to admit Germany.

NEW CASE OF CATTLE PLAGUE IN TUOLUMNE

[BY A. P. NIGHT WIRE]

SACRAMENTO, Oct. 6.—Two outbreaks of the foot-and-mouth epizootic in Tuolumne, the first new cases in the county since July 25, last, and the first in California since August 23, were reported to the State Department of Agriculture over the week-end, it was announced today. The first case involved 116 cattle and was reported Saturday. The second case, reported Sunday, affected 116 cattle and ten sheep. The cattle are outside the national forests and are on ranches near Chinese camp. A large portion of Tuolumne county has been under quarantine.

CONVICT IS GRANTED DEPORTATION PARDON

[BY A. P. NIGHT WIRE]

SACRAMENTO, Oct. 6.—Gov. Richardson today granted a pardon to Harris Hall, convicted of grand larceny in San Diego county in 1924, in order to permit his deportation to the Oregon State Insane Hospital. Hall was declared to be insane following a hearing in the Sacramento county Superior Court in April last and was committed to the Stockton asylum. He is a native of Oregon but in order to permit his deportation his prison term of from one to ten years had to be terminated by pardon.

STUDY COLORADO RIVER

TUCSON (Ariz.) Oct. 6.—Faculty members and students of the University of Arizona have formed a study club to deal especially with the problems of the Colorado River, and especially with those that may affect Arizona lands and Arizona's rights to water and water power. Superior Judge Darnell is chairman.

We Can't Say Enough In Praise Of KENNEDY Radiant Heaters

CONSIDER them from what angle you will, these splendid gas heaters have reached a point of perfection that places them in a class by themselves.

IN the end, Kennedys cost less than the average heaters, since they will last a lifetime—the result of the most exhaustive scientific research.

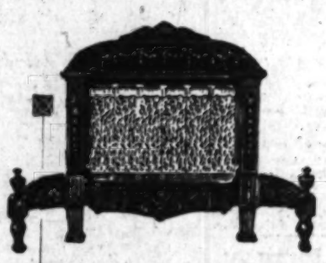

Kennedy Radiant Gas Heater, $119.00
First Payment, $5.00

Kennedy Radiant Gas Heater, $61.00
First Payment $5.00

THE NEW MODELS WITH THE LATEST IMPROVEMENTS

—are now to be had in such wide variety that we have no hesitation in saying we can meet all requirements. These are heaters that will give absolute satisfaction —we guarantee them unreservedly.

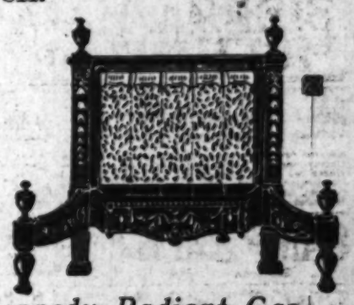

Kennedy Radiant Gas Heater, $86.00
First Payment, $5.00

There's Nothing to Equal a Friendly Warmth of the Greeting

—given instantaneously by a Kennedy; it is distinguished by certain outstanding particulars which may be briefly summed up as follows:

1. Is absolutely odorless. Throws off no fumes.
2. Saves fuel. Burns every particle of gas.
3. Utilizes all heat. Frames of the Kennedy insulated with inch-thick asbestos.
4. The only heater with tile hearths and lining.
5. Grills will not discolor or disintegrate.
6. Entire heating surface glows, producing uniform heat.
7. Detachable burners, easily lifted out and replaced.
8. Perfected burners—vastly improved combustion.
9. Standardized, interchangeable parts for numerous artistic effects.
10. Finished in French Gray or Antique Brass.

Kennedy Radiant Gas Heater
$42.00
First Payment, $5.00

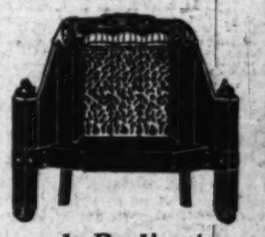

Kennedy Radiant Gas Heater
$22.50
First Payment, $5.00

Prices $22.50 to $119.00
First Payment $5

Birch-Smith Furniture Co
737-41 Hill St. Near 8th

SOVIET MAKES APPEAL FOR FLOOD SUFFERERS

[EXCLUSIVE DISPATCH]

MOSCOW, Oct. 6.—The Leningrad soviet makes an urgent appeal to the rest of Russia for aid, declaring that the damage from the recent storm and flood is estimated at millions of rubles. The city needs homes, restored drainage, new bridges, street repairs, fuel and many other things, as well as help for those made homeless through the floods.

"With Leningrad's resources alone we cannot accomplish this, and we must have help," says the soviet in its appeal. It adds that the relief to be effective must come quickly. In the last three days Russian labor-union organizations have sent 174,000 gold rubles ($88,000) for the relief of Leningrad.

CELEBRATE AT BAKERSFIELD

[EXCLUSIVE DISPATCH]

DELANO, Oct. 6.—The American Legion Armistice Day celebration will be held in Bakersfield, according to a resolution made by the Kern County Legion Council, which met last night at Delano under the direction of C. H. Reynolds, who was appointed to head the caravan which went from Bakersfield. The Legion was uncertain as to where it should hold the Armistice Day celebration but the decision definitely decides the issue.

KILLED BY TRAIN

[EXCLUSIVE DISPATCH]

POMONA, Oct. 6.—Struck by an eastbound Southern Pacific freight train while crossing the railroad bridge just east of Pomona, Carl Vender, 65-year-old traveler, was instantly killed today. The body, badly mangled by the force of the blow, was taken to Ontario by Todd & Reeves, and an inquest will be held there Tuesday at 3 p.m.

VETERANS SALUTE DAWES

Members of G. A. R. Post in Wisconsin Pay Tribute to Candidate on Campaign Tour

[BY A. P. NIGHT WIRE]

DULUTH (Minn.) Oct. 6.—Charles G. Dawes, Republican candidate for Vice-President, battered today at the bulwarks of the La Follette stronghold.

Penetrating Wisconsin for the third time in almost as many weeks, the Republican nominee attacked the La Follette independent movement in speeches at Eau Claire, Rice Lake and Superior, and then came to Duluth tonight to speak in the city armory.

In all his speeches during the day he declared it to be Senator La Follette's "proposition to have us change the form of government under which we have lived for 135 years and make the judicial and executive powers of our government subordinate to Congress—in other words, make us a government of Congress."

Acceptance of such a proposition by the American electorate, he contended, means chaos.

The feature of the day's campaigning, in the opinion of the Vice-Presidential nominee, was a greeting he received at Eau Claire from a score of G.A.R. veterans, members of the famous Eagle Post of that city.

The veterans stepped forward when Mr. Dawes appeared on the platform and stood rigidly at salute. Mr. Dawes inquired if any members of his father's old regiment, the Sixth Wisconsin, were present, and was told by Capt. C. H. Henry, leader of the delegation, that "there is just one, Jerry Murphy, who is carrying a bullet now that he received at Gettysburg," but Mr. Murphy could not be found.

SEIZED RUM CRAFT OWNERS QUIT FIGHT

[BY A. P. NIGHT WIRE]

WASHINGTON, Oct. 6.—The owners of the Grace and Ruby, a British schooner seized outside the three-mile limit as a rum-runner, today abandoned in the Supreme Court their effort to have the ship released. An appeal docketed by them was dismissed on motion of their counsel. At the time the appeal was instituted it attracted wide attention because it involved the jurisdiction of the United States to seize vessels outside the three-mile limit. Since then, however, the United States by treaty has extended its sea jurisdiction in prohibition cases.

CRASH ENDS DUTCH FLIGHT TO BATAVIA

[BY CABLE AND ASSOCIATED PRESS]

AMSTERDAM, Oct. 6.—Indefinite postponement of the flight of the Dutch aviator, Vanderhoof, and his companions from Amsterdam to Batavia, Java, because of damage to the airplane when a forced descent was made at Philippopolus, Bulgaria, yesterday, was announced today.

There are about 5,000,000 red blood cells in a cubic millimeter of blood.

Mexico Murder of American Oil Man Is Reported

[BY A. P. NIGHT WIRE]

WASHINGTON, Oct. 6.—The murder of William B. Massey, an American citizen at Tomo, Mexico, was reported to the State Department today by James B. Stewart, American Consul at Tampico.

Massey's home was in Muskogee, Okla., and he is survived by a widow and two children. He was terminal superintendent of the Metropolitan Oil Company.

The report said the Mexican local authorities had arrested Joaquin Saenz, a Mexican, for the murder.

EL PASO BORDER SPAN REOPENED BY MEXICO

[BY A. P. NIGHT WIRE]

EL PASO (Tex.) Oct. 6.—Mexican officials today reopened the international bridge at 7 o'clock, after it had been shut down Sunday afternoon at 5 o'clock, due to the refusal of gambling concessionnaires to close the public games. R. C. Lecada, personal representative of President Obregon, was in charge of the bridge closing, which marooned about 300 American men, women and children on the Mexican side of the river.

Pat's Pun

As the freight train went by showing a green light a wag observed to an Irishman:

"Pat, what kind of oil do you suppose they use to produce that color?"

"Shure, I should say some of the Imerald Isle, sir," was Pat's answer.—[Boston Transcript.

NO PAIN

Honest Advice Free Examination

Teeth Extracted

POSITIVELY WITHOUT PAIN
FREE WITH OTHER WORK
GAS GIVEN

PORCELAIN and GOLD CROWNS ... $5
SPECIAL
Red Rubber Plates .. $7
$20 Trubytes .. $12.50
Natural Forms .. $16.50
Silver Fillings, $1 up

DR. ZIMMERMAN

309-306-308 Bdwy. Central Bldg.
424 South Broadway.
Phone TUcker 3068
Times Open Evenings and Sundays

SOUTH AFRICAN TRAIN WRECK FATAL TO FOUR

[BY CABLE AND ASSOCIATED PRESS]

NEWCASTLE (Union of South Africa) Oct. 6.—Four persons were killed and a score injured, four seriously, when the Natal mail train from Durban jumped the track at Mlindale today and crashed into a freight train on a siding.

Equipped with an electric siren, a newly patented case for carrying pay rolls will give alarm should anyone try to snatch it.

Talked Like a Dutch Uncle

"My father is a physician and naturally, I was opposed to all patent medicine. So when a friend told me to try Mayr's Wonderful Remedy for my stomach trouble, I laughed at him. Some months later, after my father told me he had used all known remedies in my case, I met my friend again and he talked to me like a Dutch uncle and finally induced me to try it. All my symptoms have now disappeared." It is a simple, harmless preparation that removes the catarrhal mucus from the intestinal tract and allays the inflammation which causes practically all stomach, liver and intestinal ailments, including appendicitis. One dose will convince or money refunded. At all druggists.—[Advertisement.

SAN FRANCISCO CHRONICLE

San Francisco's Leading Daily and Sunday Paper

You cannot afford to overlook its special Sunday features which teem with interest.
The Chronicle reaches a high buying power class of readers and consistently produces satisfactory results for advertisers. For advertising rates and detailed information call

R. J. BIDWELL CO.

Pacific Coast Representatives
TIMES BLDG., LOS ANGELES
MEtropolitan 0100
Subscription Office: Louis Baer, 303 Henne Bldg., MEtropolitan 3263

Carlsbad Sprudel Salt

The natural remedy for

RHEUMATISM

Drs. Charent, Garrod, and Piesse-Maris, state that, for the painful rheumatic affections of muscles and joints, nothing brings quicker or more lasting relief than a teaspoonful of the natural *Carlsbad Sprudel Salt* dissolved in two or three glasses of lukewarm water on rising and retiring.

Use no substitutes

Write for booklet mentioning this paper

CARLSBAD PRODUCTS COMPANY
120 W. 42nd St., N. Y.

THIS BRIGHT BABY GIRL

Brought Joy to Home. Mrs. Price's Health Restored by Lydia E. Pinkham's Vegetable Compound

Scootac, Pa.—"I never felt like working, and when I would try to do any work standing on my feet, I would just drag around all day long. At times I would have terrible pains and would be in bed three or four days. I was in this condition about a year when I saw Lydia E. Pinkham's Vegetable Compound advertised in the papers. I had heard different women say it was good for women's troubles, and my aunt thought it would help me as it had helped her. So I took the Vegetable Compound and it brought things right, and I was in good shape before I became a mother again. I believe it helps at birth, too, as with both my other babies I suffered a great deal more than with this one. I thank you a thousand times for the good your medicine has done me."—Mrs. ROBERT PRICE, Scootac, via Lockhaven, Pa.

In a recent country-wide canvass of purchasers of Lydia E. Pinkham's Vegetable Compound, 98 out of every 100 report they were benefited by its use.

Poor Sight

YOUR EYES EXAMINED GLASSES COMPLETE **$2.90**

¶ An *examination* of your eyes, a *pair* of spherical *glasses*, in a *frame*, complete for $2.90. One week only.

¶ *Gold or shell frames, torics, fancy shapes* and *double vision glasses* correspondingly *low.*

¶ *So many* people think *as soon as their eyes trouble* them it is a sign that they *WILL HAVE TO WEAR GLASSES;* this is not so. *Many* are *wearing glasses* that *never did need them* or *never did fit them.*

¶ If it is *good, careful, painstaking, conscientious work* you want, *I'll give it to you.* It's the *only kind* that *counts* and *it lasts.* We are living in an age of *specialism*—when the *best* is *called* by *competition.*

¶ I always *try* to be *reasonable* in my charges. No "drops" used. Some of your neighbors are wearing glasses I fitted.

C. N. HOPKINS, M.D.
Eye, Ear, Nose and Throat Specialist
Suite 201-203-205 Laughlin Bldg.
318 South Broadway
Hours: 9 to 4

COLDS

"Pape's Cold Compound"

Breaks a Cold Right Up

Take two tablets every three hours until three doses are taken. The first dose always gives relief. The second and third doses completely break up the cold. Pleasant and safe to take. Contains no quinine or opiates. Millions use "Pape's Cold Compound." Price, thirty-five cents. Druggists guarantee it.—[Advertisement.

ACTRESS TELLS SECRET

Tells How to Darken Gray Hair With a Home-Made Mixture

Joicey Williams, the well-known American actress, recently made the following statement about gray hair, and how to darken it, with a home-made mixture:

"Anyone can prepare a simple mixture at home that will gradually darken gray, streaked or faded hair, and make it soft and glossy. To a half-pint of water add 1 ounce of bay rum, a small box of Barbo Compound, and ¼ ounce of glycerine.

These ingredients can be bought at any drug store at very little cost. Apply to the hair twice a week until the desired shade is obtained. This will make a gray-haired person look twenty years younger. It does not color the scalp, is not sticky or greasy and does not rub off."—[Advertisement.

666

is a Prescription for

Colds, Grippe, Dengue Fever, Constipation, Bilious Headaches and Malarial Fever.

HOOVER OFFERS NEW RADIO PLAN

Proposes National System of Programs

Addresses Third Annual Conference

Reviews Advancement and Problems of Industry

(Continued from First Page)

that the greatest advance in radio since our last conference is the complete demonstration of the feasibility of interconnection. We owe a debt of gratitude to those who have blazed the way. The pioneers have been the American Telephone and Telegraph Company in wire interconnection, and the Westinghouse Electric and Manufacturing Company in radio interconnection through the use of short wave lengths.

"It is our duty to consider the possibilities and potentialities of of interconnection as a regular daily routine of the nation. Unless it be systematically organized, we cannot expect its continuation. I realize this matter, except in so far as it may be fostered and encouraged, does not lie in the government. It would be unfortunate, indeed, if such an important function as the distribution of information should ever fall into the hands of the government. It would be still more unfortunate if its control should come under the arbitrary power of any person or group of persons.

"Radio has passed from the field of an adventure to that of a public utility. Nor among the utilities is there one whose activities may yet come more closely to the life of each and every one of our citizens, nor which holds out greater possibilities of future influence, nor which is of more potential public concern. It must now be considered as a great agency of public service, and it is from that viewpoint that I hope the difficult problems coming before this conference will be discussed and solved.

WHAT REALLY COUNTS

"In the whole history of scientific discovery there has never been a translation into popular use so rapid as in radio telephony. So late as the year before I became Secretary of Commerce there were no broadcasting stations. At the end of four years 530 are in operation, making radio available to every home in the country. The sales of radio apparatus have increased from $1,000,000 a year to $1,000,000 a day. It is estimated that over 200,000 men are now employed in the industry, and the radio audience probably exceeds 20,000,000 of people.

"We may well be proud of this wonderful development, but in our self-congratulation let us not forget that the value of this great system does not lie primarily in its extent or even in its efficiency. Its worth depends on the use that is made of it. It is not the ability to transmit, but the character of what is transmitted that really counts.

"I would be most unfortunate if control of the functions of radio should come under the arbitrary power of any person or group of persons. It is inconceivable that such a situation could be allowed to exist. But I am not now dealing with monopoly. Nor is this a question where anyone lays claim to a monopoly. Interconnection is going on to local extent and over the wires of the telegraph companies, and by radio itself. We have promises of super radio and we have promises of interconnection of wired wireless. If there are several methods, it means that we might have several alternative programs always available. But whatever the method of interconnection may be, we are lacking in a definite organization of a national system of programs and a basis of support.

NOT FOR ADVERTISING

"I believe that the quickest way to kill broadcasting would be to use it for direct advertising. The reader of the newspaper has an option whether he will read an advertisement or not, but if a speech by the President is to be used as the meat in a sandwich of two patent medicine advertisements, there will be no radio left. To what extent it may be employed for what we now call indirect advertising I do not know, and only experience with the reactions of the listeners can tell. I do not believe there is any practical method of payment from the receivers. I wish to suggest for consideration the possibility of mutual organization by broadcasters of a service for themselves similar to that which the newspapers have for their use in the press associations, which would furnish programs of national events and arrange for their transmission and distribution on some sort of a financial basis just as the press associations gather and distribute news among their members.

"It may be that we cannot find a solution at this moment, but I believe that one result of this conference should be not only the consideration of this question, but the establishment of a continuing committee for its further consideration.

WAVE LENGTH PROBLEM

"One of the most important subjects for your consideration is the providing of operating channels for broadcasting stations. Of the present 530 stations, fifty-seven are Class B, operating on from 500 to 1000 watts and having a wide range, and 387 are Class A, many using small power and covering small areas. There are still eighty-six Class C stations, most of which have low power, all on a wave length of 360 meters. Our chief trouble is with the Class B situation.

"They are all assigned within the band of 288 to 545 meters, within which there are, under the present system of allocation and excluding the Class C band, only forty-four available channels, and only thirty-three that seem desirable at present. To assign these among the fifty-seven stations necessarily means duplication, although it was the theory of the last conference that individual wave lengths could be assigned to each. At present, twenty-three stations either have exclusive wave lengths or are sharing with stations so distant that both may operate simultaneously, while the remaining thirty-four are compelled to divide time. The greatest congestion is in the large cities, New York and Chicago particularly.

"Another question of importance is the limit of power to be used in broadcasting. Most Class B stations are now operating on 500 watts. A limitation of 1000 watts is imposed in the license. I understand that there are several stations erected or in course of construction which contemplate the use of power up to 5000 watts, and I am aware of the suggestions of those who would go beyond even this.

"There is opposition to the plan. Its advocates tell us of the great advantages in the way of louder signals and more distant transmission, while opponents complain of interference and the drowning out of other stations. The latter fear is particularly acute when the powerful station is located in a congested receiving center.

"From the viewpoint of nation-wide broadcasting, the question becomes as to whether we should aim to cover a large territory through a single powerful station, or through a number of interconnected smaller ones. We must not stifle progress in any direction. We must not do anything that will interfere with the programs of local stations on which many of our people depend, nor with the wide selective range which they now have. It may be that both purposes may be accomplished without loss to either.

"There seems at present some tendency toward a decrease in the total number of broadcasting stations. September 1, 1923, there were 563 licensed stations. On the same date this year, the number had fallen to 533, a loss of thirty. This decrease, however, has occurred entirely among the smaller stations in Classes A and C. The more important stations, those of Class B, have substantially increased, the number then having been forty-four as against fifty-six at present, with forty-six others either under construction or proposed.

"So far as is known to the department, of the present stations, 196, or over a third, are owned and operated by manufacturers of or dealers in radio apparatus, whose interest is of course apparent. Department stores and similar mercantile concerns add thirty-nine to this number, and publishers, forty-one, making a grand total of 276 known stations, of which forty-four are class B, which may be said to have a direct interest in the publicity legitimately resulting from their own broadcasting. On the other side we have eighty-five educational institutions, thirty-five churches, twelve city and State agencies, twelve clubs of which seven are class B, (four schools, two State or city agencies, and one church,) all of which may be said to operate from more altruistic motives.

"Those who are engaged in the use of radio for marine services between ship and shore and ship and ship feel that the present band devoted to their use is too narrow. We must not forget that what is a convenience o ra pleasure for us is a necessity for them and that life may depend on the efficiency of their communication service.

"There is undoubtedly congestion along our coasts, particularly in the vicinity of such harbors as New York, Boston, and San Francisco. There are two fundamental troubles in the situation, and they are interdependent; first, the character of the apparatus used; and, second, the fact that most ships operate on only two wave lengths, 600 and 706 meters. Practically all marine radio equipment is of the spark type. There can be no economical use of wave lengths until this condition is remedied.

"One matter that must be dealt with some time, but over which there is no means of control at present, is the interference from nonradio sources. We listeners have all experienced frequently and to our great disgust the squeals and roars which we are told come from electrical devices of various sorts in which there is no purpose to cause audible disturbance. The department has received a vast number of complaints based upon trespassing noises of this character. It is hard to trace them to their source and difficult to deal with them when found. Some branch of our radio industry certainly should investigate and study them. Harmonics, too, are troublesome. It is useless to assign a station to a definite wave length if its signals go out not only on that one but on three or four others. Our amateurs, who make up by far the largest element in the radio family outside of the listeners as a whole, are particular sufferers since the harmonics from many stations have an especial tendency to invade the amateur band. Accurate and sharp transmission must be insisted upon."

MONEY SHOUTS 'LOS ANGELES'

Prescott Attorney Shows Long Green Thrust Upon Him

[EXCLUSIVE DISPATCH]

PRESCOTT (Ariz.) Oct. 6. The head of Prescott's largest law firm is back from the Coast, with cash evidence to back his declaration that Los Angeles is overrunning with prosperity. He was awaiting friends at the door of a popular dining and dancing resort one evening when, from a departing crowd, he heard a request to "open the door a bit wider." He hastened to comply. An agreeable voice assured him "We've had a wonderful time," and a friendly hand sought his, leaving four $1 bills.

PARIS BODY FAVORS RED RECOGNITION

Debt Rights Will Not be Surrendered, Herriot Committee Decides

[BY CABLE—EXCLUSIVE DISPATCH]

PARIS, Oct. 5.—Premier Herriot's committee studying means of recognizing soviet Russia met throughout this afternoon and evening and decided that the government should extend immediate de-jure recognition of the Bolsheviks without further ado.

At the same time the committee believes a letter should be attached to the document extending recognition. Such a letter should declare that France does not surrender any part of the rights of its citizens to their portions of the czarist debt and private claims arising out of the French properties in Russia and Siberia which were confiscated by the Bolsheviki.

All decisions taken today by the committee will be transmitted to Washington in view of the unwritten agreement existing between France and America regarding a common attitude toward the soviet.

RAINS FURNISH POWER RELIEF

Good Precipitation Reported in Watersheds

Gauges Show .14 Inch Fall in City; More Forecast

Fifty Per cent Relief in Farm Water Demands

(Continued from First Page)

of Visalia, Hanford, Tulare and Porterville, and the towns of Woodlake, Exeter, Terra Bella, Pixley, Delano and McFarland.

DRAINAGE INTO LAKE

At 6 o'clock last evening reports from the Big Creek-San Joaquin district, where the company has a chain of its largest powerhouses, showed that up to noon there was a precipitation of .8 of an inch at Huntington Lake with six inches of snow standing on the ground.

Down the San Joaquin Canyon, the precipitation was in the form of rain, the noon report showing from .2 to .7 of an inch.

The 6 o'clock report from Huntington Lake country showed there had been no precipitation during the later afternoon and that the snow was turning to slush with considerable drainage into Huntington Lake. There was a dense fog over Huntington Lake and it was raining at Shaver Lake, nine miles across the mountains at a slightly lower altitude.

RELIEF FROM STORM

From the Giant Forest district, where the company has four powerhouses on the Kaweah and the Tule rivers, there was no snow, but a rainfall averaging .25 of an inch.

Reports from the San Bernardino Mountain country were that there had been no rainfall or snowfall, but the conditions at 6 o'clock last evening indicated that there might be some precipitation during the night.

Reports from the Kern River show that rain commenced to fall at the lower plants of the company in the vicinity of Bakersfield at 5 o'clock. Reports from the two upper plants, one of which is in the vicinity of Kernville, showed cloudy conditions, with indications of rainfall during the night.

The rainfall has already done something to alleviate conditions, as yesterday's reports show that the load in the agricultural district has been reduced considerably over 50 per cent, this being directly traceable to the storm.

FORESTS OPENED AS NORTH IS DRENCHED

[EXCLUSIVE DISPATCH]

SAN FRANCISCO, Oct. 6.—Restrictions placed upon travel in all national forests in California north of the Tehachapi, excepting the southwest portion of the Plumas Forest, were removed today by the United States Forest Service, following reports sent in by supervisors indicating that the rainstorm which began early Sunday morning had drenched the reserves and removed further danger from fires.

The storm, believed by United States Forecaster George Willson, to be over as far as Northern California is concerned, hit Southern California today without severity. While some slight damage will be suffered by wine and table grape growers and by tomato farmers, the benefit from the heavy rainfall will be tremendous, he declared.

Through the northern and eastern parts of the Sacramento Valley the storm was at its height. At Nevada City the gauge showed a full two and one-fourth inches, while at Chico there was a fall of 2.01 inches and at Red Bluff 1.64 inches.

Tremendous value will come to the live stock and dairy industries, which have been hard hit through the drought, by being forced to feed their stock on cultivated fodder. It is believed that the storm will produce enough grass within ten days to put the cattle on the ranges and in pastures again.

SOME FRUIT LOSS

The San Joaquin Valley, parched for many months, received enough rain to produce an optimistic feeling among the farmers. At Modesto the storm started at 3:45 o'clock Sunday morning, continuing until 2 p.m. for a total precipitation of almost an inch. While rain did not appear today at that city, the skies were overcast and threatening. Damage there only to beans was negligible. The reports showed that Fresno received .2 and Merced .4 of an inch fall in the San Joaquin Valley.

Some damage has been done to fruit growers at Auburn, principally to the peas and cherry orchards, which will bloom prematurely if the storm is followed by warm weather, causing the trees to be sterile next summer. It was the first rain since June and the first important rain in the Auburn district since April.

At Red Bluff the storm was the first since February 7, and was more severe than the previous one, with a reported precipitation of 1.64 inches in comparison to 1.45 in February. A drizzle occurred there in May and no rain has fallen since. The storm will permit dry-land farmers to start plowing.

SNOW IN SIERRAS

Reports from other points showed the following precipitation: Colusa, 1.13 inches; Sacramento, 1.1; Point Reyes, 1.1; San Francisco, .55; San Jose, .55; Eureka, .34; Santa Rosa, .83; Santa Barbara, .22; Mt. Hamilton, .90; Paso Robles, .12; Mt. Wilson, .01; Stockton, .54.

The storm, it was declared by experts, was caused by a depression area over southern Nevada, which is continuing and has made but little change in the past twenty-four hours.

Snow fell during Sunday morning on altitudes in the Sierras above 7000 and 8000 feet. The rainfall at Summit was reported as being .20 for the storm.

Heavy rainfall in the mountains was reported to the Forest Service officers here by the forest supervisors located at Porterville for Sequoia National Park, Placerville for Eldorado National Forest, Nevada City for Tahoe Forest, Quincy for Plumas National Forest, Susanville for Lassen National Park, and Ukiah for California National Forest.

Practically 700 members, composing the emergency force of the Forest Service, will be discharged this week, it was officially said.

MAN BADLY HURT IN FALL ON WET PAVEMENT

The light coating of rain on the sidewalks last night caused Charles McMillan to slip while walking in front of 121 South Spring street and to strike his head on the pavement with such force as to fracture his skull. McMillan, who lives at 310 North Hill street, was attended by Police Surgeons Dorn and Dodge at the Receiving Hospital. They said his condition was serious.

Richard Atkinson, 2½ years of age, of 139 West Twenty-second street, was seriously injured late yesterday afternoon in a traffic accident in front of his home. The boy dashed into the street and directly in the path of a machine driven by Archie Kats of 804 East Forty-second street. He was removed to the Receiving Hospital to be treated for a basal skull fracture and broken leg. Later he was transferred to the General Hospital. Physicians said he may die.

GIRL WAITS FOR FIFTY YEARS

Man Weds Sweetheart He Left as Youth to Seek Fortune

[BY CABLE—EXCLUSIVE DISPATCH]

LONDON, Oct. 6.—Just fifty-four years ago George Frid left England for Canada to make his fortune. He bid his sweetheart good-by with the promise that when the fortune was his he would return and they would be married. He was true to his promise for he has returned, although he is now 70 years of age, and he has married the "girl of his dream," Ann Hubbard, who waited all these years. Frid is a brick manufacturer in Hamilton, Ont.

Etienne Dormoy Rickenbacker Trophy Winner

[BY A. P. NIGHT WIRE]

DAYTON (O.) Oct. 6.—Etienne Dormoy of McCook Field, flying his "home-made aerial bathtub," took first honors in the Rickenbacker trophy race here today. He took off at Wilbur Wright Field here this morning and arrived in Columbus fifty-five minutes later. He made the return trip in one hour and five minutes. Besides winning the trophy he will be awarded $500 in cash. Two other contestants, J. M. Johnson and H. C. Mummert, were forced down.

Tilly Brooke is the sixth trotter to cover a mile in 2:00 or better without the aid of a windshield. The first was Uhlan, 1:58 in 1910; the second, Lee Axworthy, 1:58 1-4 in 1916; the third, Peter Manning, 1:56 3-4 in 1921; the fourth, Arion Guy, 1:59¼ in 1921, and the fifth, Nedda, 1:58 1-4 in 1922. Tom Murphy drove Peter Manning, Arion Guy and Tilly Brooke in their record performances.

RUSSIA, CHINA SIGN TREATY

Foreign Interest Ejection Said to be Aim

Reds Are Given Control of Eastern Railroad

Embassies Open in Peking and Shanghai

(Continued from First Page)

from dangers resulting from fighting in this district. There is no question but what the powers are in a hole, being faced with the problem of making a decision, otherwise the Chinese factions are bound to bring the fighting to the borders of the settlement in case Gens. Lu and Ho are not able to hold the Kiangsu forces to their present lines.

The local fighting in the Shanghai area was confined today to the area south of the city in the vicinity of Sungkiang, where heavy fighting was in progress all day, with the Chekiang troops falling back steadily in the direction of Shanghai.

The distance between the fighting lines and the foreign areas has narrowed to practically a dozen miles and all interests are watching the consular body to see what action it will take to prevent fighting on foreign territory.

The Shanghai consular body will meet tomorrow and it is expected to take action at that time on the situation. Although no official statement has been given, many believe that the American Consul favors friendly mediation to protect foreign lives and property, if necessary, at the last minute.

SOVIETS TAKE OVER PEKING LEGATION

[BY CABLE—EXCLUSIVE DISPATCH]

[Copyright, 1924, by the Chicago Tribune]

PEKING, Oct. 6.—The soviet raised the red flag of Bolshevik Russia over the Russian Legation here today without untoward incident. Ambassador Karakhan receiving a large line of Chinese and other well-wishers. Owing to the antagonism against the soviet, due to its separate treaty with Manchuria, a movement has been launched for the revocation of Peking's recognition, but this only has reached the parliamentary stage.

Owing to China's civil war 100 marines soon will reinforce the battalion here.

The war is costing China $20,000,000 a month and will necessitate heavy borrowing. The foreign banks are not inclined to raise funds for this purpose, therefore throwing the burden on the native banks and upon provincial levies.

Chang Tso Lin, commander of the Manchurian forces, protests against the proposed loan on customs, saying that if it is made it will prove that Sir Francis Aglen, the Britisher in charge of the customs administration, is on the Chihli side. Owing to the high cost it is predicted that the war will be short

Underthings for the October Bride!

—georgette with golden blossoms over a plain shade of rosy hue, two-tone ribbon straps and binding, cut in delicate petals at the bottom. The chemise, $12.50. The gown, $25—

SHELVES piled high... Cases bulging... Frothy laces, ... en ribbons peeping... A pile of silks ... ered in China, ... tons exquisitely ... by Philippine ...

A "PANSY" ... georgette ... holds every purple ... orchid tint of that ... vety blossom. A ... cluster of pansies ... selves adorning ... piece. Just one of ... distinctive suits.

NEVER has there been such a ... lightsome array to ... pique the interest ... the October bride. ... Never such happy ... choosing!

—black georgette, black lace, black net, with clusters of ribbon flowers, a dainty foil. Chemise, $8.95. Gown, $16.50—

EASTERN markets ... foreign lands ... both have given ... their treasures for ... bride of Fall. ... They are gathered ... the new section of ... derthings, third floor, ... the new building. ... come and see them.

(Third Floor)

The May Co.
formerly Hamburger's
Broadway at Eighth
BRoadway 3940

Thanks!

The greatest attendance ever accorded a sale at any store in Los Angeles!

The greatest volume of sales ever recorded by this store in the more than forty-three years of its existence!

These are the MAY DAY records established by the May Company yesterday --- records which stamp Los Angeles as a real metropolis, and this store as a worthy member of the great May organization. To the countless thousands who visited the store yesterday---to the friends, old and new, who helped us to roll up yesterday's astounding record, we offer our sincere thanks!

The May Co.

Los Angeles Hostess to Party of Spanish Grandees

Douglas Entertains Nobility. Douglas Fairbanks is host at his Beverly Hills home to a distinguished party of Spanish grandees. This photo, taken yesterday at the Fairbanks home, shows four of the visitors, left to right, the Duke and Duchess of Alba, Fairbanks, and the Duchess and Duke of Penaranda. (Times photo.)

Doug and His Noble Guest. In addition to being the Duke of Alba, the leader of the party is the tenth Duke of Berwick in England, and the Count of Monterey. He is also the personal representative of the King of Spain. (Times photo.)

Grand Opera Stars Arrive. A quartet of Chicago and Metropolitan Grand Opera stars who will appear in the five days of opera to be offered by the Los Angeles Grand Opera Association, arrived here yesterday. The photo shows them, left to right: Judge Benjamin Bledsoe, Benjamin Gigli, Gaetano Merola, Guiseppe de Luca and Thalia Sabanieva.

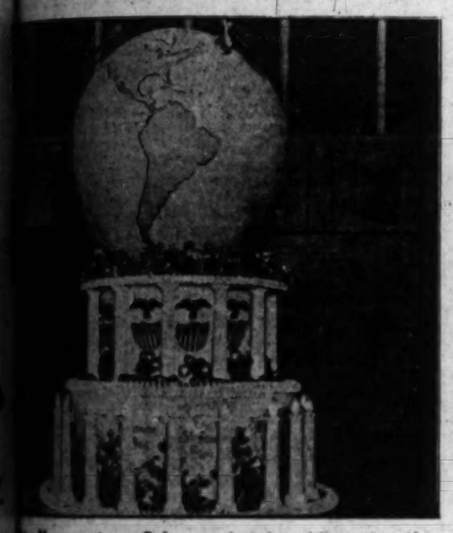

A Monument—a Cake. What is said to be the largest cake ever made in Los Angeles is on display in a window of the Fifth Street Store until Thursday, when it will be cut up and given to customers. It used 1260 eggs, 250 pounds of sugar, 250 pounds of butter and 250 pounds of flour; is seven feet high and weighs 1500 pounds.

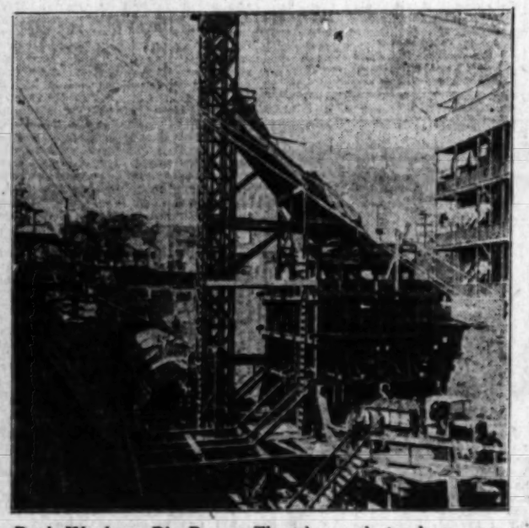

Rush Work on Big Bore. The above photo shows construction work on the big new Pacific Electric bore which will materially cut the time and shorten the distance to Hollywood and San Fernando Valley points. A total of 1400 feet has been bored from each end, most of the bore being already concrete lined.

Can Science Save This Baby? If science triumphs in its effort to save this week-old Mongloid type baby, it is doomed to a life of hopeless imbecility. Both the father, Walter Friedman of New York, and attending physician, are doing everything possible to preserve the life, despite this. (P. & A. photo.)

Stood it for Twenty Years. What he characterized as twenty years of persecution by his mother-in-law ended recently in Cincinnati, O., when Vinton Perin, a grain dealer, shot and killed her. Perin surrendered to the police several days after the tragedy, still carrying the revolver with which the deed was done. (P. & A. photo.)

Fights at 'Pussyfoot.' R. [illegible], former Lord Mayor of Sydney, Australia, declares prohibition has no chance in the country. Genial Australian holds dry reform fanatics. (Times photo.)

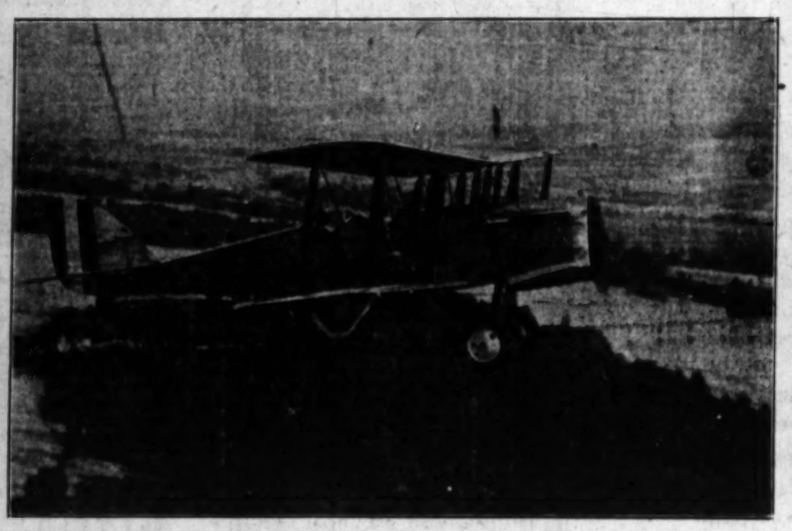

Over Oregon Trail Again. But this time Ezra Meeker, 94 years of age, who blazed trails across the West behind an ox team a half century ago, has just finished a trip from Vancouver, Wash., to Dayton, O., by plane. Photo shows plane shortly after it left Pendleton, Or. (P. & A. photo.)

Canada Leaves Prince Alone. This photo of the Prince of Wales arriving at Ottawa, the Dominion capital, is in striking contrast with those taken of the Prince while in the United States. Here Premier W. L. MacKenzie King is shown greeting young Dave while the rest of Ottawa minds its business. (P. & A. photo.)

Wales's Experiences Scare King. The lionizing of the Prince of Wales in this country has led King Haakon of Norway to cancel proposed trip. (P. & A. photo.)

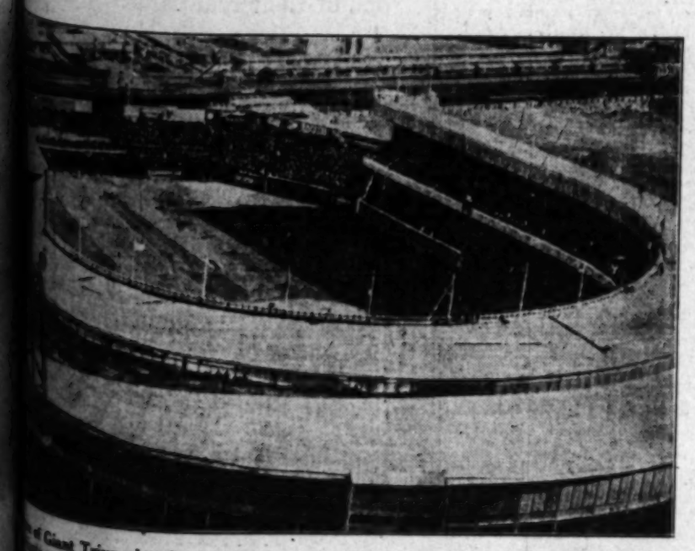

Scene of Giant Triumph. In this setting, the Polo Grounds at New York City, the Giants yesterday scored their second triumph of the world series over the Washington club of the American League. The photo, taken from the air, gives some idea of the impressiveness of the home grounds of the Giants. (P. & A. photo.)

Weds Despite Ex-Kaiser. Prince Max of Baden and his bride, Princess Marie Alexandra of Baden, caught by the camera just after they were recently married at Salem Castle in Germany, despite the strong opposition of ex-Kaiser Wilhelm. (P. & A. photo.)

Charlie Buys a Rolls-Royce. Charlie Chaplin couldn't resist the sight of a "gentleman's roadster" model of the Rolls-Royce automobile on display during the opening reception at the luxurious new Hollywood home of the English car. Here he is shown giving Doug Fairbanks and Mary Pickford, his two pals, a spin in the "boat."

KEEP POSLAM ON HAND FOR BURNS, SCALDS

Accidents will happen, but the first touch of Poslam to a burn, scald, cut or bruise takes out the pain and starts the healing. A 50c box of Poslam in the house will save a lot of suffering. At all druggists.—[Advertisement.

CHAMBERLAIN'S COLIC, CHOLERA AND DIARRHOEA REMEDY FOR

Sudden and severe pain in Stomach, Bowels, Intestinal Cramp, Colic, Diarrhoea

50 years in use
50 years dependable
and what worked with
50 times its cost for a single dose

Equally valuable at home, when traveling and for emergencies by night or day.

Sold everywhere

Reduce Your Fat Without Dieting

Here are the formula for fat reduction was "Diet" exercise. Today it is "Take Marmola Prescription Tablets." Friends tell friends—those friends tell others. They eat substantial food, lots as they like and still reduce steadily and quickly without going through long siege of tiresome exercise and starvation diet. Marmola Prescription Tablets are sold by all druggists the world over at one dollar for a box, or if you prefer you can order direct from the Marmola Co., General Motors Bldg., Detroit, Mich.—[Advertisement.

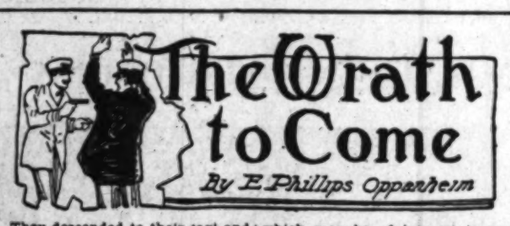

The Wrath to Come

By E. Phillips Oppenheim

They descended to their taxi and drove away. Both men were silent. Grant was filled with a sense of horror. The sordidness of the little scene, its atmosphere of tragedy, its cruelty, had brought the tears into his eyes.

"If ever I get my fingers on the throat of that brute Itash," he muttered. "I think that I shall kill him. What did you think of the matter, Hodson?"

"I think that Poynter was entirely right," was the confident reply. "And every moment I am coming round to your point of view. I am beginning to believe that this conspiracy really exists."

"You're coming in?" Grant inquired, as the taxi drove up to the Grant Central Hotel.

Hodson shook his head.

"You'll see nothing of me for twenty-four hours or so," he announced. "I am going to work in directions you can't approach. You and Stoneham go on with your propaganda, even though the thing looks hopeless. Let your friends think that's all you've got to depend upon. Don't go away from your rooms for more than an hour or two without leaving word where you're to be found. There may be some big things doing when I get started."

Grant made his way through the crowded vestibules of the hotel and down the main lobby. On one side was the supper and dancing room, and, as he passed the entrance, he came face to face with Itash, who had apparently just arrived. A few yards away Yvonne was handing her cloak to the attendant. Grant hesitated for a moment and then came to a standstill, affecting not to notice Itash's outstretched hand.

"I have a piece of information which may be of interest to you, Count Itash," he said.

"You are very kind to trouble," was the studiously courteous reply.

"I have just come from a very sorry apartment in a squalid part of the city," Grant went on. "I was summoned there to identify the dead body of Mlle. Cleo."

If Itash felt anything, he effectually concealed it. He passed his fingers over his sleek black hair and bowed slightly. A gesture of his hand kept someone from advancing.

"This is very terrible news," he said. "I had noticed that the young lady seemed to be in a very depressed state. It is to be feared, perhaps, that she took her own life?"

"Nothing of the sort," Grant answered bluntly. "She was murdered."

Then, for the first time, Itash showed signs of feeling. His eyes glittered, his lips seemed to grow tight against his teeth.

"That is very terrible," he confessed. "In Japan we do not think so much of suicide. One leaves life when one is tired. But a murder is a terrible thing. Who, in this country, would dream of murdering poor Cleo? She had no money, but little jewelry."

"She might have had something more valuable than either," Grant observed.

Itash shook his head.

"Oh, no," he murmured. "I know what you mean, but those were fancies of hers. If she has ever imagined that she heard anything from my lips of import, she has been mistaken. My country has no secrets, neither have I. I grieve for your sad news, Mr. Slattery. I thank you."

"You are dancing?" Grant inquired.

"I am dancing," Itash acknowledged, offering his arm to Yvonne. "This is the last night in New York of my friend, Mlle. Yvonne. She is summoned back to Paris and sails tomorrow."

Grant remained perfectly immovable, regardless alike of Yvonne's proffered greeting and Itash's low bow. They passed together into the ballroom. Grant watched them with a strange inexplicable disgust, a disgust which seemed to be born of his passionate but silent anger. In his mind he saw Cleo followed home from the Police Court to her dreary apartment, saw her walk into the little chamber of death, into the toils prepared for her. She was, after all, very young, and she loved. She was still lying in that little chamber with a sheet over her face—and Itash danced.

"I think," Grant said to himself, as he turned away, "that I shall certainly kill Itash."

The next morning there were no sensational headlines, even in the most melodramatic of the newspapers. In two or three of them was a short paragraph, headed:

"SAD SUICIDE OF A FRENCH DANSEUSE"

Not a single newspaper gave more than a few lines to a description of the event. The New York was perhaps the fullest. It told how, after being very leniently treated by the judge at the Police Court, she had been discharged on a promise to leave the country within a week and not to molest Mlle. Yvonne again. She had then, the paragraph continued, apparently gone straight back to her apartments, had locked the door, turned on the gas, attached a piece of rubber to the jet, fastened the window and lain down to die. A more determined suicide, the police reported, they had very seldom come across.

Chapter XIV

It was three whole days before Grant saw anything more of Hodson. Then the latter, appeared in his room about 7 o'clock in the evening and demanded a cocktail.

"Glad you've remembered my existence," Grant grumbled good-humoredly, as he gave the necessary orders. "Stoneham and I have been pegging away. There are heaps of things I want to know about."

Hodson nodded.

"There are big events close at hand," he announced. "A great deal of what you suspect is true, with a few other trifles thrown in. Can you go to England, tomorrow?"

"England!" Grant exclaimed. "Why, the Limitation of Armaments Conference starts here in a little over a fortnight."

"You'll be back for it," the other assured him. "I want you to catch the Katalonia tomorrow morning. She sails at 8 o'clock. Let me see, tomorrow's Saturday. You'll be in Plymouth Wednesday, and in London Wednesday night. Lord Yeovil will be expecting you. You can sail back on Saturday in the Sefalonia. You'll probably return with Yeovil and his staff."

"What am I to do in England?" Grant asked, trying to keep back an alien and most disturbing thought.

"Deliver dispatches from Washington," was the prompt reply. "I have them in my pocket. I came through from Washington today. Great Britain polices the eastern waters for the Limitation of Armaments Conference, and we want a seaplane patrol over certain specified districts. There are a few other little matters to be inquired into, too."

"Look here," Grant expostulated. "You're not sending me over to play messenger boy, are you?"

"Not likely!"

"What's the game then? Do you want to get me out of the way?"

"Not precisely that. Where are you dining?"

"With you, anywhere. I was going up to the Lotos Club. Stoneham generally drops in there."

"I'm tired," Hodson confessed. "I'd like to hear some music and look at some pretty women. I'll go 'round and have a bath and change and call for you in half an hour. We'll get a corner table at Sherry's. I think, as we are saving empires, we can afford some terrapin and a bottle of champagne."

"You're serious about that trip to England—because I must have my fellow pack?"

"Serious! My God, I am!" was the emphatic answer. You'll be the chief spoke in the wheel for the next ten days. You won't miss anything here, either. I'm gathering up some wonderful threads, but I'm doing it silently. I'll come 'round in half an hour. I'm on your floor."

A fit of restlessness seized Grant. He gave his servant the necessary orders, interviewed the travel manager in the hotel and secured the best accommodation possible on the steamer. Then he permitted himself to think deliberately, opened up the closed chambers in his mind, welcomed reflection and memory. He would see Susan. He would find out what her silence really meant, what she thought or believed about him. In a sense, it was all very hopeless. He had been forced into an accursed position. He scarcely knew even now how to appraise it. And yet the big things remained unaltered and still seemed to tower over everything else—he loved Susan. There was not a grain of affection in his heart for anybody else. She was his only possible companion. Was he so much less fit for her than any other of the young men by whom she was surrounded? He tried to judge himself and his position fairly. The trouble was that it could never be represented to anyone else in the same manner. He remembered and brooded with gloomy insistence over that slight vein of prudery in Susan, something altogether unconnected with the narrow ways, or any unduly censorious attitude toward life, which seldom, in fact, expressed itself in speech, but was more a part of herself, a sort of instinctive and supercilious shrinking from the small licenses of a world which she never judged in words. Perhaps he had fallen forever in her esteem; perhaps the one sin recorded against him would have cost him already what he had sometimes fancied that he had won. Now that he was going to see her so soon, he wondered how he had been content to wait to know the truth. Next Thursday he would be in London. It was the height of the season and she would certainly be there. Next Thursday or Friday they might meet. He told himself that he would know in the first ten seconds whether his disaster had been irredeemable.

The two men dined at Sherry's in a retired corner. They dined, as Grant complained, like profiteers and gourmands. Hodson ordered caviare and lobster Newburg, terrapin, saddle of lamb, asparagus and champagne.

"A disgraceful meal," Grant declared, as he sipped his cocktail. "Do you really think we shall get through it?"

"Of course, we shall," Hodson laughed. "To tell you the truth I've scarcely eaten anything for two days. They were a tough lot on the trains to Washington and back. I can manage better in the cities."

"What do you mean?" his companion asked curiously.

"Well, the same powers that murdered that poor girl and translated it into suicide were out for me," Hodson explained. "If they had known that it was you who started me off, I expect you'd be in the same position. My own little crowd are pretty useful though. And Poynter's men are wonderful. There are two of them at the next table. They look all right, don't they?"

"They look just like two successful business men talking over a deal," Grant observed.

"Well, they aren't," Hodson assured him. "They're two of Poynter's shrewdest detectives. They've got guns in their pockets and their job is to see that no one tries to steal a march on me from the lounge. One of my men is down in the kitchen. I dared not eat anything on the train, for they were in with the chef there. I've been shot at twice in the last twenty-four hours. They nearly got me, too. It's a great storm that's gathering, Grant."

"Exactly why are you sending me to England?"

"Listen," was the earnest reply. "This is official. It comes from the White House. You know who owns the New York now. You know the power at the back of the greater part of our press. They want to make bad blood between Great Britain and this country. You can guess why. They're at it already, and the British press, quite naturally, is beginning to take it up. Use all your influence with Lord Yeovil. Tell him the truth. Get him to take you to see his own big newspaper people and try to keep the feeling down. Beg him to disregard any attacks upon him personally, either before he comes or directly he lands. It's all part of the game. It will all be over, tell him, in two months, and for heaven's sake do what you can to stop trouble."

"I certainly will," Grant promised. "I used to have a certain amount of influence with Lord Yeovil."

"That's why we're sending you. One reason, at any rate. Then—Hullo! Another farewell party, I see."

"Why farewell?" Grant asked, looking curiously at the newcomers.

"I hadn't come to that. Cornelius Blunn is sailing for England tomorrow. He'll be your fellow-passenger."

"Where the devil is he off to?"

"A dozen of the most astute brains in the States, besides my own, have tried to solve that question," Hodson replied. "At present, I must frankly admit that we don't know. I have a theory. He's getting a trifle shaken up in New York. Not exactly scared, but nervy. He wants to re-establish confidence. There's a dinner of German bankers in London at which he is advertised to take the chair. He imagines that his attendance at the function just now will put us off the scent. He'll probably come back by your steamer."

"Is he taking the casket with him, I wonder," Grant reflected.

"I may consider some day," Hodson said deliberately, "that within the last few hours I have made the mistake of my life."

(Continued in Tomorrow's Times)

CONFESSION OBTAINED IN FAST TRAIN WRECK

[BY A. P. NIGHT WIRE]

CARLISLE (Ill.) Oct. 6.—Sheriff William Regan announced this evening that George Williams, a negro, had confessed that he had broken the switch near Aviston, Ill., where the fast Baltimore and Ohio train No. 13 was wrecked late Friday evening, resulting in the death of Engineer Carl Van Altman and injuries to a number of passengers.

Princess Igrid of Sweden is now 14 and wears her long fair hair down her back tied with a bow of ribbon.

Well Known and asked for in Every Community

How many men can you name who are known and remembered throughout the nation?

We are all familiar with the prodigious effort required to make a candidate for President known to his countrymen. There are many distinguished provincials, but only a few national figures.

It's a big job for a man to win the favorable attention of the public. But it's a bigger job for a commercial product. And when you include every community in the land, it becomes a tremendous task—the ultimate in modern merchandising.

* * *

Thousands of products are offered the public with this object. Shining out from the many, a few are living reminders everywhere for purchases.

And one is Coca-Cola. Its cheerful colors brighten the streets and corners of thousands of cities and towns, its name more familiar than the names of the streets themselves.

* * *

Millions, representing every community, see this name—find the beverage served at cool and cheerful places—learn it is "delicious and refreshing"—realize it is pure and wholesome—remember to ask for it again when they're thirsty.

And Coca-Cola has come to be the most widely distributed product, manufactured by a single company, in the world.

* * *

You'll be interested in some facts about the merchandising plan by which 415,000 retailers have won a market for Coca-Cola.

There are 20,000 Coca-Cola walls and bulletins in the United States. Three million pieces of window display, signs and other dealer help advertising are being distributed in 1924. Two and a half million 1924 Coca-Cola calendars were given away. Coca-Cola's message is carried in millions of copies of magazines and newspapers.

In developing Coca-Cola's merchandising plan through the 38 years the beverage has been on the market, more than $40,000,000 has been spent in advertising.

* * *

The United States Supreme Court, in a case involving an infringement on the trade-mark, Coca-Cola, said:

"The name (Coca-Cola) now characterizes a beverage to be had at almost any soda fountain. It means a single thing coming from a single source, and well known to the community."

By "the community" the Supreme Court meant "every community."

Only a pure and wholesome beverage of the highest possible quality could have attained this standing throughout the land.

This advertisement is No. 6 of a series telling the story of one of the most interesting of American industries

THE COCA-COLA CO., Atlanta, Ga.

ENJOY A BOTTLE OR A GLASS YOURSELF! THE PRICE IS BUT 5c

B. H. DYAS CO. 7TH AT OLIVE

FAber 2020 Sports

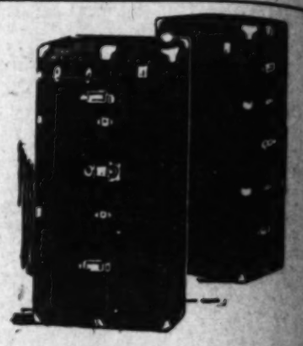

Dyas' Anniversary Sale

The Dyas Luggage Shop is contributing its share to the many very remarkable Values that will characterize the Dyas Anniversary Sale that commenced on Monday! Only a few offerings, mentioned below, should give you an idea of what to expect!

$ 90.00 Trunks
$ 97.50 Trunks
$100.00 Trunks
} $57.50

—Only 8 Trunks in all reduced to $57.50 for immediate selling! Full size Wardrobes of international fame—at a price that may not be duplicated for a long, long time!

$ 90.00 Trunks
$ 97.50 Trunks
$110.00 Trunks
} $67.50

—Only 6 Trunks in the above group—but they're of the famous *Indestructo* make! Full-size Wardrobes that are registered, guaranteed and insured against loss or damage! Only $67.50!

Cases and Bags . . $ 9.85
Handmade Bags . $16.75
Women's Hat Boxes $ 5.95

—In addition to the above listed items of Luggage, dozens of other equally exceptional offerings make this Sale a very opportune time to buy!

Tuesday—the 2nd Day

No Argument

An impartial inspection of the DURARD DESKS convinces everyone of their real value.

They Actually Sell Themselves

When in the Market you owe it to yourself to get our quotations on your complete furnishings from carpets to safes.

Los Angeles Desk Co.
848-50 So. Hill St.
F. R. FEITSHANS, Pres.

How Businesses Are Bought and Sold
—Through "Business Chances" in TIMES WANT ADS

TUESDAY MORNING.

ALL CHILDREN MUST REGISTER

Porterville Listing Pupils from Three to Eighteen

Tuba Also Enrolling Every One of School Age

H. S. Tuttle New Pastor for Tulare Church

PORTERVILLE, Oct. 6.—During the week beginning the 6th all minors between the ages of 3 and 18 must be registered, according to announcement of C. E. Bigham, superintendent of Porterville elementary schools. Action is compulsory with the state law. Registrations are to be made at the several school buildings of the city. A registrar will be stationed at each building during school hours of the school week and until noon on Saturday.

REGISTER AT DINUBA

DINUBA, Oct. 6.—Washington Union school will be the stage for annual registration of minors of Dinuba. The week opening the 13th inst. will be given over to this work. Registration hours will be from 8:30 to 5:30 on each school day, 7 to 9 each evening except Saturday, and on Saturday from 9 to 12m. Parents and guardians of all children between ages of 3 and 18 are required by law to register them with the school authorities.

NEW PASTOR CHOSEN

TULARE, Oct. 6.—Rev. Harry Hollis of Fowler has been chosen as the new pastor of the First Christian Church of Tulare, succeeding Rev. H. E. Stubbs, who resigned some weeks ago in order to enter the field of business at Santa Monica. Rev. Tuttle is located here now with his family and preached his first sermons in the local pulpit yesterday.

CITY MANAGER FAVORED

PORTERVILLE, Oct. 6.—Porterville may have a City Manager in the near future, according to talk now being discussed by the City Councilmen. Mayor A. F. Kessler is reported to favor the plan, and it is also said to be advocated by some other members of

Heal radia lots

The Heat Heart give lower cost

YOU'LL welcom Lawson Odor mornings—crisp e Just light your every corner of the No odor. No u ing Heart consum out every possible Costs little to o more heat than lar ers. Works equally ufactured gas.

Priced

LINCOLN MIND TEST BEGUN

Man Who Killed Two and Put Heads in Concrete Insists He Is Ready for Murder Trial

[EXCLUSIVE DISPATCH]

AURORA (Ill.) Oct. 6.—Warren J. Lincoln, attorney-florist, who slew his wife and her brother, cut off their heads and imbedded them in a block of concrete which he used several months as a support under his sleeping porch, said today he did not want to be tried for his sanity.

He insists he is sane and ready for trial on the murder charges, but he was overruled and the trial of his sanity was begun at Geneva. Seven jurors had tentatively been chosen when court adjourned today. Should this jury find Lincoln sane, he will be tried for the murders. If he is found to be insane, he will become a prison-mate of Gene Geary, notorious gunman and murderer, who escaped the noose by the "insanity" route and is now in the asylum at Chester.

Farmers drawn for the jury displayed their impatience with the delay. They say Lincoln has confessed the murder, one of the most atrocious in history, so why drag them away from their crops at the busiest season to help him dodge punishment.

Lincoln, after the murder of his wife and Byron Shoup, disappeared, leaving bloody clothing, letters and other things tending to show that he had been kidnaped by his wife and her brother, who had fled to avoid punishment. Months later he turned up in Buffalo and came to Chicago with a weird tale of being abducted and held prisoner. Aurora officials arrested him in a Chicago hotel and after considerable questioning he confessed the double murder. He incased the heads in a block of concrete, sawed up the bodies and burned the fragments in his greenhouse furnace. Months later he removed the block containing the heads and threw it in the city dump, where it was found.

PORTERVILLE ELKS PLAN YULE CHEER

PORTERVILLE, Oct. 6.—"Bigger and better" is the motto of Porterville Elks, who have already started plans for the annual Christmas Cheer fund and who are planning a more comprehensive charity campaign during the yuletide. R. R. Walbridge has charge of the benefit entertainment, by which funds will be raised. Committeemen named by Walbridge are already actively engaged. Weekly sessions have been resumed and during the future will be held each Monday evening instead of once a month.

REDEEMS HIS PROPERTY

PORTERVILLE, Oct. 6.—Porterville's tax money comes from the four points of the globe, according to William R. Means, City Clerk. He reports that Sid Coughland of Chile, South America, has redeemed his real estate in Porterville, which was sold by the city for unpaid taxes. Coughland owns several lots in Porterville and was under the impression that they were being cared for. He is employed as a civil engineer with a large copper concern in South America and word of the city's action finally reaching him, he sent a check to redeem his property.

ALI MAKES TRUCE WITH TRIBESMEN

Scion of Deposed King of Hedjas Abandons Claims to Caliphate

[BY CABLE AND ASSOCIATED PRESS]

JERUSALEM, Oct. 6.—Emir Ali, eldest son of former King Hussein of the Hedjas, who abdicated last week, has concluded a truce with the Wahabis tribesmen, according to the terms of which Ali, who today was elected King of Hedjas, promises to abandon his claims to the Caliphate and agrees to pay a year subsidy to the conquering power.

Ali, who is 42 years of age, is a practical politician. He concluded the truce quickly. According to reports received here, Ali is on good terms with Ibin Saud, leader of the victorious Wahabis, and will meet Ibin next Friday in Mecca. It is also reported that opposition to the dynasty now in power is noticeable.

Ali is recalling the delegation of five sent by Hussein to Moscow to ask aid from the soviet in his fight against the Wahabis. Ali, it is said, will sign the Anglo-Herjas treaty as proposed by the British government. Hussein had refused to affix his signature to this document on account of a clause recognizing the British mandate in Palestine for the realization of the Jewish national homeland there.

INGENIOUS IDEA

Mrs. Suburb was always very anxious to do the right thing, and she lost no chance at all of showing her neighbors that she was a real, genuine, dyed-in-the-wool lady.

Recently some new people had moved into the neighborhood, and Mrs. Suburb was discussing them with her daughter.

"Well, Mary," she said, "I suppose we shall have to call on those people. Just take your scissors and cut some sort of hole in one of our visiting cards, will you?"

"Whatever for, mother?" asked Mary. "What will that mean?"

"It doesn't mean anything that I know of," replied mother, "but they'll think it does and feel rather small to find out that they don't know as much about society ways as we do."—[Exchange.

Norway's unemployment is decreasing.

HIS WAR STORY BRINGS REUNION

Pennsylvania Editor's Tale Seen By Comrades

Civil War Survivors Meet After Sixty Years

Only Three Left of Company That Fought in '61

[EXCLUSIVE DISPATCH]

PITTSBURG (Pa.) Oct. 6.—An article by Francis S. Reader, Civil War veteran and editor of the Beaver Valley News, New Brighton, written for the National Tribune, was responsible for one of the happiest occasions in the lives of three men, all Civil War veterans, and the last survivors of their company, when they met at the Fort Pitt Hotel.

The veterans, all past the four-score-year mark, are E. F. Wise, Waterloo, Iowa; O. M. J. Hutchinson, McKeesport, Pa., and Francis S. Reader, New Brighton, Pa. Mr. Wise, who had not seen his comrades for more than sixty years, read the article and immediately wrote to Mr. Reader concerning the possibility of arranging the reunion.

So the men met at the hotel and talked over the war for which they offered their services as boys.

Originally these men were members of Co. I, Second Virginia Infantry, organized at Coal Center, Washington county, Pa. This regiment was the first one in the Union Army to serve for three years. It was mounted and became the Fifth West Virginia Cavalry in July, 1863.

These men were messmates for more than two years. After the regiment was mounted Mr. Reader was transferred to headquarters of the assistant provost marshal's department.

Mr. Reader has been the owner and editor of the Beaver Valley News for more than fifty years and retired from activity only last year.

Mr. Wise was supervisor of buildings and bridges on the Illinois Central Railroad for nearly fifty years, having begun work in the West shortly after the war.

Mr. Hutchinson has been engaged in the shipbuilding trade and retired only a few years ago.

TELEPHONE FACTS

There is enough telephone wire in the United States to make a net that would hold the earth like an egg in an egg-cup. Besides putting one span around the equator, this net would consist of 6584 strands joined at the South Pole and spreading gradually until they were slightly less than four miles apart at the equator.

Ten American States have, between them, more telephones than all foreign countries combined. These ten States are New York, Pennsylvania, Illinois, Massachusetts, Indiana, Ohio, Michigan, Iowa, Missouri and California.

During the last ten years the number of telephones in service in the United States has increased by 5,827,000. This increase alone is more than five times the total number of telephones now in use in the whole of Great Britain.

Chicago has one telephone for every four people.—[Telephone Press.

FRANKIE HAD A REASON

As Frankie stood beside his mother, who was making some purchases, the grocer told him to help himself to a handful of nuts. But Frankie shook his head.

"Why, what's the matter?" asked the grocer. "Don't you like nuts?"

"Yes," replied Frankie.

"Well, go ahead and take some."

Frankie hesitated, whereupon the grocer put a generous handful in Frankie's pocket.

When they had left the shop his mother turned to her small son and asked:

"Why didn't you take the nuts when the kind man asked you?"

"'Cause his hand was bigger than mine!" Frankie replied.—[Exchange.

School Humane Societies

More than 25,000 small animals were rescued from the New York city streets by school children last summer, says the annual report of the director of the department of humane education of the American Society for the Prevention of Cruelty to Animals. This work by children shows that the teaching of humaneness, which is now a part of the curriculum of the schools, has had practical results, according to the director. Establishment of the subject in the curriculum has been largely the result of efforts by the State department of education, which has frequently advocated this step. Humane societies have been organized in about 100 schools of the city. Many school magazines have devoted occasional numbers to humane activities of pupils.

OWN DEATH NOTICE MADE FOE HIS FRIEND

Sir Charles Phillips distinguished art critic who died recently, had the unusual experience once of reading the proof sheet of his own obituary notice, thereby finding that the writer, who had been a life-long enemy, could be fair in death.

On the staff of the newspaper for which Sir Charles wrote art criticisms was another critic whose work invariably clashed with Phillips'. So antagonistic were their views they ceased to be on speaking terms. The day came when Sir Charles was seriously ill, and, to be prepared for eventualities, his obituary was written, and by his old-time antagonist.

This notice, by reason of its slug line, "Phillips," and through one of those accidents which happen on the best-regulated newspapers, was mistaken for one of Sir Charles's own contributions and forwarded to his home for correction.

When convalescent he was allowed to see the correspondence which had piled up and among it was the proof sheet. Sir Charles found his enemy not only had been eulogistic but particularly sympathetic and discerning. For years afterward this writer of the notice and its subject were fast friends.

REFORESTATION

Athol and Framingham, Mass., Plant Thousands of Pine Trees

The spirit of natural resource conservation is gripping many just now, and reforesting is being undertaken not only by private owners of land, but also by towns and cities of our commonwealths.

In Athol and Framingham, Mass., town property is being reforested; in the former town 10,000 white pine seedlings will be put in on the town farm this year, and the same number of pine and spruce seedlings next year, and the following year 10,000 white pine seedlings, 30,000 in all. In addition, five days will be spent in reforesting the Newton reservoir property this year. In Framingham fifty-seven acres are to be reforested. Five thousand red pine and 5000 Norway spruce will go in on the town farm this year, and each following year 15,000 white pine will be set until the entire acreage is covered. Pride in the coming forests is being exhibited by these communities, and this augurs well for such enterprises in the future.

Healthful, odorless, radiant heat—lots of it!

The Heater with the Glowing Heart gives you greater comfort at lower cost—and is absolutely safe!

YOU'LL welcome the cheery warmth of the Lawson Odorless Gas Heater on chilly mornings—crisp evenings—cold, rainy days.

Just light your Lawson. In a few minutes every corner of the room will be snug.

No odor. No unburned gases. The Glowing Heart consumes ALL the gas and brings out every possible heat unit. No gas wasted.

Costs little to operate. The Lawson gives more heat than larger, higher-priced gas heaters. Works equally well with natural or manufactured gas.

Compact. Takes up little space, in spite of its great heating power. An economical size for every room.

Safe! No open flame to set fire to children's clothing. Sudden drafts cannot extinguish flame.

Attractive. Made in Aluminum, Nickel and Black finishes.

Remember, only the Lawson Heater has the Glowing Heart.

Reliable Hardware, Furniture, Department Stores, and Gas Companies, sell the Lawson Odorless. Ask to see it.

Sectional view of Lawson Odorless Gas Heater, showing the Glowing Heart, or inner combustion chamber, which consumes ALL the gas and makes odor impossible.

Lawson Heaters are Labeled. For your protection insist on seeing this trademark

Priced $6.45 to $21.25. Aluminum finish slightly higher.

Wholesale Distributors
GRAHAM HAMBLY & SON
2448-54 Enterprise Street
(East of Santa Fe between 8th and 9th Sts.)
LOS ANGELES

Lawson Odorless Gas Heaters

Instant Hot Water with the PREMIER *Water Heater*

Built like a vacuum bottle of steel, with *Asbestocel* beneath its enameled outer jacket, the Premier storage type heater keeps a tank of water always hot and ready for you when you turn the tap. No waiting. No waste. No lukewarm water.

Its first cost is low. It operates on surprisingly little gas. It runs itself automatically. It has no copper coils. And it requires no special attention to keep it in order.

See the dependable, economical, smart-looking PREMIER at your plumber's. Or come in to the Crane Exhibit Rooms any day and let us demonstrate it for you.

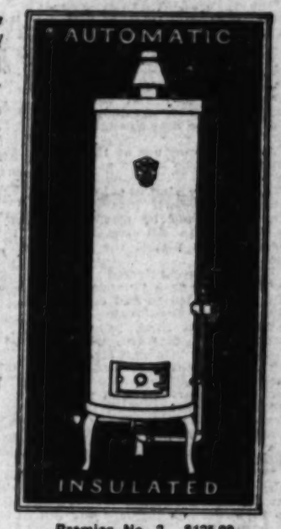

Premier No. 2, $125.00.
Keeps 75 gallons of hot water always ready

CRANE

CRANE CO.

LOS ANGELES, CAL. 321 E. Third
LONG BEACH, CAL. 744 W. Anaheim St.
PASADENA, CAL. 313 So. Broadway
SAN DIEGO, CAL. 345 Fourth St.
SANTA ANA, CAL. 919 Poinsettia St.
Santa Barbara, Cal. 1338 State St.

There is a right-size Premier for every home
BRANCHES IN ALL PRINCIPAL CITIES

The Following Plumbers Recommend, Sell and Install PREMIER GAS WATER HEATERS

HARRY BARNES, 1714 N. Mariposa Ave.
R. G. BURDICK, 5320 S. Park Ave.
B. K. BURT, 1436 Sierra Bonita Ave.
ECONOMIC PLBG. CO., 4646 Hollywood Blvd.
A. E. GRAY, 7614 Sunset Blvd.
E. D. HARRIS, 4436 Prospect Ave.
FRANK T. HASSEY, 1114 N. Sycamore Ave.
WM. HENDERSON & SONS, 1159 W. 24th St.
HOFFMAN PLBG. CO., 1465 Glendale Blvd.
HOLLYWOOD PLBG. CO., 1649 Las Palmas Ave.
J. B. LAWLER PLUMBING CO., 2957 W. Pico Street
J. NEUERBURG, 711 N. Normandie Ave.
J. T. NEWELL, 136 W. 27th Street
J. A. NEIMAN PLUMBING CO., 5919 Sunset Blvd.
PARAMORE-GUSTIN PLUMBING COMPANY, 6428 Angeles Mesa Drive
J. J. PICKETT, 6828 Selma Ave.
R. & W. PLUMBING CO., 4225 S. Park Ave.
S. F. SCHMITT, 4328 S. Park Ave.
W. H. SCHULTE, 3516 W. Washington St.
CHAS. A. B. SENZ, 2630½ S. Harvard Blvd.
SHERWOOD PLBG. CO., 2121 W. Slauson Ave.
FRANK F. STOKES, 845 S. Vermont Ave.
THOS. H. TURTON, 2116 S. Hobart Blvd.
WEST HOLLYWOOD PLUMBING COMPANY, 7412 Sunset Blvd.
WILSHIRE PLBG. CO., 418 N. Hoover St.
AUGUSTINE HDWE. CO., 2107 W. Santa Barbara Ave.
BATTTANY BROS., 1224-1232 E. 45th St.
BLUMYE CO., 619 W. 8th St.
J. H. BOULLESTER, 2119 W. Jefferson
ALBERT BRENNER, 4329 Second Ave.
THE BROOKLYN PLUMBING CO., 4211 Brooklyn Ave.
H. G. CARY, 899 W. 16th St.
M. CHERNICK, 2447 Brooklyn Ave.
WM. C. COX, 3223 York Blvd.
E. W. CROWELL, 744 San Pedro St.
WM. DALEY, 1153½ W. 42nd St.
JAMES A. ELVARD, 2961½ E. 4th St.
R. FRITYOLD, 3621 Oakwood Ave.
H. P. FULLER, 4107 Beverly Blvd.
A. A. OGUINN, 4021 Whittier Blvd.
WM. L. HAIRMAN, 4915 S. Western Ave.
OTTO F. HELMER, 858 W. 48th St.
THOS. H. HOGAN, 3460 W. Pico St.
HOLLENBECK PLMBRS., 1844 E. First St.
FRANK H. HOWLAND, 1109 Genesee St.
H. B. JOHNSON, 8212 Moneta Ave.
ROBBIN BROS., 409 N. Soto St.
H. F. LECHNER, 1407 W. 32d St.
RICHARD F. MILLER, 6161½ E. 61st St.
H. E. MURRAY, 2194 S. Vermont Ave.
NIBELL & STONE, 922 S. Western Ave.
NUTTING, GRIFFITH COMPANY, 1561 S. Arlington Ave.
P. W. PHILLIPS, 5635 Whittier Blvd.
H. ROTBLATT, 450 N. Soto St.
ROYAL SANITARY PLUMBERS, 2457 Folsom St.
E. J. SAVAGE, 1231 8th Ave.
J. J. SMITH, 7813 Future St.
STAR PLUMBING CO., 1219 Central Ave.
TAUBE PLUMBING CO., 3100 Wabash Ave.
U. S. PLUMBING CO., 1720 W. Jefferson St.
WAITE BROS., 3411 S. Arlington Ave.
C. A. WEIGMAN, 3209 W. Slauson Ave.
P. A. WOLTER PLUMBING CO., 4633 Sunset Blvd.
C. S. YOUNG, 4103½ E. First St.
ACKERSON PLUMBING CO., Glendale, Cal.
H. H. ARMBRUST, Anaheim, Cal.
J. W. ARNT, Pasadena, Cal.
WILLIAM AUEN, Tujunga, Cal.
AZUSA PLUMBING & ELECTRIC SHOP, Azusa, Cal.
AZUSA PLUMBING & SHEET METAL SHOP, Azusa, Cal.
BREA PLUMBING CO., Brea, Cal.
H. L. BRISCOE, Sawtelle, Cal.
E. W. CHAPMAN, Pasadena, Cal.
GEO. J. COCKING, Santa Ana, Cal.
GEO. M. COOLEY CO., San Bernardino, Cal.
W. F. CRELLER, Pasadena, Cal.
A. B. CUNNINGHAM, Bell, Cal.
W. L. CURTIS, Universal City
D. A. DALE, Santa Ana
DUGAN, FAULDING & CROWELL, Santa Barbara, Cal.
WALLACE DUGUID, Lankershim, Cal.
J. C. DUNN, Fillmore, Cal.
H. O. EHLIN CO., Orange, Cal.
FALCONER & CRIST, Ontario, Cal.
FRASER & HILLIER, Pasadena, Cal.
W. L. FREY, Santa Paula, Cal.
H. P. GERCKENS, Puente, Cal.
J. W. GILBERT, Lankershim, Cal.
B. L. GOODRICH, Fullerton, Cal.
WILLIAM GRIFFIN, Glendale, Cal.
F. S. HANNAFORD, Eagle Rock, Cal.
HOKE & HARWOOD, San Dimas, Cal.
R. S. HOGG, Arcadia, Cal.
HERMOSA PLBG. CO., Hermosa Beach, Cal.
H. C. HINKEY, Van Nuys, Cal.
R. S. HINMAN, Long Beach, Cal.
HOGAN & GEAR, Beverly Hills, Cal.
T. J. HORNE, Whittier, Cal.
JEWEL CITY PLBG. CO., Glendale, Cal.
THE JOHNSON PLBG. & HTG. CO., Glendale, Cal.
W. A. JOHNSON, Azusa, Cal.
JONES PLBG. CO., El Monte, Cal.
W. WAYNE JONES, San Fernando, Cal.
C. B. KAHL, Burbank, Cal.
KERN PLBG. & HARDWARE CO., Bakersfield, Cal.
KIMMEL & YOUNG, Alhambra, Cal.
E. W. KINKADE, Arcadia, Cal.
JOHN R. LUGO, Balboa, Cal.
MATHESON & KUHLMAN, Santa Monica, Cal.
MEHL HDW. CO., Upland, Cal.
JOHN McFADDEN, Santa Ana, Cal.
THOMAS McGUIRE, Oxnard, Cal.
MAYWOOD PLBG. CO., Maywood, Cal.
MILLER & ERICKSON, Inglewood, Cal.
MUNGER & MUNGER, Pasadena, Cal.
E. O. NAY CO., Pasadena, Cal.
F. J. O'NEIL, Anaheim, Cal.
OTT HARDWARE CO., Santa Barbara, Cal.
PARROTT & DONNELY, Southgate, Cal.
HARRY C. PECK, Ventura, Cal.
ALBERT PEDERSEN, Negrovia, Cal.
PERRY BROS., INC., Santa Barbara, Cal.
GEO. PURVIANCE, Artesia, Cal.
QUEEN CITY PLBG. SHOP, Long Beach, Cal.
C. F. REINHOLT, Hermosa Beach
RELIABLE PLUMBING SHOP, Lynwood, Cal.
G. E. RICHARDSON, Pasadena, Cal.
L. L. ROOT, Baldwin Park, Cal.
H. E. SHAFFER, Whittier, Cal.
BERT SHAYS, Willowbrook, Cal.
SIERRA MADRE HARDWARE CO., Sierra Madre, Cal.
SKETCHLEY PLBG. CO., Sherman, Cal.
SOLIDAY & RUTHVEN, Westwood, Cal.
SOUTH PASADENA PLUMBING CO., South Pasadena, Cal.
E. J. STARRING, Ocean Park, Cal.
C. E. STANSELL, Riverside, Cal.
EARL O. STICE CO., Eagle Rock, Cal.
E. N. THOMAS & SON, South Pasadena, Cal.
H. TITZ, JR., CO., Long Beach, Cal.
TOPHAM & SCHAEFER, Pasadena, Cal.
TRUITT BROS., Downey, Cal.
E. J. UNDERWOOD, Redlands, Cal.
VALLEY BLVD. PLBG. & ELEC. CO., San Gabriel, Cal.
E. B. VAN ANTWERP, Whittier, Cal.
ERNST J. VOSSKUHLER, Santa Ana, Cal.
H. E. WEGENER, Ocean Park, Cal.
E. E. WILLIAMS, Burbank, Cal.
URBAN R. ZUEGLER, Pomona, Cal.

BAND STRIKES DISCORD-NOTE

Kansas City Police Players Called to Account

Played National Anthem for Klan Meeting

Mistaken, Says Leader, Thought 'Twas Legion

[EXCLUSIVE DISPATCH]

KANSAS CITY, Oct. 6. — The Kansas City Police Band has been called on the carpet by the Police Commissioners to explain the playing of a number at the klonvocation of the Ku Klux Klan in Convention Hall last week.

Band members say "the band got into the wrong meeting."

John E. Wilson, police commissioner, said he was conducting an investigation of the affair to determine whether the band's visit to the Klan session was intentional or unintentional.

Several members of the band, questioned by the commissioner, said the band went to the street in front of Convention Hall last Friday afternoon, believing the klonvocation had adjourned earlier in the day.

The band had been given official permission to play at the reunion of the Eighty-ninth Division. Two members of the department, Medal of Honor men, were to attend the veterans' reunion.

While the band members were assembling in front of the hall, Mr. Wilson was told, a man came out of the hall and asked the bandsmen if they would go inside and play "The Star Spangled Banner."

A former member of the police department who served as a bodyguard to H. W. Evans, Imperial Wizard of the Klan, is said to have escorted the band into the hall. Mr. Wilson said he was told the band left the meeting immediately after it played the national anthem.

Mr. Wilson referred to the band's action as a "blunder." He said he intended to find out if the blunder was intentional.

"The police band has explicit instructions to play only when given permission to play," Mr. Wilson said. "The board has made a rule the band may play only for funerals and charitable and patriotic events. There are Jews, Gentiles, Protestants and Catholics in the band, and I cannot conceive how the band could commit such a blunder.

"The band had been given permission to play for the reunion of the Eighty-ninth Division. It had no permission to play for any other organization, and certainly not the Ku Klux Klan."

TOLD THE TRUTH

The farmer met the horse dealer at the market a few weeks after they had transacted some business.

"Look here, you," said the farmer, heavily, "that horse you sold me bites, kicks, runs away and even tries to tear his stable to pieces. You said when I bought him that I wouldn't part with him for $500."

"That's right," said the dealer, moving away, "you won't."—[Exchange.

WALES TO SAIL FROM NEW YORK

Home Passage Booked on White Star Liner for October 25

[BY A. P. NIGHT WIRE]

NEW YORK, Oct. 6.—The Prince of Wales intends to depart for England from this country on the White Star liner Olympic the 25th inst., according to an announcement made today by officials of the line, who said they received this information from Sir Harry Armstrong, the British Consul-General here.

VICTORIA (B. C.) Oct. 6.—Edward, Prince of Wales, spent the first of a two-day visit here today playing golf and sightseeing.

After a round of golf in the morning, the Prince had luncheon at the Oak Bay Golf Club. This was followed by an automobile drive through the city for an hour and then he was taken to the Colwood links for another match.

A delegation from the Chamber of Commerce of Seattle, extended the Prince an invitation today to board a speedboat and make a quick trip to Seattle, but it was declined.

The Prince and his party are to leave Victoria tomorrow for Vancouver, B. C.

Nicaragua Vote Is Delayed by Disturbances

[BY CABLE AND ASSOCIATED PRESS]

MANAGUA, Oct. 6.—Returns have been received from less than one-third of the voting district in yesterday's Presidential election, owing to political disturbances. Martial law has been declared in the department of Chontales.

From the returns thus far available, Carlos Solorzano, National Liberal candidate, was leading Gen. Emiliano Chamorro, Conservative, and Luis Felipe Obrea, Liberal Republican.

AUSTRALIA APPEAL IN SHIP CASE ABANDONED

[BY A. P. NIGHT WIRE]

WASHINGTON, Oct. 6. — The commonwealth of Australia today abandoned in the Supreme Court its appeal brought to test the validity of the decision of lower Federal courts awarding to the Patterson-McDonald Shipbuilding Company of Seattle damages of $1,000,000 for breach of contract in connection with the building of ships ordered by Australia during the World War.

HUGE LIQUOR PLANT FOUND

ST. LOUIS, Oct. 6.—One of the largest moonshine plants ever discovered here was found when police broke into a three-story building in South Main street, in the heart of the downtown section. There were two 10,000-gallon vats filled with whisky. Other vats were in process of construction. No one was found in the building. Odors of the mash had caused the police to investigate.

Germans Plan Trip to Mexico Coming Year

[BY CABLE—EXCLUSIVE DISPATCH]

MEXICO CITY, Oct. 6.—The Foreign Office announces that the Mexican Consul at Hamburg has been authorized to complete arrangements for the visit of 1000 leading German business men here. The party is expected in the early part of 1925.

TEN YEARS SHOW BIG ADVANCE

NATION'S DEMAND FOR LONG LINES SERVICE MORE THAN DOUBLES

Ten years ago, at the beginning of the World War, the completed telephone calls handled on an average business day by the Long Lines department of the American Telephone and Telegraph Company amounted to slightly less than 40,000, whereas during the present year the number has averaged approximately 100,000.

The decade which began with the World War has witnessed a larger growth in Long Lines plant and Long Lines business than was experienced during the previous three decades from the organization of the American Telephone and Telegraph Company in 1885 to 1914.

One of the outstanding features of this decade has been the cable development. Ten years ago most of the Long Lines business was handled over open wire lines. The total Long Lines wire mileage in cables in August, 1914, was only about 94,000 miles and constituted about 18 per cent of the total Long Lines mileage. Today over 600,000 miles of Long Lines wire are in cables, of which more than 250,000 miles are in the aerial cable system, which is now approaching completion between New York and Chicago. The present Long Lines wire mileage in cables is more than 50 per cent of the total mileage of the Long Lines department of the American Telephone and Telegraph Company.

Another feature of the growth is the increase in the number of miles of Long Lines phantom circuits during the decade. The phantom circuit was first introduced for commercial use about 1904, and at the end of the first ten-year period there were some 50,000 miles of Long Line phantom circuits available for use. This has been increased to more than 250,000 miles during the past ten years, or five times the mileage at the beginning of the period.

To carry on this rapidly increasing business it has been necessary to more than double the number of employees. In 1914, 3655 employees were required to take care of the construction, maintenance and operation of the Long Lines plant and traffic. The number has now grown to approximately 10,000, representing an increase of nearly 150 per cent.—[Telephone Press.

Kansas Archeology

The postmaster washed the windows this week. According to an inscription found deep beneath the accumulation of dust, coal smoke and fly specks, the windows were actually washed about ten years ago. The Gazette, almost but not quite, is persuaded to go thou and do likewise and unearth a valuable collection of sale bills and a sign or two that we believe lie some place beneath the deep accumulation of grime.—[Gardner Gazette.

NOTICIAS MUNDIALES DE ULTIMA HORA

En obsequio a nuestros numerosos amigos de habla española, y para beneficio de los lectores americanos de "The Times" que estudien esa lengua, publicamos diariamente esta columna en castellano, con un extracto de las más importantes noticias de última hora.

Buena parte del futuro progreso de Los Angeles, que es la metropoli de los Estados Unidos que más cercana se halla a territorio latino-americano, habrá de depender de las relaciones que logremos establecer con nuestras hermanas, las repúblicas del sur. Para que lleguen a ser enteramente cordiales, no hay nada tan importante como que nuestros ciudadanos se familiaricen con la lengua castellana. Tan se dan cuenta de este hecho nuestros habitantes, que hay al presente más de 25,000 personas que estudian español en Los Angeles. A ellas les conviene leer todos los días esta columna, en la que encontrarán español correcto y enteramente moderno.

NOTAS TELEGRAFICAS

Francia en Favor de la Entrada de Alemania en la Sociedad

PARIS, Octubre 6.—El gobierno francés ha aprobado hoy la admisión de Alemania en la Sociedad de las Naciones. El Primer Ministro Herriot ha entregado ya al Embajador alemán su respuesta al memorandum de Alemania relativo a la incorporación de ésta en la mencionada sociedad. Dicho diplomático declaró que era satisfactorio el contenido de la nota francesa.

Aunque señala el Primer Ministro Herriot que todas las naciones, grandes y pequeñas, se hallan en la Sociedad sobre el mismo pie de igualdad, manifiesta en su nota la buena disposición de Francia para reconocer al Reich como una gran potencia y para otorgarle uno de los sillones permanentes en el Consejo. En la nota francesa, sin embargo, se pone de resalte el hecho de que Alemania no puede gozar de ninguna excepción, y debe asumir cuantas responsabilidades han asumido las otras potencias, y compilr, como éstas, todos los compromisos internacionales que se contraigan.

Lo anterior quiere decir que Francia espera que Alemania firme el protocolo de garantía de seguridades, sin reserva alguna, y que cumpla con los requisitos de admisión, que consisten en el cumplimiento de todos los tratados.

El Quai d'Orsay cree que la Comisión Interaliada de Inspección del Desarme, que está ahora contrastando el desarme y desmovilización alemanes, de acuerdo con el Tratado de Versalles, terminará sus labores dentro de un mes, y, caso de que el informe que rinda sea favorable, la admisión de Alemania será quiza el asunto que se trate en asambles especial que se convoque para mediados de Diciembre. En esa misma reunión quizá se delibere también sobre la admisión de Rusia y de Turquía.

En el próximo mitin, que va a celebrarse en Roma, esperan los franceses enmendar el reglamento del Consejo, derogando la disposición acerca de la unanimidad. De ese modo, cuando Alemania sea miembro del Consejo, no podrá suspender los procedimientos de éste con su voto solitario.

El Soviet Pide Socorros para los Damnificados de la Inundación

MOSCU, Octubre 6.—El Soviet de Leningrado ha apelado con encarecimiento al resto de Rusia para que preste auxilios a la gente arruinada por la reciente tormenta e inundación, haciendo ver que los daños materiales se estiman en millones de rublos. La ciudad necesita hogares, reparación de las obras de avenamiento, nuevos puentes, compostura de calles, combustible y muchas otras cosas, así como también socorros para los que han quedado sin techo debido a las inundaciones.

"Con solos los recursos de Leningrado no podemos llenar estas necesidades, y es preciso que se nos ayude," dice el soviet en su manifiesto. Agrega que, para que sea eficaz, la ayuda tiene que llegar pronto. En estos últimos tres días los sindicatos obreros rusos han mandado 176,000 rublos oro ($88,000) para socorrer a Leningrado.

Medidas Económicas y Financieras que Proyecta Calles

CIUDAD DE MEJICO, Octubre 6.—Uno de los primeros actos que, en punto de finanzas, pondrá en ejecución el General Calles, tan luego se reciba de la presidencia el prodximo primero de Diciembre, será la austitución por billetes de banco de la actual moneda circulante de plata y oro, que considera de incómodo manejo. Dícese en los círculos oficiales que la parte de la emisión de bonos Arlitt que no se necesite para el pago de la deuda exterior, se aplicará a fortalecer la Comisión Monetario y convertiria en el único banco de emisión desde el día en que Calles tome posesión de su cargo.

Si la emisión Arlitt no produjere fondos suficientes, la Comisión Monetaria se convertirá en banco de emisión con su capital actual. Esta institución ha sido ya vigorizada, según se dice, por varias medidas de economía gubernativa, y hay informes de que maneja 40,000,000 de pesos diariamente.

Todos los bancos de ésta, incluso los ingleses y norteamericanos, están en favor del referido plan, y se han comprometido a aceptar los billetes de ese banco. Durante la reciente convención de banqueros celebrada aquí fue discutida y aprobada esa cuestión.

NOTAS LOCALES

Habrá un Lujoso Restaurante y Cabaret Flotante a la Altura de Redondo

Ayer ha comenzado en el Puerto de Los Angeles la adaptación y acondicionamiento del "William Bowden", goleta de cuatro palos, para destinarlo a lujoso restorán y salón de baile. Cuando la adaptación termine, se anclará el barco frente a la playa de Redondo, y a cinco millas mar adentro, según ha anunciado el señor F. C. Bogler, de esta ciudad, que acaba de comprar la embarcación mencionada.

El "William Bowden" es uno de los más famosos veleros del Pacífico, y ha tenido en esta una carrera llena de aventuras. Hace poco que Bigler lo compró en San Francisco y lo envió a Los Angeles, a cuyo puerto llegó el sábado.

"Cuando la transformación del buque quede concluida", dijo el señor Bigler, "no habrá en toda la costa del Pacífico salón de baile más hermoso que el Bowden." "Un restorán y cabaret palacio en el mar es una novedad que creo aceptará el público con entusiasmo. El William Bowden es un buque tan seguro y digno de confianza como la mejor embarcación que surque los mares. Podrá alquilársele, por supuesto, para fiestas particulares, y, en otras ocasiones, quedará abierto al público en general. Vamos a gastar mucho dinero en adaptar el barco, y todo su equipo y mobiliario será de lo más fino."

DEPORTES

Baseball

NUEVA YORK, Octubre 6.—Nueva York ha derrotado a Washington esta tarde en el tercer juego de la serie mundial, y el primero que se celebra en el campo de polo. La anotación fue de 6 a 4. Resultó el conflicto cansado e innecesariamente prolijo, y no hubo más amenaza que en en turno noveno, en que los Senadores pujaron para lograr otro triunfo. Fracasaron, sin embargo, porque John Watson, que violentamente fue enviado al rescate, después de que Jonnard no había tenido éxito en igual misión, se negó a dejarse intimidar por los gritos de los aficionados y los sarcasmos de los jugadores adversarios.

Futbol

El instructor Eugene Nixon reunió ayer tarde en Claremont a sus futbolistas del Colegio de Pomona, y comenzó a trazar sus planes para el partido del sábado contra los once de la Universidad de California en Berkeley. El mentor de los chicos de Pomona se ha echado encima una ardua tarea, pues tiene sus bemoles eso de prepararlos para combatir con los Osos Dorados.

DAM LOWER ST. LAWRENCE

The diversion of water of the Great Lakes by the Chicago drainage canal, causing a large flow into the Mississippi River that normally belongs to the St. Lawrence, has altered the problem of maintaining the channel for ocean-going shipping below Montreal. In consequence it is now seriously proposed by Col. W. I. Gear, president of the Canadian Shipping Federation, to construct a dam across the St. Lawrence between Champlain and Cape Rouge—about half way between Montreal and Quebec.

Such a dam should be high enough to give a depth of thirty-seven or forty feet in the ship channel, and it would also serve to develop an immense block of hydroelectric power. The structure would have to be massive enough to withstand the movement of ice in the spring. It is believed that it would cost less to build the proposed dam than to dredge the thirty-five-foot ship channel, as planned by the Canadian government.—[Compressed Air Magazine.

They Frequently Do

"Doesn't that customer know what he wants?" asked the boss.

"Yes, sir," responded the smart salesman, "but I'm trying to sell him something else."—[Louisville Courier-Journal.

EX-SULTAN ADMITTED BY FRANCE

Former Turkish Caliph Given Permission to Bring His Three Wives

[BY CABLE—EXCLUSIVE DISPATCH]

PARIS, Oct. 6.—The French government gave the former Sultan of Turkey and Caliph permission to enter France today with his three wives, although the French law prohibits polygamy. The former Sultan will leave Monte Rux, Switzerland, tonight with a train of personal servants and his three legal wives, with whom he will take up his residence in a villa near Nice.

Negotiations to get this permission had been going on for several months, the French government being uncertain whether the former Sultan and his three wives would make desirable guests on the Riviera.

The arrangement now made gives the former Sultan the right to spend his English money—all owed him by the British government on a life annuity arrangement in France.

That inducement overcame the objections raised to the three Sultanas, the only remaining members of the former Sultan's once flourishing harem.

1

of the 10 types of

POTTER Heating

The Magic Way Unit System

UNIT systems, vented radiators, gas-burning steam radiators, filtering radiators, floor furnaces, central furnaces, wall heaters, radiant fireplace heaters, ventilating floor heaters—*every type* in its highest form.

POTTER RADIATOR CORP., 5946 *Pasadena Ave.* Phone *Garfield* 0644. Hall Gas Furnace Division, 1882 West Washington.

OLD heating plant

JUST try and get [illegible] heating plant repairs during the rush of the cold spell!

NOW is the time to [illegible] us look after it. Don't [illegible] us say "We told you so!"

10 types

We make 10 types of [illegible] and repair EVERY [illegible]

Potter Radiator Co. Phone Gedd[illegible]

5946 Pasadena Ave. LOS ANGELES

1882 West Washington LOS ANGELES

901 East Colorado St. PASADENA

POTTER Heating

"Good Teeth for Happiness"

Confidence

How E. R. Parker System dentistry has won public confidence and acceptance

THE success of the E. R. Parker Dental System and the great measure of public confidence it enjoys have been won through the principles upon which it is founded.

The keynote of these principles is the belief that everyone is entitled to the full benefits of dental science and to this end the Parker organization has adopted modern business methods and economies which materially reduce dental costs.

This together with the employment of painless methods in all dental operations, the conservation of the patient's time and the fact that the highest type of dentistry is rigidly maintained has established this greatest of assets—public confidence.

Today E. R. Parker System dentistry is available in twenty-seven cities of America and last year more than 150,000 patients received the benefits of its advantages and economies.

Examination and advice is rendered without cost or obligation in all Parker offices and all work is guaranteed.

This service is rendered in Los Angeles by two groups of registered dentists and qualified nurses using the

E·R·PARKER SYSTEM

DR. J. E. STRASSER, Mgr. 350 SOUTH BROADWAY

DR. M. E. ROSY, Mgr. 104½ WEST SEVENTH ST.

LOS ANGELES, CALIFORNIA

E·R PARKER SYSTEM

Call or Write for Our Booklet

Please send me your free booklet. I Have the Right to Expect Them From "The Times"

Name

Address

Copyright 1924

ADOHR wins again!

YESTERDAY'S announcement of results in the latest Milk Scoring Contest of the Los Angeles City Health Department once more gives first place in the Certified Milk Class to

ADOHR CERTIFIED GUERNSEY MILK

with the highest score of any milk in the city—

98.8%

The requirements under the State Law for qualifying as a Certified Milk are more rigid than those of any other grade of milk permitted to be sold. ADOHR is the only Certified Milk that ever scored 100% in any contest.

The new Bottle for ADOHR CERTIFIED GUERNSEY MILK —heavier, stronger, with a thick neck and top to lessen danger from breaking—has the copyrighted words molded in the glass

Certified MILK

and every bottle is sealed with the metal crown stamped with the name and the seal of the Los Angeles County Medical Milk Commission.

BER 7, 1924.—[PART

OLD heating plants

JUST try and get your heating plant repaired during the rush of the first cold spell!

NOW is the time to have us look after it. Don't let us say "We told you so."

10 types

We make to type of heating and repair EVERY type.

Potter Radiator Corp.
Phone Garfield 6144
3 Convenient Locations
5946 Pasadena Avenue
LOS ANGELES
1882 West Washington
LOS ANGELES
901 East Colorado Street
PASADENA

POTTER Heating

piness

ce

ntistry has acceptance

rker Dental
f public con-
von through
founded.
belief that
ts of dental
nization has
d economies

of painless
servation of
highest type
ablished this

available in
t year more
nefits of its

hout cost or
all work is

ER

M

OBY, Mgr.
EVENTH ST.)

NEWS OF SOUTHERN COUNTIES

NO BAR TO ROMANCE

Couple Married at Ontario

Grandchildren Attend Ceremony

Wedding for Groom; Third for Bride

[EXCLUSIVE DISPATCH]

ONTARIO, Oct. 6.—An event ... the 6th matrimonial ven... of the bridegroom, while it ... third trip of the bride to ... altar. James Elvis Sloan, ... and Mrs. Alice Claberg, ... were united in marriage ... at the home of the ... 454 West Park street. ... at the wedding were ... R. Finch of Los An... sister of the bridegroom; ... granddaughter, Mrs. A. F. ... of Los Angeles, and his ... granddaughter, little Miss ... Sloan, making four gen... present at the ceremony. ... Finch of Los Angeles, a ... was also present, and a ... of congratulation was re... from a son, W. E. Sloan, ... of the Sloan Valve Com... Chicago.

The groom, C. E. Sloan, is a ... resident of Pasadena. The ... after the couple were ... was built by the bride's ... many years ago. Judge ... Babcock performed the ... ceremony.

Orange Growers Receive Top Price for Fruit

[EXCLUSIVE DISPATCH]

ORANGE, Oct. 6.—While total ... and receipts cannot be ... until the close of their ... year, November 1, members ... Orange Citrus Association, ... largest orange house of the ... Sunkist Oranges Exchange, will ... an average of 45 cents per ... for Washington navels, ... during the year, and an ... of $1.35 per field box for ... It was announced today ... G. Laidlaw, new presi... the association, following ... annual meeting of the organ...

... prices are said to be above ... for the district. The ... during this year was fea... by a dinner served in the ... house of the association ... Chapman and A streets, and ... by 600 members and their ...

... and association packing-... declared to be one of the ... houses of its kind in the ... operating at greater efficiency ... connection of the affairs ... association and in line with ... present campaign, it was ... at the meeting to reduce ... number of directors from sev... to five.

... for the ensuing year ... were G. Laidlaw, W. F. ... William H. Tuttle, George ... and W. R. Cavers. The ... named with Mr. Laidlaw, ... Mr. Nuttel, vice-presi... Mr. Cavers, association ... on the Ontario ... exchange board. P. H. ... was re-elected secretary, ... and manager.

...NTS RECEIVER

... Pomona Company in ... Bank of Court

... Oct. 6.—Its affairs ... in the hands of a receiver, ... of the Tractor Adding Ma... company have been ordered ... answer in the United ... District Court on the 17th ... petitions of bank...

... Benedict was ap... receiver for the company ... the filing in the Federal ... on Thursday of three in... petitions, all directed ... the company by Hamm & ... E. H. Kerckhoff and ... Ballett.

... issued a subpoena ... officers of the now in... manufacturing company to ... answer on Friday, the ...

...NT VICTIM IS ...AY TO RECOVERY

... Oct. 6.—Albert Mo... young man of this city, ... believed, to have sus... injuries yesterday aft... when the automobile he ... was struck by a ... switch engine at ... north of here, has a ... recovery, according to ... from the Dinuba ... where he now lies. ... is conscious at inter... contrary to first fears, ... injuries and no ... bones. He is suffering se... bruises, from severe cuts ... a possible concus... of the brain. Two sisters, the ... Lee and Faith Mc... residents in the Bakers... home for the week... remained at his bedside ... the outcome of his inju...

...RIST SERVICE ...AT SOUTH GATE

... GATE, Oct. 6. — The ... club has been formed ... Gate business men ... South Gate business ... city have organized ... and weekly meetings dur... discuss interests ... South Gate. It ... to work in har... the Chamber of Com... The officers ... Thomas, presi... vice-president; ... secretary, and H.

MADE BEST GRADE OF MOONSHINE

Officers Find Still a La Mode Hid Under Ground at Redondo Beach

[LOCAL CORRESPONDENCE]

REDONDO BEACH, Oct. 6.—The home of J. C. Auger and William Bailey in the Villa tract was raided late last night by Chief of Police John V. Henry and Officers Goddard, Kiracofe, Stiewel and Petersen, netting the largest haul in rum-making apparatus and machinery ever taken in this locality.

The distillery, which was complete with tanks, steam plant, boilers and patent steam-aging plant, was concealed in underground passages more than 100 feet in length, accessible through trap doors descending from the the floors of houses and garage.

Many cases of liquor were found stored in the basement and seized. The men stated that seized. The men stated that the gin was being made for "high-class" drug store and social clubs.

Hearing of the case has been set for the early part of next week before Justice of the Peace J. G. Moodie.

Convicts Beat Guard; Escape on Way to Pen

[EXCLUSIVE DISPATCH]

BAKERSFIELD, Oct. 6.—Beating the guard over the head with a club and taking his revolver from him, the three convicts who escaped from the Folsom penitentiary road camp in Kern Canyon last week and were recaptured several days later, again escaped today while being returned to the penitentiary, according to word received at the Sheriff's office here shortly after 2:30 o'clock this afternoon. The guard was hit over the head and is in a serious condition.

The break for freedom took place a short distance from Chowchilla, north of Fresno, according to the report.

The convicts are W. J. Acker, serving eight years for grand larceny, committed to Folsom from San Luis Obispo county; James H. Gregg, serving ten years for robbery, committed from Alameda county, and Frank Pierro, serving fifteen years for robbery, committed from Merced county.

The lone guard was taking the three convicts to Folsom in a truck, additional terms of five years each were confronting the prisoners as a result of their escape last week from the prison camp.

WET PAVEMENTS ARE CAUSE OF ACCIDENTS

[EXCLUSIVE DISPATCH]

OXNARD, Oct. 6.—Several automobiles were reported more or less damaged as the result of skidding on wet pavements in and around Oxnard today and yesterday following rain and mist here. A truck owned by the Ventura County Ice and Milk Company of this city was overturned on the State highway near Montalvo when it skidded off the pavement. The driver, Ray Stewart, was slightly injured and the car was badly wrecked. A quantity of milk was lost.

W. H. Whitmeyer of the Union Ice Company and a number of men working on the construction of the ice company's new buildings here had a narrow escape from serious injury yesterday when the car in which they were riding was struck by a machine said to have been driven by J. Broaddus on the corner of Oxnard Boulevard and First street. Both cars were damaged but the occupants fortunately escaped injury.

FRASER AGAIN TO BOSS TOURNAMENT

By a "Times" Staff Correspondent

PASADENA, Oct. 6.—Malcolm A. Fraser, former secretary of the Anaheim Chamber of Commerce, and who last year acted as secretary-manager of the Pasadena Tournament of Roses Association, has again been chosen for this position by the directors of the local festival, it was learned today.

According to W. F. Creller, president of the association, Mr. Fraser will be officially appointed secretary-manager at the first meeting of the directors next Thursday evening at the Hotel Vista del Arroyo. Mr. Fraser will devote his entire time to work of the tournament.

ALHAMBRA CHAMBER PLANS BOOSTER TRIP

[LOCAL CORRESPONDENCE]

ALHAMBRA, Oct. 6.—The third annual Chamber of Commerce booster trip through the San Gabriel Valley will be held on the afternoon of October 16, and will end at the Pomona county fair grounds, where it is expected that this city will have an exhibit booth. Reservations for the trip, which has been a distinct success the past two years, are now being made, and several hundred will probably be in the party which will stop at each town on the way. The chamber is arranging to furnish automobile transportation for everyone wishing to go.

VISITOR DIES

[LOCAL CORRESPONDENCE]

SOUTH PASADENA, Oct. 6.—Dr. C. R. Wilcoxon, prominent dentist of Woodland, succumbed to a sudden heart attack early this morning while a guest at the home of Rev. and Mrs. Thomas G. Picton of this city. Dr. and Mrs. Wilcoxon arrived here a week ago for a two weeks' visit with Mrs. Wilcoxon's sister, Mrs. Picton.

A Past Master of the Masonic Lodge in Woodland, Dr. Wilcoxon was well known in fraternal work as well as in State dental circles. The body will be shipped to Woodland, where funeral services will be held.

PLAN UNIQUE CELEBRATION

San Diego Remembers Great Exposition

"Ten Years After" Banquet to be Staged

Balboa Park to be Scene of Program

[EXCLUSIVE DISPATCH]

SAN DIEGO, Oct. 6.—Plans for a fitting observance of the tenth anniversary of the opening of the Panama-California Exposition will be outlined at a mass meeting of citizens Tuesday night. Sponsors of the movement said today that an attendance of several hundred persons, including representatives of all civic organizations, county communities and the Army, Navy and Marine Corps was expected.

It was proposed to make the "ten years after" celebration an event unique in the history of the city. The inaugural banquet on New Year's Eve, 1914, will be reproduced as nearly as it is possible to do so and the program which officially started the exposition, it is planned, will be duplicated in the same setting. The celebration would start on December 31 and carry over into the new year.

Co-operation of the Navy has been pledged by Rear-Admiral Ashley B. Robinson, commandant from the Eleventh Naval District, and assurances of support have been received from the principal civic organizations. Cities in the Southland will be invited to participate as will the executives of Western States.

Balboa Park, where the exposition was held, and where the more important buildings have been preserved, is much more attractive and charming than ten years ago and would provide a setting of rare beauty for the tenth anniversary celebration and, according to the leaders of the project, would appeal particularly to the large numbers of visitors who would be expected to come from all parts of the West.

Six Victims of Auto Accidents in Kern County

[EXCLUSIVE DISPATCH]

BAKERSFIELD, Oct. 6. — Six persons were injured, four seriously, and several others narrowly escaped injury or death in a series of automobile crashes occurring in and near Bakersfield over the week-end, according to reports at police headquarters and hospitals.

The injured: P. H. Odden, Long Beach, cut and bruised knee, bruises; Miss Jennie Bratten, Long Beach, gash on head, cut under eye, bruised face; G. I. Hightower, Los Angeles, bruises; Miss Jean Allison, Los Angeles, severely cut head, necessitating several stitches; Guy Caldwell, Los Angeles, badly fractured and dislocated wrist and bruises; Miss Virginia Vaughn, Los Angeles, severe bruises.

Mr. Odden and Miss Bratten, both of Long Beach, were injured when the car in which they were riding overturned just south of Lebec on the Ridge Route.

RANCHERS AT SCHOOL

Tulare Farmers Register for Citrus Institute

[EXCLUSIVE DISPATCH]

PORTERVILLE, Oct. 6.—With representative attendance of citrus men from all over this section of the State, the extension school of citriculture got under way at the Porterville Union High School for a week's course. Following registration, talks were made by K. L. B. Smith, agricultural extension service; Robert W. Hodson, division of subtropical horticulture; W. R. Schoonover, extension service, and well-known growers.

The school is sponsored by the agricultural extension service and the division of subtropical horticulture and is similar to the farmers' short courses given annually at the University Farm at Davis. A number of experts and prominent growers will appear on the program during the week, field demonstrations being a special feature of afternoon sessions.

BURGLARS TAKE ONLY REAL CASH MONEY

[EXCLUSIVE DISPATCH]

RANDSBURG, Oct 6.—Thieves broke into the Osdick postoffice last night and took $100 in cash, disregarding stamps and other valuables in the building, and made their escape in an automobile, which they later abandoned, stealing another car, the property of Harvey Witts of this district, to complete their escape.

The burglars made their entrance into the postoffice through a side window. They ransacked the office and threw everything aside except the cash. According to evidence found by the force that went in pursuit of the thieves, they left Osdick in an old automobile which they abandoned at the side of the road and walked into Johannesburg. At Johannesburg the burglars stole Mr. Witts's car.

MEMBERS FLOCKING TO ATHLETIC CLUB

By a "Times" Staff Correspondent

VENICE, Oct. 6.—According to an announcement this morning more than 500 leading citizens of this city have enrolled as life members in the new Venice Athletic Club, which was recently proposed for this city. Actual construction on a three-story clubhouse to be erected on the Ocean front near Avenue 46 will be started when 200 members have been secured. Present plans call for a structure that will cost more than $100,000, according to Robert Sheridan, famous athletic director, who headed the pilgrimage of American athletes to the Olympic games in Europe eight years ago.

Pantomime—The Shrinking Violet - - - - - - - By J. H. Striebel

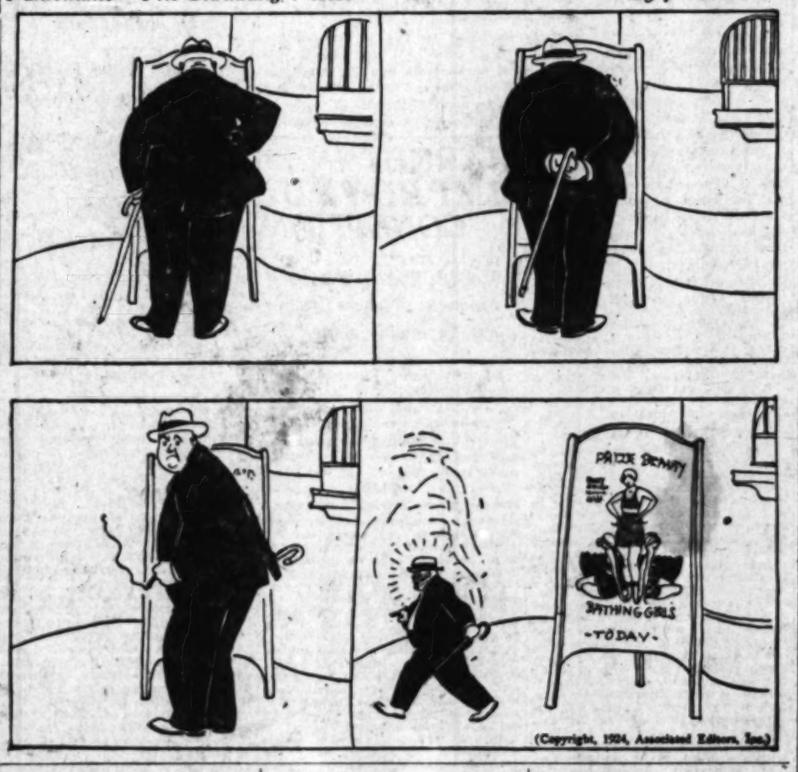

(Copyright, 1924, Associated Editors, Inc.)

Police Spoil Liquor Party; Arrest Actors

By a "Times" Staff Correspondent

PASADENA, Oct. 6.—A merry Hollywood party in which liquor took a predominant part came to a sad end in Pasadena at a late hour last night, and four people, all claiming to be motion-picture actors and actresses, were put under arrest.

In Police Court this morning H. M. Kennon of Hollywood pleaded guilty to a charge of illegal possession of liquor. He was fined $500. Miss Dorothy Reardon, who told officers that she was an actress and had to be on location in Riverside early this morning, was fined $50 for speeding. F. O. Gill, another member of the party, was fined $100 for drunkenness, and his companion, Miss Dorgean Maule, was released without fine.

The party were arrested by local officers on East Colorado street for speeding at the rate of fifty miles an hour. A search of the car disclosed a quantity of intoxicating liquor, the officers declare, and the entire party were escorted to police headquarters.

MORE HIGH LIFE

New Cabaret Opens South of Mexican Border

[EXCLUSIVE DISPATCH]

MEXICALI, Oct. 6.—Despite rumors that President-elect Calles of Mexico proposes drying up the resorts along the border, another large cabaret has been opened here by the Southern Club. The building was constructed at a cost of $60,000 and the entire project represents an expenditure of nearly $50,000. Manager George M. Pratt has obtained the services of Don Igloe and his orchestra of Los Angeles to furnish music. The Southern Club stands on the main approach to Mexicali's business center, facing the California boundary line.

HEAR ALL SIDES OF POLITICAL ARGUMENT

[EXCLUSIVE DISPATCH]

OROSI, Oct. 6.—Sponsored by the Men's Brotherhood of the Orosi Presbyterian Church, a political meeting will be held at Orosi Union High School tomorrow evening for residents of Orosi-Cutler districts. Each political party will be represented by well-known speakers. Glenn De Vore of Fresno will speak for La Follette; the Democrats will be represented by M. J. Gallagher, attorney of Fresno, and Gilbert Jertberg, who recently resigned as Chief Deputy District Attorney of Fresno county, will present arguments for the Republicans. Following twenty-minute talks, each speaker will be given ten minutes for rebuttal arguments.

PERFORM LAST SERVICE

[EXCLUSIVE DISPATCH]

BAKERSFIELD, Oct. 6.—Five sons and one grandson will act as pallbearers at the funeral of Charles L. Dennen, Kern county pioneer and landowner, tomorrow morning.

The five sons are Charles, George, Leroy, Lewis and Vernon Dennen, while the grandson is Sidney H. Hosking. All are residents of Kern county.

Rev. George A. Warmer will officiate at the services. Mr. Dennen died suddenly Saturday, following a heart attack while watching the world series scoreboard in front of a local newspaper office.

BOY SCOUT CONFERENCE

[LOCAL CORRESPONDENCE]

HUNTINGTON PARK, Oct. 6.—The first fall meeting of the San Antonio District Council of Boy Scouts of America will be at Artesia tomorrow night, when the Scout leaders and men interested in the Boy Scout movement will gather for a Scoutmasters' round-table conference.

JAIL FOR SPEEDING

[EXCLUSIVE DISPATCH]

SANTA BARBARA, Oct. 6.—Leonard Coffey was sentenced to twenty days in the County Jail today for driving above the speed limit. Jail sentences for all speeders will be the rule, according to police judges at work in a drive to put a halt to excessive speeding.

Five Injured Over Week-End in Crown City

By a "Times" Staff Correspondent

PASADENA, Oct. 6.—One man, two women and two small children are patients in Pasadena hospitals today as a result of traffic accidents which occurred in this city during the last twenty-four hours.

Mrs. J. A. Ahnstedd, 30 years of age, of 4409 Francis avenue, Los Angeles, was badly injured when her car was overturned at the corner of North Lake avenue and Woodbury Road. She is now being treated at the Pasadena Hospital. According to police reports, the woman's car collided with another car driven by Vernon H. Sexton, 2160 North Marengo avenue. The cars skidded for forty feet before the one overturned, it is said.

Mr. and Mrs. A. A. Horton of 662 North Lake avenue were victims of an accident on North Hill avenue, when they collided with a car driven by Ben Hathaway, 936 Delmar street. Mrs. Horton was badly cut and bruised, while her husband sustained a fractured shoulder.

Roland Reed, 10 years of age, 414 North Lake avenue, received injuries to his left shoulder of a serious nature when he was struck by a car driven by C. P. Wright, 896 East Orange Grove avenue. The car driver reported that the child jumped into the street in front of the moving car and that the accident was unavoidable.

Three-year-old Betty Rutledge of Deming Court, South Marengo avenue, was badly cut about the face when knocked to the pavement by a car driven by J. C. Mitchelmore, 1691 Oakdale street.

Children at Redlands to be Registered

[EXCLUSIVE DISPATCH]

REDLANDS, Oct. 6.—The registration of all minors in the city of Redlands will be taken next week, H. P. Clement, Superintendent of Schools here, has announced that the registration will be taken at the grammar school buildings in the city.

Annual registration of minors is in accordance with the State law and the principals of the grammar schools will have charge. No child is exempt from registration and all children between the ages of 3 and 18 years are required to register.

The fact that a child may not be in the public schools does not have any bearing. Information in regard to employment of the children must be given and all the reports must be filed with the County School Superintendent.

The registration is taken in order that the school heads may check up on the child labor.

HOLD GROUP MEETINGG

[LOCAL CORRESPONDENCE]

RIVERSIDE, Oct. 6.—Lions Clubs of Southern California will be represented in Riverside Thursday when the Officers' Association of Group Two will hold its business meeting at the Mission Inn. Several hundred members will also be entertained by the Riverside Club in addition to the presidents and secretaries of the thirty or more clubs in the Southland.

The visiting Lions will be entertained at the regular meeting of the Riverside Lions at the Mission Inn at noon. Among the features will be several numbers by Mme. Alma Rea, Mexican prima donna who comes to Riverside through the courtesy of the Los Angeles club. In the afternoon the business session will be held, ladies of the party attending the Southern California Fair which is in session this week. In the evening the entire party will enjoy a special program at the fair.

GOVERNOR AT POMONA

[EXCLUSIVE DISPATCH]

POMONA, Oct. 6.—Gov. Richardson will formally open the Los Angeles county fair at 10 o'clock Tuesday morning, the 14th inst., with a short address to be made in front of the grand stand at the local fair grounds. This was the outcome of a telephone conversation today when the Governor accepted the invitation to open the third annual show here.

Hold Up Plans for Reception of Dirigible

[EXCLUSIVE DISPATCH]

SAN DIEGO, Oct. 6.—Pending definite word of the start of the navy dirigible Shenandoah's transcontinental flight to San Diego and Seattle, officials at the Naval Air Station here decided today to make no further plans for the reception of the big airship.

Originally it had been planned to stage an aerial demonstration when the dirigible reached its mooring mast on North Island. The date was tentatively set for next Saturday. Word received yesterday, however, indicated the Shenandoah would be delayed in starting until probably Tuesday morning. If the original schedule were followed, the airship would arrive late Saturday or early Sunday.

Naval Air Station authorities said this afternoon that as soon as the Shenandoah got under way, and the time of the flight across the country to San Diego by way of Fort Worth could be estimated with some degree of certainty, the plans for the aerial demonstration would be announced.

NEW CREDIT BUREAU

Van Nuys Merchants to Find Out Who's Who

[LOCAL CORRESPONDENCE]

VAN NUYS, Oct. 6.—The credit-rating bureau system which is soon to be in operation here is being rapidly worked out by the Chamber of Commerce. The new bureau will be in the nature of a local mercantile agency on the order of Bradstreet's or R. G. Dun & Co. Today the chamber is sending out data to various local merchants and other business firms on which will be noted all prompt and slow-pay customers. These data will be compiled to serve as credit-rating information to all who are members of the new bureau. The credit standing of all customers in Van Nuys and vicinity will be listed in the bureau.

WOMAN THREATENING TO END LIFE SOUGHT

By a "Times" Staff Correspondent

SANTA MONICA, Oct. 6.—Police of the Bay Cities are today conducting a rigorous search for Mrs. Wilma Wolf of Bell, who left her home yesterday after asserting that she was coming to the beach for the purpose of ending her life in the ocean. The woman is described as being 30 years old, weighing 125 pounds with brown hair and blue eyes. When last seen she was wearing a brown dress and a blue hat trimmed with silver.

OPEN BRIDGE BIDS

[EXCLUSIVE DISPATCH]

BAKERSFIELD, Oct. 6.—The Kern County Board of Supervisors opened bids today for the construction of a new bridge at the Western Water Works crossing on Taft Highway and a new structure to replace the old Rosedale bridge.

The low bid for the Western Water Works bridge was approximately $33,000 and was made by Sorensen & Demott. The low offer for the Rosedale bridge was made by J. F. Sheperson and was approximately $60,000. All of the bids submitted were referred to County Surveyor J. R. Thornton for his recommendation.

HANDBALL COURT LIGHTED

[LOCAL CORRESPONDENCE]

HUNTINGTON PARK, Oct. 6.—A novel feature introduced at the evening high school here is that of lighting the outside handball courts. This makes available much more apparatus for which the demand is great. The enrollment in the Monday and Wednesday classes for young men has reached a total of eighty. There are thirty in the class, which meets Tuesday and Thursday for the older men.

AFTER QUICK RESULTS

[LOCAL CORRESPONDENCE]

VAN NUYS, Oct. 6.—The Van Nuys Realty Board has adopted the multiple listing system. When a prospective seller lists his property with a realty firm now, this firm will relist it with all other realty firms in the city. In this way the seller will have his land or house listed by all local dealers and may expect much quicker action.

MAN HUNT CONTINUES AT TULARE

Murderer Believed to be Hiding Near Scene of Crime of Saturday Night

[EXCLUSIVE DISPATCH]

TULARE, Oct. 6.—Unofficial local reports are that tonight will bring interesting developments in the search by Sheriff R. L. Hill and a posse of county and local officers for Charles Journey of Tulare, who shot and killed his father-in-law, Peter C. Jacobsen, 77 years of age, at the latter's country home near here Saturday evening following refusal of Mrs. Journey to return to her husband.

Mrs. Journey had been living at Long Beach for some time, returning to attend the funeral of her mother, who died a few days ago. Journey, returning from placing flowers on his mother-in-law's grave, found the Jacobsen family at supper. He is said to have attempted to effect a reconciliation with his wife and to have exhibited a revolver when this failed. Jacobsen interfered and was killed. Journey is reported to have been drinking.

Heavy vegetation in the section has hampered the search which has continued since Saturday night. One of Journey's sons is said to be aiding the officers, fearing his father will return and kill his mother. Journey is believed to still be in this vicinity.

Train, Truck, Steam Shovel All in Smash

[LOCAL CORRESPONDENCE]

POMONA, Oct. 6. — A twenty-two-ton steam shovel, a large Union Pacific freight locomotive and a heavy auto truck were badly damaged and a ten-ton trailer was almost demolished in an unusual grade-crossing accident at Hamilton avenue and the Union Pacific tracks late yesterday.

The steam shovel on an eight-wheel trailer was being towed north on Hamilton avenue by two large trucks and because of the immense weight the vehicles were moving very slowly when a long Union Pacific freight approached from the east, traveling down grade.

Unable to move their vehicles off the crossing in time, three men riding on the steam shovel leaped for their lives. The heavy train was unable to stop in time and moved two car lengths after the crash. The steam shovel was badly damaged, the trailer, which it was hauling, was wrecked, the rear end of one of the trucks was damaged and the locomotive with a smashed pilot, steam and air pipes ripped off, number plate and headlight smashed, was put out of commission and had to be taken away by a wrecking train.

REGISTER AT VENICE

By a "Times" Staff Correspondent

VENICE, Oct. 6.—Notices that all children between the ages of 8 and 18 years will have to register at the school nearest their homes are being posted throughout the city by school authorities. Parents and guardians are being warned that whether or not a child between the ages specified attends school that registration should be made. The State law makes it obligatory that all children of school age be registered.

DEATH CALLS TWO PIONEERS

Old-Time Friends Die Same Day at Redlands

Both Took Active Part in Early Developments

Each Aided in Building of Present City

[EXCLUSIVE DISPATCH]

REDLANDS, Oct. 6.—Two well-known men of Redlands, pioneers of the city and having had a large part in the affairs of the community, died at their homes here today. Fred Herrmann, for thirty-one years a member of the Redlands fire department, was the first to go and soon after his friend, Samuel Houston Wright, died at his home.

Fred Herrmann came to Redlands thirty-five years ago and four years later joined the Redlands fire department as the first paid member. Jack Levy, who is still with the department, was then the chief. Herrmann was for years driver of the horses of the hose wagon and about fifteen years ago, when the horses were replaced by automobile trucks became the driver of the first truck.

He was with the department on active duty until two years ago when he became ill and was retired. A year ago he suffered a paralytic stroke and has been seriously ill for some time. He was a member of several fraternal orders and is survived by his widow. He was 67 years of age.

Samuel H. Wright was 77 years of age and had lived in Redlands for thirty-four years. He came here from Illinois and was one of the well-known carpenters in the early days. He built many miles of the wooden flumes that were used in irrigation and was one of those employed in building the Casa Loma Hotel, Redlands' first big tourist hotel.

Mrs. Wright died about eight years ago. Mr. Wright has not been engaged at his trade for several years because of ill health. He is survived by one daughter, who lives in Illinois, and a son, L. E. Wright, who lives in Redlands, and is a member of the local fire department.

TACTICS OF BADGE BANDIT ASSERTED

By a "Times" Staff Correspondent

SANTA MONICA, Oct. 6.—Ralph McCoy, 32 years old, Ocean Park cafe proprietor, was arrested last night on a complaint sworn to by R. D. Patterson of Los Angeles who asserts McCoy used a bogus police badge and a flashlight to impersonate an officer and attempted to extort money from him. McCoy is being held at police headquarters on investigation.

SAN QUENTIN FOR ASSAULT

[EXCLUSIVE DISPATCH]

BAKERSFIELD, Oct. 6.—For slashing a fellow-prisoner at the County Jail with a knife, following a quarrel over a piece of bread, Demetrio Flores, one-time sergeant in Pancho Villa's army, will spend from one to ten years at San Quentin. Judge J. W. Mahon pronounced the sentence today. Flores was found guilty last week, after a jury trial. He was charged with assault with a deadly weapon.

"TIMES" CORRESPONDENTS AND AGENTS

For the convenience of Times patrons in the principal cities and towns of the Southwest other than Los Angeles the following list of Times news and business representatives in these communities, together with their addresses and telephone numbers, is printed. All business agents will receive subscriptions and advertising.

City	Name	Address	Phone
Alhambra	Correspondent	C. I. Ward	1197 or 1239-W
	Agent	R. J. Carter	6121 W. Main St.	1276-W
	Agent	O. C. Krag	421 W. Main St.	694 or 2042
Anaheim	Correspondent	Nell Barkley	The Bulletin	790
	Agent	J. F. Dickerson	128 So. Lemon St.	379
Bakersfield	Correspondent	Rose C. Miller	The Californian	941or 2052-W
	Agent	John C. Marvin	1214 Eye St.	47
Burbank	Correspondent	(See Van Nuys)		
	Agent	E. H. Harlow	144 No. Providencia, Burbank	33-J
Compton	Correspondent			
	Agent	D. H. Lovelace	7214 Whitnall Ave., L. A.	WInfield 3233-J
Covina	Correspondent	Mrs. M. L. Hostetler	Cypress Ave.	142-42
	Agent	C. L. Jones	117 East College	146-13
El Centro	Correspondent	Don C. Biller	462 Los Bay Ave.	430 or 330
	Agent	A. C. Farrar	516 Main St.	317
El Monte	Correspondent	Frank M. Cottle		23
	Agent	Mrs. G. C. Brown	South Host St.	33-J
Eagle Rock	Correspondent	Mrs. Bernice Palmer	2140 La Roda Ave.	Garfield 2052
	Agent	P. L. Carter	1841 Eagle Rock Blvd.	Garfield 1793
		Alan A. Dale	1241 Colinas View Ave.	Garfield 7239
Fullerton	Correspondent	Edgar Jones	The Tribune	32 or 33
	Agent	A. E. Lupton	312 E. Commonwealth	
Glendale	Correspondent	Ralph A. Lind	319 W. Broadway	
	Agent	M. M. Ware	140 S. Maryland	Glendale 1402
		W. D. Platt	1041 E. Maryland	Glendale 1402
Huntington Pk.	Correspondent	Edward Dock	The Signal	Bluebell 3324-W
	Agent	C. A. Bolton	1309 S. Pacific Blvd.	DElaware 5353
Inglewood	Correspondent	Alta Sanders	1321 E. Hustenave St.	567 or 99-R-K
	Agent	F. E. Lanham	324 So. Grevillea	473-J
Lankershim	Correspondent	(See Van Nuys)		
	Agent	James Nahon		167-J-1
Long Beach	Correspondent	Arthur Pangborn	2143 Pasadena Ave.	841-273
	Agent	Roy E. Downing	648 American Ave.	615-66
Monrovia	Correspondent	Mrs. Mary Stadleman	426 W. Linwood	Red 311
	Agent	Mrs. Dot Walker	602 S. Myrtle	Block 19
Ocean Park	Correspondent	(See Venice)		
	Agent	H. E. McIntyre	2021 Ocean Front	817-71
Ontario	Correspondent	L. J. Franklin	111 Commercial	272
	Agent	Geo. E. Dougherty	111 East G St.	772
Orange	Correspondent	R. S. Arpaia	The News	319
	Agent	R. F. Caldwell	144 No. Glassell	341-W
Oxnard	Agent	Jack Miller	The Courier	691-R-1
	Correspondent	L. H. Buell	114 G St.	691-R-1
Palms and Culver City	Agent	Mrs. Fred Haver	7232 Irana, Palms	456-R-2 51-327
Pasadena	Correspondent	Max Criswell	39 So. Raymond	Fair Oaks 1429
	Agent	L. E. Anderson	39 So. Raymond	61-327
Phoenix, Ariz.	Correspondent	James H. McClintock	301 Fleming Block	4177 or 7600
	Agent	G. F. Ellingthouse	1st Ave. and Washington St.	
Pomona	Correspondent	H. O. Schobelsberg	225 E. Pitchford	839 or 3717
	Agent	H. O. Schobelsberg	258 West Third	Main 839
Redlands	Correspondent	C. C. Arthur	314 Buena Vista	32 or Block 1371
	Agent	E. F. Anabuts	20 West Citrus Ave.	46
Redondo	Correspondent	Mrs. Florence Bartelme		3274 or 41
	Agent	John C. Rowan	218 So. Pacific	3133
Riverside	Correspondent	J. A. Cabbert	The Enterprise	999 or 379
	Agent	B. F. Waters	962 W. 9th St.	40
San Bernardino	Correspondent	Earl C. Bulle	The Sun	93 or 447
	Agent	E. E. Woodward	414 Third St.	3
San Diego	Correspondent	T. D. Armstrong	San Diego-Coronado Club	Main 124
	Agent	E. T. Tully	1354 First St.	61-666
San Fernando	Correspondent	(See Van Nuys)		
	Agent	Mrs. Mary A. Logan	534 Hagar Street	Block 29
San Pedro	Correspondent	Hyde Drake and Wayne Cave	119 West 7th St.	
	Agent	R. H. Dietrich	119 West 7th St.	1067
Santa Ana	Correspondent	Wilfred G. Brown	The Register	39 or 3773-W
	Agent	Ralph B. Beard	307 N. Broadway	Pacific 648
Santa Barbara	Correspondent	Ed. Baines		17-28
	Agent	Ira B. Peter	324 State Street	2-2-28
Santa Monica	Correspondent	(See Venice)		
	Agent	Child and Shoemaker	1329 Third St.	21-669
Santa Ana	Correspondent	(See Venice)		
	Agent	Lloyd C. Halsey	113½% Sta. Monica Blvd.	335-34
Sierra Madre	Correspondent	Jack Mitchell	48 So. Baldwin	
	Agent	Frank Spencer	115 Bonita Ave.	Sierra 186
South Pasadena	Correspondent	Charles Cramer	The Post	Fair Oaks 3240
	Agent	Dr. C. H. Walker	1321 Lyndon	Colo. 3264
Upland	Correspondent	(See Ontario)		
	Agent	Geo. E. Dougherty	139 Second Ave.	695-W
Van Nuys	Correspondent	Leigard C. Lantis	The News	32-J or Sylvan 661
	Agent	J. H. Jordan	328 Calvert Street	2152-W
Venice	Correspondent	LaVerne Channing	35 Rialto	837-94
	Agent	(See Ocean Park)		
Ventura	Correspondent	A. H. Davis	The Post	26
	Agent	C. E. Tolman	676 Main St.	
Watts	Agent	Mrs. Lois Logan	322 E. Christian	WInfield 6396-J
Whittier	Correspondent	Harry Bruntson	131 So. Painter Ave.	12-621
	Agent	F. W. Joergens	424 No. Greenleaf	W-12621

High in the esteem of discriminating investors because of their stability, the non-competitive nature of the industry and the more liberal attitude of regulatory commissions.

PUBLIC UTILITY BONDS

Our current recommendations include 15 diversified issues, many of them exempt from the Personal Property Tax in California, priced

To Yield 5.65 to 7.05%

Ask for list.

Howard G. Rath Company
Established 1910
INVESTMENT SECURITIES
Members L. A. Stock Exchange
512 Pacific Mutual Bldg. Los Angeles
Tel. TRinity 0448

San Joaquin Lt. & Power 7% Cum. Prior Pfd.—

Readily Marketable: Listed on 3 Stock Exchanges

Tax-Exempt in California.

Exempt from Normal Federal Income-Tax

PRESENT MARKET AROUND 97, TO YIELD 7.18%.

Stock Department

Banks, Huntley & Co.
MEMBERS LOS ANGELES STOCK EXCHANGE
1212 STOCK EXCHANGE BLDG.
PHONE—METROPOLITAN 4300

Bonds First

CORPORATIONS desiring to place well secured, conservative bond issues are invited to confer with our buying department.

First Securities Company
SUBSIDIARY OF SECURITY-FIRST
THE FIRST NATIONAL BANK OF LOS ANGELES
PACIFIC-SOUTHWEST TRUST & SAVINGS BANK
ORDERS MAY BE PLACED AT ANY OFFICE OF THESE BANKS
Trust and Savings Building - Los Angeles
Telephone VAndike 2361

A. M. Clifford
Investment Counselor and Financial Analyst

Advises with Clients from a disinterested position, upon all matters pertaining to Bond or Stock Investments.

"No Securities to Sell"

Stock Exchange Building Los Angeles

INVESTMENT
BONDS
and
STOCKS
ARONSON & CO.
H. W. Hellman Bldg.
Los Angeles.

Business; Financial; Markets; Investment

GERMAN LOANS MAY AID COPPER

Price Unchanged; Few Sales Under Thirteen Cents

Domestic Consumers Watch for Buying Move

Expatriated Capital Need is Drawback

BY CHARLES F. WILLIS

Copper continues to hover around the 13-cent mark with small sales made at an eighth under that figure. No relief is expected until the announcement of the German loan which will probably come early in November. The reports relative to this loan are such as to induce domestic consumers to feel out the market and a few orders of consequence might easily precipitate a buying movement in advance of the prospective foreign demand.

Regarding the expected effect of the German loan, the situation is analyzed by Daniel Guggenheim, of Guggenheim Brothers, in a recent interview when he said, "Germany will not start buying until money gets cheap over there. Money will not get cheap in Germany until expatriated capital returns. I expect expatriated capital to begin to return to Germany a short time after the loan goes through. This will stimulate large copper buying on the part of Germany. Russia will be developed electrically through German manufacturing because Germany is in a better position to supply finished copper products than any other nation in the world, manufacturing facilities being far superior. Russia has no electrical development, and there is room for tremendous work there. As soon as expatriated capital returns to Germany money rates will drop from 25 to 30 per cent. Germany will also get the business of the world. She won't have any such things as labor unions over there and her workmen will work from ten to twelve hours a day."

CO-OPERATION LACKING

The lack of co-operation on the part of American selling agencies and some of the South American producers has permitted the European speculators to keep copper prices down, irrespective of favorable statistics. The breaking of the Copper Export Association has permitted of a competition and tactics unfavorable to the copper market. A system of foreign dealers has developed who buy from American selling agencies and South American producers on the London Metal Exchange and they can conduct operations in such a way as to permit of depressing the market while buying operations are in process.

It is due to the fact that there is always some low-cost copper to be had at almost any time that permits of the dealer having the advantage on transactions.

IMPROVEMENT SEEN

With the governmental restrictions that have been placed upon Cerro De Pasco and the probable tax increases that are coming upon Chili copper and Braden because of the promises being made during the governmental change in Chili, the United States copper stands in a little better shape from the point of view of competition with the foreign-produced metal. However, no such improvement is expected regarding Katanga, which, in July became the world's largest producer of copper.

Katanga production for 1924 will probably exceed 185,000,000 tons, half of which is marketed in the United States. About 100,000,000 pounds of this are new production this year and thus Katanga is looming up strong as a competitor in the sale of its metal.

STANDARD OILS

(Furnished by A. A. Housman & Co., members all leading exchanges, 346 West Eighth street.)

NEW YORK, Oct. 6.—Closing quotations:

	Close	Bid.	Ask.		Close	Bid.	Ask.
Anglo A. Oil (1	15¼			Penn. Mex.	31½	32	
Borne Scrym.	208	220	225	Prairie Oil	208	207	
Buckeye	35	37		Prairie Pipe	161½	162	
Chesebrough	85	87		Solar Refg.	120	125	
Cont. Oil	40½	40½		Southern Pipe	117	118	
Continental	33			So. Pipe	93	94	
Crescent	11½	12		So. Pr. Oil	122	125	
Cumberland	175			S. W. Pa. Oil	72		
Eureka	77½	80		S. O. Ind.	35½	35¾	
Galena Sig.	37½	38¼		S. O. Kan.	31½	31¾	
Do. pref.	102			S. O. Ky.	14½	14¾	
Do. S.P.	103	106		S. O. N. Y.	30	30½	
Illinois Pipe	120	122		S. O. Ohio	315	325	
Indiana Pipe	117	118		Do. pref.	110	117	
Natl. Transit	21¾	22		Swan & F.	40	42	
N.Y. Transit	70	72		Texas Corp.	74½	75	
Ohio Oil	49	51		Washington	97	98	
Ohio Pipe	59	61		S. O. Neb.	235		240

BAD CHECKS

A number of worthless checks are being issued by a man who is thought to have stolen the blanks from the home of the secretary of the Los Angeles Soccer Association. These checks are in the 400 series, and the criminal generally uses the signatures of J. H. Goodman, John Adams and Earl Harris. In most cases this man gives an address in the vicinity of the store in which he cashes his check, and it later proves that the address is a fictitious one. He enters a store, buys merchandise amounting to two or three dollars, presents a check for about $20 and receives the balance in cash.

Following is a description of this man: American, age 22 to 25 years; height 5 feet 5 or 6 inches; weight, 135 pounds; blond hair; thin face and smooth shaven; wears ordinary clothes and is driving a Ford coupe; license number not known.

These Important Factors Insure Lasting Success

AGE, prestige, ample capital, efficient management, large earning power, diversified territory—all these factors contribute to the success of the Dohrmann Commercial Company, largest crockery concern on the Pacific Coast, which owns the entire capital stock of the Parmelee-Dohrmann Company of Los Angeles; Nathan-Dohrmann Company, San Francisco; Yost-Dohrmann Crockery Company, Stockton; Trinkler-Dohrmann Company, San Jose; Alfred Stahel & Sons, San Diego.

And also owns and operates the crockery and household departments of the Emporium, San Francisco; Kahn Brothers, Oakland; The Fifth Street Store, Los Angeles; H. C. Capwell Company, Oakland; E. Gottschalk & Co., Fresno; Olds, Wortman & King, Portland, Oregon.

The bonds of this Company are exceptionally desirable for safe, conservative investment, and are obtainable now on a very advantageous basis.

Descriptive circular upon request.

BOND & GOODWIN & TUCKER
TITLES INSURANCE BUILDING
LOS ANGELES
SAN FRANCISCO PORTLAND

UNION OIL POSSIBILITIES

Directors Silent on Developments Anticipated by Stock Market; Pacific Oil Meeting Today

Several developments anxiously awaited by the market as the result of the recent distribution of a large block of Union Oil of California stock through the medium of a nation-wide banking syndicate still remained yesterday in a nebulous state after the Union Oil directors held their quarterly meeting. The regular dividends of $1.80 a share on Union Oil and $1 cents on Union Oil Associates were declared by the respective boards.

Stockholders in both corporations and the speculative community generally have expected several important announcements to emanate from the parent corporation ever since the successful flotation of the stock bought by the bankers from the Shell-Union Oil Corporation, which owned approximately 24 per cent of outstanding capitalization of the Union Oil Company. These conjectures have taken the form of a possible increase in the dividend rate on Union Oil, a dissolution of Union Oil Associates, and the disposition of the 80 per cent stock dividend received by the latter company from the parent organization.

EXCHANGE OF SHARES

The market has also expected an announcement on almost any day of the date on which the $100 par value stock certificates may be exchanged at the ratio of four to one for the new $25 par value stock of the Union Oil Company. The directors have previously stated their intention of making this reduction in the par value, and of listing the new shares on the New York Stock Exchange.

The explanation for the delay in the exchange of stock and the listing in New York is credited in the market to the report that the banking syndicate has obtained an extension of sixty days in which to distribute its stock to investors in a more thorough manner. This period, it is believed, will expire around the end of November.

The company has been liberal with stockholders in the past and may conceivably continue this policy. It has paid cash dividends each year since 1899 with the exceptions of 1914 and 1915. Cash payments in this period have averaged almost 7 per cent annually and in addition stock dividends of 300 per cent, 10 per cent and 80 per cent have been paid. Prior the issuance of the last stock dividend the company paid for two years an annual cash rate of 12 per cent, and for three years 10 per cent or more.

GOOD SHOWING

Any contemplated increase in the present rate may, however, be held in abeyance because of conditions in the oil market. Union Oil is, nevertheless, experiencing a relatively satisfactory year on the basis of six months' activities, the statement showing earnings at the annual rate of $13.50 a share on the outstanding stock. The nine months' report, usually the first issued on the Pacific Coast, is expected in a few days, and it is understood that it will show a healthy condition.

As soon as the distribution of the bankers' stock is actually completed to the satisfaction of the syndicate, and the danger of foreign domination of the company removed, the general opinion is that the directors of Union Oil Associates will quietly retire from the field and dissolve their corporation. This organization was formed at a critical juncture in the affairs of the Union Oil Company and its success in forestalling the activities of the Royal Dutch interests is a monument of achievement to its originators.

If this company is dissolved and the stock exchanged into the new $25 certificates of the parent organization, the share owners generally anticipate the distribution of the 80 per cent stock dividend received from the parent company in 1922. This stock has been held in the treasury and never parceled out to Union Oil Associates share owners.

PACIFIC OIL

Another matter of interest to traders, generally, and stockholders in the Pacific Oil Company specifically, is the annual meeting of the company, scheduled for today in San Francisco. There is little hope of the restoration of the $3 dividend rate, which was reduced last year to $2 because of the chaotic state of the industry. Pacific Oil is primarily a producing company and its earnings closely reflect the fluctuations in the price of crude oil.

Its chief subsidiary, Associated Oil, is performing satisfactorily, but the sale of refined products this year has not met with the expectations of the industry. When the gasoline business emerges into something like a normal condition, Pacific Oil should receive much better earnings from its ownership in Associated Oil and be in a better position to stand the strain of a higher dividend rate.

SHIP STORES

[BY A. P. NIGHT WIRE]

SAVANNAH (Ga.) Oct. 6.—Turpentine, firm, 53; sales, 456; shipments, 173; stock, 11,343. Rosin, firm; sales, 815; receipts, 656; shipments, 190; stock, 180,439.

Quote: B to M, 5.50@5.85; N, 5.60@5.75; WG, 5.60@5.85; WW, 7.15@7.35; X, 7.50.

MARKET IN IMPROVED CONDITION

Moody's Weekly Review of Finances Reports August and September Better

Moody's Weekly Review of Financial Conditions in its current issue reports in part:

"Trade improvement was continuous and substantial during August and September. The betterment really began in the latter part of June. Wholesale and retail trade shows marked expansion, freight-car loadings, and commodity prices have been rising.

"Re-employment of labor in some sections began to show itself in August. This means larger purchasing power, and if the re-employment goes far enough it will be the best of helpful influences; but it is doubtful whether it will go far enough.

"One may fairly say that uncertainty prevails. Industrial profits are running well under last year, and leading shares have risen above the 1923 prices in anticipation of larger earnings which may or may not materialize.

"Under the conditions it seems wise to remain hopeful, but to be cautious and conservative. It can do no harm to exchange now into high-grade bonds, notes and investments which could be relied upon in any event to hold firm.

"Our quarterly average of the price of capital has fallen to 5.89 per cent—the lowest level since the war. The main trend should still be downward, subject perhaps to a temporary rally in the case of any unsettlement."

Stock Exchange Is Suggested by Control Buyers

The United Light and Power Company, which recently acquired more than 75 per cent of the common capital stock of the Continental Gas and Electric Corporation, has now informed the remaining common stockholders of its desire to acquire their holdings. It has offered, according to advices received in Los Angeles over the private wire of Peirce, Fair & Co., to exchange for each share of Continental common stock one and one-fourth shares of the United Light and Power Company Class "B" preferred and one share of Class "A" common stock.

Class "B" preferred stock is paying cumulative dividends at the rate of $3.50 per annum, and an extra dividend of 50 cents a share whenever the common stock of the company pays dividends in excess of $1.40 per share per annum. Class "B" preferred is now paying $4 per share. Class "A" common stock is now paying dividends at the rate of $1.40 per annum in cash and an extra dividend in Class "A" common stock equal to one-twentieth of a share per annum, which at present market prices is worth $2.50. The dividend return on stocks of the United Company offered in exchange for the Continental Company produce an income of $6.90 per share, of which $6.40 is in cash, the balance being in Class "A" common stock.

The offer of exchange is to stockholders of record on October 7, and expires at the close of business the 30th inst. The designated depositories for the exchange of stocks are the New York Trust Company, New York; Continental and Commercial Trust and Savings Bank, Chicago; the Cleveland Trust Company, Cleveland; Old National Bank, Grand Rapids.

There will be no change in the executive personnel of the companies composing the United Light and Power Company, which will be under the direction of C. S. Eaton of Cleveland, as chairman of the board, and Frank T. Hulswit of Chicago, as president.

SPOT COTTON QUIET; FUTURES REGAIN LOSS

[EXCLUSIVE DISPATCH]

NEW YORK, Oct. 6.—Spot cotton quiet; closed 35 points net lower at 26.25 cents.

Cotton futures recovered moderately after an initial break of substantial proportions today. Favorable weather in the belt was responsible for early selling. The steadier undertone was displayed under scattered short covering and commission house buying. After the early afternoon rally, however, the list again turned reactionary under further liquidation by Wall street interests who were evening up accounts prior to the government crop estimate. Final prices were some 13 to 17 points above the day's low leve..

Closing Prices

[Furnished by A. A. Housman & Co., Los Angeles.]

NEW ORLEANS

	Open	High	Low	Close
January	25.98	25.99	24.92	25.07@25.08
May	25.39	25.41	25.28	25.43
October	25.06	25.15	24.79	24.89
December	25.19	25.22	24.84	25.00@25.02

NEW YORK

	Open	High	Low	Close
January	25.02	25.04	25.03	25.17@25.20
March	25.25	25.43	25.20	25.40@25.50
May	25.40	25.60	25.35	25.70
July	25.20	25.56	25.20	25.52
October	24.21	24.32	25.80	25.97@25.99
December	25.20	25.25	24.92	25.05@25.06

Cottonseed Oil

[EXCLUSIVE DISPATCH]

NEW YORK, Oct. 6.—Closing prices for cottonseed oil, with comparisons:

	Close.	Prev. close.
October	11.09@11.20	11.16@11.40
November	10.76@10.78	10.93@10.97
December	10.76@10.78	10.93@10.95
January	10.79@10.80	11.06@11.07
March	10.92@10.97	11.20@11.30
April	10.95@11.15	11.20@11.30
Spot	10.75@11.40	11.30@11.75

RE-EXPORT GAIN FOR YEAR GREAT

Nation's Position as Trade Exchange Grows

War Causes Other Countries to Buy Through America

Canadian Activites at Head of List; England Second

Foreign merchandise re-exported from the United States in the fiscal year just ended exceeds in value that of any year since 1921 and is more than double in value that of any year preceding the war. It totaled, according to the Trade Record of the National City Bank of New York, $827,589,000 in the fiscal year 1924, against $770,051,000 in 1923 and an average of about $35,000,000 a year prior to the World War.

Whether it is a persistence of the "habit" which the adjacent countries formed during the war of drawing their supplies direct from the United States instead of bringing them across the ocean can hardly be determined, the Trade Record continues; it is a fact that our re-exports of foreign merchandise to our near-by neighbors did increase tremendously during the war, and that a large share of this increase in our foreign export trade still remains in the hands of our importers and exporters.

Whether it is due to the opening of the Panama Canal, which gives us a new and shorter route to the countries fronting on the Pacific, is also an open question, but it is a fact that the foreign merchandise exported to the South American countries fronting on the Pacific in the latest year for which figures are available was nearly $1,000,000 against only $163,000 in the year preceding the opening of the canal, and in the latest year available the foreign merchandise exported to Asia and Oceania was about $1,500,000 value against about $225,000 in 1914.

ENGLAND BUYS

Our next-door neighbors, notably Canada, Mexico, Cuba and Central America, are large customers for the foreign merchandise we bring into the country and send out again. The total of foreign merchandise re-exported in the latest year for which details are available was, to Canada, about $23,000,000; Mexico, approximately $4,000,000; Cuba nearly $4,000,000, and to South America over $2,000,000.

England took from us over $8,000,000 worth of foreign merchandise in the year in question, including meats, hides and skins, furs, fruits, tobacco and silk. France also took of our re-exportations about $5,000,000 worth, Germany another $5,000,000, and other European countries took limited quantities.

TOTAL VALUE

The total value of foreign merchandise re-exported from the United States since 1900 is about $2,000,000,000. Wool, cotton, silk, rubber, coffee, tropical fruits and art works are the chief artieles re-exported. The wool comes largely from South America and Australia and passes on to Europe and Canada; the cotton is chiefly from Egypt and it is handed over to our neighbors in Mexico and Canada and a limited quantity to the Orient; the hides and skins are largely from Latin America, Asia and Australia and go to Europe; the rubber comes chiefly from the Orient and goes largely to Canada and Latin America; and the coffee which comes from South and Central America passes to our next-door neighbors in Canada, Mexico, Cuba and considerable quantities to Europe.

CALIFORNIA HIDE MARKET

Quotations furnished by California Hide Corporation for stock delivered to its warehouse, 1240 Santa Fe avenue. Receipts from the interior for the twenty-four hours ending at 10 a.m. yesterday were: 177 hides, 89 pelts, 500 pounds tallow, 700 pounds wool.

WET SALTED HIDES—No. 1 steers, 11½ per pound; No. 1 cows, 9½ per pound; No. 1 bulls, 7 per pound; No. 2 steers, 7½ per pound; No. 2 cows, 7½ per pound; No. 2 bulls, 6½ per pound; heifer hides, 1 less per pound; glue hides, 5 per pound.

GREEN HIDES—No. 1 steers, 9½ per pound; No. 1 cows, 8 per pound; No. 1 bulls, 6 per pound; No. 2 steers, 7½ per pound; No. 2 cows, 7½ per pound; No. 2 bulls, 6½ per pound; No. 1 horse hides, 30 to 40 pounds, 3.50 each.

CALFSKINS AND KIPSKINS—No. 1 calfskins, under 15 pounds, 14½ per pound; No. 2 calfskins, under 15 pounds, 13½ per pound; No. 1 kips, 15 to 30 pounds, 13½ per pound; No. 2 kips, 15 to 30 pounds, 11 per pound; grubby calfskins, 11½ per pound; glue skins, 5 per pound; glue skins, 3 per pound; slunks, 30 @70 each.

DRY FLINT HIDES—No. 1 hides, 16 pounds and up, 19 per pound; No. 1 kips, 6 to 15 pounds, 18 per pound; No. 1 calfskins, under 6 pounds, 14 per pound; No. 2 hides and skins, 2 less per pound; glue hides and skins, 5 per pound.

WOOL—According to quality and condition, 70 per pound and up.

PELTS—Large, long wool, 2.00 each and up; medium, 1.00@2.00 each; short wool and sheerlings, 10@50 each.

GOAT SKINS—No. 1, 15@30 each; No. 2, 5@ 25 each.

TALLOW—Tanners, 6½ per pound; No. 1, 6 per pound; No. 2, 5½ per pound.

METAL QUOTATIONS

[BY A. P. NIGHT WIRE]

NEW YORK, Oct. 6.—Copper steady; electrolytic spot and futures, 13. Lead, spot steady, 6.00. Zinc firm; East St. Louis spot and nearby, 6.17@6.20; futures, 6.20.

SPOT SUGAR MARKET

[BY A. P. NIGHT WIRE]

NEW YORK, Oct. 6.—Raw sugar, 6.03; refined, 7.15 to 7.30.

MARKET INDEX

The following index will be found convenient for quickly locating market information in this issue of The Times:

	Page
Bond quotations	15
Business news	14
Building permits	18
Citrus fruits	16
California dried fruits	16
Cotton	14
Daily Trade Talk	14
Eggs, poultry (butter and eggs)	16
Foreign exchange (money)	15
Grains	18
Hide market	14
Live stock	16
Metal market	15
Market reviews	17
Money, exchange	15
New York market letter	15
Produce, Los Angeles	16
Produce, San Francisco	16
STOCKS—	
Boston copper	15
Chicago	15
New York	17
New York oils	14
New York (curb)	15
Stocks and bonds in San Francisco	15
Salt Lake	16

For Your October Funds

MUNICIPAL AND GOVERNMENT BONDS

	Coupon	Maturity	Price	Yield
*State of Calif. Veterans Welfare	4½	1936-45	....	
*San Francisco Water Hetch-Hetchy	4½	1952	....	
*City of Pasadena Street Impr.	4¾	1959	....	
*City of Pasadena Mun. Impr.	4¾	1941	....	
*City of Los Angeles Cal. Sch. Dist.	5	1935-64	....	4.25-4.30
*City of Long Beach Gas System	5	1944-52	....	
*City of San Bernardino High School	5	1942	....	
*Huntington Park Union High School	5	1955-56	....	
*City of Monrovia Water	5	1959	....	
*Venice City School Dist.	5	1948-49	....	
*San Diego High School	5	1951	....	
*City of Hawthorne Calif. Water	5½	1952-53	....	
City of L. A. Mun. Impr. Dist. 18 & 19	5½	1948-50	....	
*Roosevelt Agric. Impr. Dist. No. 1	6	1938-39	....	
*Roosevelt Agric. Impr. Dist. No. 1	6	1944-47	....	
City of Bergen	6	1949	....	
City of Christiana	6	1954	....	

PUBLIC UTILITY BONDS

Pennsylvania Railroad	5	1964	98½	
Public Service Co. of North. Ill.	5½	1962	96	
*Southern California Gas Co.	5½	1952	96	
Nevada California Elec. Corp.	6	1950	97½	
Mountain States Power Co.	6	1938	97	
Northwestern Power & Light Co.	6½	1944	100	
Paris-Lyons Mediterranean R.R. Co.	7	1958	93.25	

MISCELLANEOUS CORPORATION BONDS

Sun Oil Co.	5½	1939	99.75	
*Salt River Valley Water Users' Assn.	6	1938-42	Var.	
Old Ben Coal Corp.	6	1944	98	
Washington Bldg., Tacoma	6	1944	97.125	
Central Coal & Coke Co.	6½	1944	100	
Weber Showcase & Fixture Co.	7	1939	100	
Dohrmann Commercial Co.	6	1927-34	Var.	

*Legal Investment for Savings Banks in California.
Accrued Interest to be Added
Subject to Prior Sale and Change in Price.

Descriptive Circulars Sent on Request

PASADENA
514 Security Bldg.
HOLLYWOOD
122 Hollywood Security Bldg.
SAN DIEGO
214 First National Bank Bldg.
SANTA BARBARA
303 San Marcos Bldg.
SEATTLE
PORTLAND
SAN FRANCISCO
CHICAGO
NEW YORK

BLYTH, WITTER & CO.
Fifth Floor, 201-215 West Sixth Street
Los Angeles
Phone BRoadway 0327

We Recommend the Bonds of

Los Angeles and San Francisco

and consider them among the most attractive Tax Exempt investments in the market today

Los Angeles, California
4½, 4¾ and 5% Bonds

Principal and interest payable in New York and Los Angeles. Coupon $1,000 bonds, which may be fully registered.

1931-34 Maturities
Yielding 4.30%

1935-64 Maturities
Yielding 4.35%

San Francisco, California
4½ and 5% Bonds

Principal and interest payable in gold in New York and San Francisco. Coupon $1,000 bonds, fully registerable.

4½% Bonds due 1937-51
Yielding 4.30%

5% Bonds due 1931-64
Yielding 4.35%

Exempt from all Federal Income Taxes and tax free in California

Legal investments for Savings Banks in New York, Massachusetts, Connecticut and other States

At present prices, bonds of the Cities of Los Angeles and San Francisco yield more than those of many smaller cities. The following tabulation shows current prices and interesting comparative financial statistics:

City	Population (1920 Census)	Assessed Valuation	Net Debt	Ratio of Net Debt	Per Capita Net Debt	Yield
Los Angeles, Cal.	576,673	$2,736,027,800	$61,606,608	2.25%	$106.83	4.35-4.35%
San Francisco, Cal.	506,676	987,373,106	38,206,000	3.87%	75.41	4.35-4.35%
Milwaukee, Wisc.	457,147	725,603,037	27,315,800	3.76%	59.75	4.65-4.65%
Newark, N. J.	414,524	624,708,951	41,733,777	6.68%	100.68	4.60%
Cincinnati, Ohio	401,247	772,371,900	42,945,019	5.56%	107.03	4.35-4.35%
Minneapolis, Minn.	380,582	834,722,611	48,068,698	5.76%	126.30	4.35%
Portland, Ore.	258,288	304,253,760	22,971,583	7.55%	88.94	4.35%
Denver, Colo.	256,491	388,610,170	586,360	.15%	2.29	4.35%
Providence, R. I.	237,595	531,758,840	9,586,996	1.80%	40.35	4.30%
Akron, Ohio	208,435	316,805,610	18,149,131	5.73%	87.07	4.35%
Richmond, Va.	171,667	302,466,115	19,952,240	6.60%	116.23	4.60%
Trenton, N. J.	119,289	170,920,919	8,961,321	5.24%	75.12	4.60%
Flint, Mich.	91,599	154,315,770	6,309,729	4.09%	68.88	4.35-4.35%
Roanoke, Va.	50,842	68,113,098	5,698,387	8.37%	112.08	4.35-4.35%
Charlotte, N. C.	46,318	95,342,881	6,243,070	6.55%	134.79	4.35-4.35%

The National City Company
National City Bank Building, New York
Los Angeles—813 West 6th Street
Telephone—TRinity 7081
Offices in more than 50 cities in the United States and Canada

The above information, while not guaranteed by us, is believed to be correct.

Two High Grade Stock Salesmen

Large financial institution requires experienced salesmen for Pasadena who know how to approach big people. Placing additional half million issue. Those with Pasadena acquaintance or clientele preferred, but not necessary. Company in operation and paying dividends. Well known bankers and business men on Board of Directors. Leads, advertising and co-operation. An unusual opportunity and only a limited number of salesmen. Company handling sales direct.

XX, Box 154, Pasadena

6½%
FIRST MORTGAGES
Interest payable quarterly at our office. Every loan under our constant supervision.
Our FIRST MORTGAGES pay the highest rate of interest consistent with safety. Made by men of wide experience and backed by this company with its record of almost a quarter century without loss.
Write or telephone for literature.
The John M.C. MARBLE COMPANY
20 Years Without Loss to a Client
Capital Paid In $600,000.00
PHONES: Metropolitan 1221, Metropolitan 1710
H. W. HELLMAN BUILDING
Los Angeles : : California

7%
with
Safety
Theme Hosiery Co.
First Mortgage Bonds
Price: 100 and Interest
District Bond Company
SUITE
508 Title Insurance Building
Telephone Metropolitan 0024

Orders Executed on Los Angeles Stock Exchange
We are members and solicit your orders to buy or sell—
Stevens, Page & Sterling
610 Van Nuys Bldg.
TRinity 7681
USE COUPON FOR OFFERINGS
Name .....
Address .....

We Own and Offer for Sale
8% First Coupon Mortgages
Secured by High-Class Real Estate in Los Angeles and Vicinity
Interest coupons payable quarterly at our office or through your bank.
Write, phone or call for list of offerings
Commercial Mortgage Company
1121 Pacific Mutual Building
BRoadway 1888

We Offer for Sale
FIRST MORTGAGES
On Improved Los Angeles Properties, Paying
8%
and up
UNION MORTGAGE CO. OF CALIFORNIA
Resources over $4,000,000
530 So. Broadway. TRinity 87

We Own and Offer for Sale
8% First Mortgages
on Improved Los Angeles Real Estate
Amounts $500 to $100,000
AMERICAN MORTGAGE CO.
ESTABLISHED 1911
CAPITAL AND SURPLUS $500,000
1060 SO. HILL ST. TRINITY 6161

Investors *everywhere* use
MOODY'S RATINGS

Aaa	Baa	Caa
Aa	Ba	Ca
A	B	C

Times Want Ads
The shortest distance between buyer and seller.

6½%
FIRST MORTGAGES
Interest payable quarterly at our office. Every loan under our constant supervision.
Our FIRST MORTGAGES pay the highest rate of interest consistent with safety. Made by men of wide experience and backed by this company with its record of almost a quarter century without loss.
Write or telephone for literature.
The John M.C. MARBLE COMPANY
H. W. HELLMAN BUILDING
Los Angeles : : California

7%
with
Safety
These Hosiery Co.
First Mortgage
Bonds
Price: 100 and Interest
District
Bond Company
SUITE
508 Title Insurance Building
Telephone Metropolitan 0024

Orders Executed on
Los Angeles
Stock Exchange
We are members and solicit your orders to buy or sell—
Stevens Page & Sterling
810 Van Nuys Bldg.
TRinity 7861
USE COUPON FOR OFFERINGS
Name .....
Address .....

We Own and Offer for Sale
8% First Coupon Mortgages
Secured by High-Class Real Estate in Los Angeles and Vicinity
Interest coupons payable quarterly at our office or through banks.
Send for list of offerings
Commercial Mortgage Company
Pacific Mutual Building
Broadway 0326

We Offer for Sale
FIRST MORTGAGES
8%
in Improved Los Angeles Properties.
Name and up
LINCOLN MORTGAGE CO. OF CALIFORNIA
Assets over $1,000,000
TRinity 87

We Own and Offer for Sale
8% First Mortgages
on Improved Los Angeles Real Estate
Amounts $500 to $100,000
AMERICAN MORTGAGE CO.
INCORPORATED
Assets over $10,000,000
639 SO. HILL ST. TRINITY 6161

Investors everywhere use
MOODY'S RATINGS
Aaa Baa Caa
Aa Ba Ca
A B C

Times Want Ads
Get buyer and seller.

BOND QUOTATIONS

Rail Lines Attacked

[BY A. P. NIGHT WIRE]

NEW YORK, Oct. 6.—Heavy liquidation of the St. Paul issues, several of which fell to new low prices for the year on the revival of doubts concerning the road's ability to arrange its financing program without reorganization or the selling down of its capital structure, overshadowed all other developments in today's bond market. Prices in the general list were reactionary.

St. Paul 4's of 1925 broke more than 8 points to 63 and then rallied to 64 1-4. Net losses of 1 to 3 points were registered by the convertible 4 1-4s, refunding 4½s, convertible 5s, 4½s of 1932, 4s of 1934 and the Puget Sound division 4s.

Obligations of the New Haven Railroad, which also will be called upon to meet heavy maturities next year, reacted in sympathy, but the net losses were held in fractions.

Industrial mortgages held relatively firm. United States issues eased slightly in reflection of a temporary stiffening of the call money rates. Foreign government liens held steady on reports that the flotation of the German loan would come next week with a 7 per cent coupon and an offering price to yield 7½ per cent. Belgian 6½s touched a new high record at 98½.

Public offering will be made shortly of a $13,700,000 issue of secured 6½ per cent gold bonds of the Continental Gas and Electric Corporation by a banking syndicate headed by Otis & Co. The price is 99 and interest to yield 6.65 per cent. The new financing is in connection with the recent merger of western public utility companies serving Kansas City, Mo.; Columbus, O.; Lincoln, Neb.; and about 190 other communities.

Following are yesterday's high, low and closing prices at Leeds at the New York Stock Exchange, and the total sales of each bond. This market is our Associated Press wires and is supplied transmission the closing is omitted when it is the same as the low, and both low and close are omitted when they are the same as the high.

GOVERNMENT BONDS

(Quoted in dollars and forty-seconds of dollars.)

Bonds (in $1,000)	High	Low	Close
Liberty 3½s	102	100-20	100-20
Do. 1st 4¼s	97	102-12	102-8
Do. 2nd 4¼s	599	102-14	102-12
Do. 3rd 4¼s	156	102	101-30
Do. 4th 4¼s	435	102-14	102-9
U. S. Govt. 4¼s	50	105	105-28

FOREIGN

Bonds (in $1,000)	High	Low	Close
Anglo-French 5s	31	89¾	89¾
Argentine Govt. 6s	31	104¾	104¾
Do. 5s	112	94	94
Australian Govt. 5½s	3	99¾	99¾
City of Bordeaux 6½s	1	97	97
City of Copenhagen 5½s	1	97	97
City of Greater Glasgow 5½s	3	97	97
City of Lyons 6s	1	97	97
City of Marseilles 6s	3	97	97
City of Rio de Janeiro 8s	42	104½	104½
Lombardstock Corp. 6s	32	98¾	98¾
Department of Seine 6s	1	97	97
Uruguayan Rep. 4½s	25	85	85
Republic of Cuba 5½s	1	99¾	99¾
Do. 5s	48	100½	100½
Dutch East Indies 6s	32	104	104
Do. 5½s '29	1	99	99
Dominican 5½s	27	98½	98½
French Republic 5s	27	98½	98½
Do. 7½s	1	107	107
Japanese 6½s	18	98	98
Kingdom of Belgium 6s	18	98	98
Do. 7½s	18	107¾	107¾
Kingdom of Denmark 6s	1	99	99
Kingdom of Italy 6½s	1	97	97
Kingdom Netherlands 6s	1	99	99
Kingdom of Norway 6s	43	97	97
Kg. Serbs, Croats, Slov. 8s	1	97	97
Kingdom of Sweden 6s	1	97	97
Oriental Dev. Co. 6s	1	97	97
Paris-Lyon-Mediter. 6s	1	97	97
Rep. of Bolivia 8s	1	97	97
Rep. of Chile 6s	1	97	97
Do. 7s	1	97	97
Rep. of El Salvador 8s	1	97	97
State of Queensland 6s	1	97	97
State of Rio Gr. do Sul 8s	1	97	97
State of Sao Paulo s.f. 8s	1	97	97
Swiss Confed. 5½s	1	97	97
Swiss Govt. 5½s	1	97	97
U.K. of G.B.&I. 5½s '29	1	97	97
Do. 5½s '37	1	97	97
U. S. of Brazil 8s	1	97	97

DOMESTIC

Bonds (in $1,000)	High	Low	Close
Amer. Agr. Chem. 7½s	34	98½	98
Amer. Chain s.f. deb. 6s	2	97	97
Amer. Smelting 5s	14	96½	96½
Amer. Sugar 6s	1	103	103
Amer. Tel. & Tel. 6½s	21	102½	102½
Do. col. tr. 5s	1	101	101
Do. 1st 4s	1	96	96
Do. ext. 4s	1	96	96
Amer. Waterworks & El. 6s	14	95½	95½
Anaconda Cop. 7s	10	98¾	98¾
Do. 5s	33	94	94
Armour & Co. of Del. 5½s	17	97½	97½
Associated Oil 6s	1	100	100
At. T. & Sa. Fe gen. 4s	7	93½	93½
Do. adj. vtgd.	7	83½	83½
At. Coast Line 1st 4s	2	93	93
Atlantic Refining deb. 5s	1	100	100
Baltimore & Ohio 6s	40	102½	102½
Do. 5s	1	97	97
Do. 4s	1	93	93
Bell Tel. Pa. 1st & ref. 8s	28	101½	101
Bethlehem Steel con. 8s, A	1	100	100
Do. 5½s	1	97	97
Brier Hill Steel 5½s	4	97	97
Bklyn. Edison gen. 5s, A	6	98½	98½
Bklyn.-Man. Trans. s.f. 6s	5	97	97
Calif. Pet. 5½s	7	101½	101½
Canadian Northn. deb. 6½s	1	100	100
Canadian Pacific deb. 4s	24	79½	79½
Cent. Ill. Pub. Ser. 5½s	1	97	97
Central Leather 5s	2	100½	100½
Central Pacific gtd. 4s	1	93	93
Chesapeake & Ohio cv. 5s	13	97½	97½
Do. 1st 6s	1	97	97
Chic. & Alton 3½s	1	68	68
Chic. Burl. & Q. gen. 4s	3	93½	93½
Chic. & Nwst. 1st 6½s	1	101½	101½
Chic. R. I. & P. 4s	1	93	93
Chic. St. Paul, Minn. & Om. 6s	1	97	97
Chic. Union Station 5s	1	97	97
Chile Copper 5s	1	97	97
Chile Govt. 8s	1	97	97
Cleve. C. C. & St. L. gen. 4s	1	93	93
Cleveland Ltg. Terminal 5s	1	97	97
Commonwealth Power 6s	1	97	97
Cons. Coal of Md. 5s	1	97	97
Cuba Cane S. deb. 8s stpd.	1	97	97
Cuban-American Sugar 8s	1	97	97
Delaware & Hud. ref. 4s	1	93	93
Den. & Rio Grande ref. 5s	1	97	97
Do. 4s	1	93	93
Detroit Edison ref. 5s	1	97	97
Detroit United Ry. 4½s	1	97	97
Detroit Un. Steamers 7½s	1	97	97
Duquesne Light 5s	1	97	97
Eastern Cuba Sugar 7½s	1	97	97
Empire Gas & Fuel 7½s	1	97	97
Erie gen. 4s	1	97	97
Fisk Rubber 8s	1	97	97
Francisco Sugar 7s	1	97	97
Goodrich Rubber 5s	1	97	97
Goodyear Tire 8s, 1931	1	97	97
Do. 1941	1	97	97
Grand Tr. Ry of Can. 7s	1	97	97
Do. 5s	1	97	97
Great Northern 7s, A	1	97	97
Do. 5½s, B	1	97	97
Hershey Chocolate 6s	1	97	97
Hud. & Man. 5½s, Ser. A	1	97	97
Do. adj. Inc. 5s	1	97	97
Humble Oil & Ref. 5½s	1	97	97
Illinois Central 5½s	1	97	97
Ill. Cent. Ch. St. L. & N. O. 5½s	1	97	97
Illinois Steel deb. 4½s	1	97	97
Do. 5s	1	97	97
Interborough Rap. Trans. 7s	1	97	97
Do. 6s	1	97	97
Do. 5s, 1st stpd	1	97	97
Inter. & Gt. Nor. adj. 6s	1	97	97
Do. 1st 6s	1	97	97
Inter. Mer. Mar. s.f. 6s	1	97	97
Int. Paper cts. of dep. 6s	1	97	97
K. C., Ft. S. & Mem. 6s	1	97	97
Kan. City, P. & L. 5s	1	97	97
Kansas City Northern 6s	1	97	97
Kansas City Sou. 5s, A	1	97	97
Kelly-Springfield Tire 8s	1	97	97
Do. 6s, ser. of '31	1	97	97
Lautaro Nitrate 6½s	1	97	97
Liggett & Myers 5s	1	97	97
Louis. & Nash. 1st & gen. 6s	1	97	97
Louisville Gas & Elec. 5s	1	97	97
Manati Sugar 7½s	1	97	97
Manhattan Ry. cons. 4s	1	97	97
Market St. Ry. 7s	1	97	97
Mexican Short Line 6s	1	97	97
Do. 5s	1	97	97
Do. new pr. lien 5s, A	1	97	97
Do. 1st 5s, A	1	97	97
Do. 1st 4s, B	1	97	97
Do. ctf. dep.	1	97	97
Middle States Oil 6s	1	97	97
Minneapolis Gen. El. 5s	1	97	97
Missouri Pacific 5s, A	1	97	97
Do. gen. 4s	1	97	97
Do. 1st ref. 5s, A	1	97	97
Do. 1st ref. 5s, B	1	97	97
Do. 1st ref. 5s, C	1	97	97
Morris & Co. 1st 4½s	1	97	97
Nat. Acme 6s	1	97	97
Nat. Dist. Prod. 7s	1	97	97
Nat. Enam. & Stmp. 5s	1	97	97
Nat. Tube 5s	1	97	97
New England Tel. 5s	1	97	97
New Orleans Ry. & L. 5s	1	97	97
N. Y. Cent. & H. R. 3½s	1	97	97
N. Y. Edison 5s, A	1	97	97
N. Y. Gas El. L. & P. 5s	1	97	97
N. Y. Telephone 4½s	1	97	97
N. Y. Tel. ref. 5s, 1941	1	97	97
Do. 1951	1	97	97
N. Y. West & Bos. 4½s	1	97	97
North Ohio Trac. & Lt. 6s	1	97	97
Ohio Power 5s, A	1	97	97
Ohio Public Service 7s	1	97	97
Oklahoma Gas & El. 6s	1	97	97
Pacific Gas & El. 5s	1	97	97
Pacific Tel. & Tel. 5s	1	97	97
Penn. Co. 4½s	1	97	97
Penn. Gen. 4½s	1	97	97
Penn. Power & Light 5s	1	97	97
Penn. R. R. 4½s, 1965	1	97	97
Penn. Sugar 7s	1	97	97
Peoples Gas 6s	1	97	97
Pere Marquette 5s, A	1	97	97
Phila. Co. 6s	1	97	97
Phila. Elec. 5s	1	97	97
Phila. & Read. C. & I. 7s	1	97	97
Pierce-Arrow 7½s	1	97	97
Pittsburgh Steel 7½s	1	97	97
Portland Gas & Coke 5s	1	97	97
Pub. Ser. Corp. 6s	1	97	97
Pub. Ser. of N. J. 6s	1	97	97
Reading gen. 4s	1	97	97
Remington Arms 6s	1	97	97
Rep. Iron & Steel 5½s	1	97	97
Rio Grande Junc. 5s	1	97	97
Rock Island gen. 4s	1	97	97
Rutland 1st 4½s	1	97	97
St. L. & San Fran. 6s, A	1	97	97
St. L. Southwest. con. 4s	1	97	97
St. Paul Union Depot 5s	1	97	97
Seaboard Air Line con. 4s	1	97	97
Do. 5s	1	97	97
Do. ctf. 4s	1	97	97
Sinclair Con. Oil 7s	1	97	97
Do. 8½s	1	97	97
Do. Crude Oil 8½s	1	97	97
Do. Pipe Line 8s	1	97	97
Southern Pacific ref. 4s	1	97	97
Do. col. tr. 5s	1	97	97
Southern Ry. gen. 6½s	1	97	97
Do. gen. 5s	1	97	97
Do. gen. 4s	1	97	97
Do. con. 5s	1	97	97
S. W. Bell Tel. ref. 5s	1	97	97
Stand Tube 7½s	1	97	97
Texas Electric 7½s, A	1	97	97
Third Avenue adj. 5s	1	97	97
Do. ref. 4s	1	97	97
Tol. St. L. & West. 4s	1	97	97
Union El. L.&P. ref. 5s	1	97	97
Union Pacific ref. 4s	1	97	97
Do. 1st 6s	1	97	97
Do. 1st 4s	1	97	97
Do. ref. 4s	1	97	97
U. S. Rubber 7½s	1	97	97
Do. 5s	1	97	97
U. S. Steel s.f. 5s	1	97	97
Utah Power & Light 5s	1	97	97
Va.-Car. Ch. 7½s with war.	1	97	97
Do. 7s	1	97	97
Virginian Ry. 5s	1	97	97
Wabash 1st 5s	1	97	97
Warner Sugar Ref. 7s	1	97	97
Western Electric 5s	1	97	97
Western Maryland 1st 4s	1	97	97
Western Pacific 5s	1	97	97
Western Union 6½s	1	97	97
Westinghouse Electric 7s	1	97	97
Westinghouse Electric 5s	1	97	97
West Shore 4s	1	97	97
Wickwire-Spencer Steel 7s	1	97	97
Willys-Overland 1st 6½s	1	97	97
Wilson & Co. ctf. 7½s	1	97	97
Do. 1st 6s	1	97	97
Do. 1st 5s	1	97	97
Youngstown S. & T. 6s	1	97	97

Total sales of bonds yesterday were $10,079,000, compared with $6,927,000 previous day and $8,000,000 a year ago.

NEW YORK CURB

Realizing Operations

[BY A. P. NIGHT WIRE]

NEW YORK, Oct. 6.—Irregular fluctuations marked today's quiet and featureless curb market, recessions in the oil shares on profit-taking contrasting with the upward tendencies displayed by some of the radio and baking shares, which moved within narrow limits.

Prairie Oil and Gas lost two points and the recent advance in Vacuum Oil was checked by profit-taking, the stock recovering, however, from an earlier decline of about two points, closing one point lower on the day.

The radio group showed early strength, but yielded to selling pressure in the late trading.

The reactionary trend of the public utilities was reflected in a decline of more than two points by Middle West utilities, dullness marking the transactions in the group. The industrial shares were less active than usual. Gillette Safety Razor responding to the declaration of the regular quarterly $3 dividend with a gain of two points.

Following are the closing quotations on the New York Curb Market, furnished by Logan & Bryan, members of the New York Stock Exchange, 638 South Spring street:

Sales	Industrials—	High.	Low.	Close.
2,000	U. S. Light 1st pf.	91	91	91
100	Am. Cotton P. pfd.	93	93	93
100	Amer. A. & T. Pwr.—Wi.	33	33	33
100	Amer. G. & E. New	67½	67½	67½
1,200	Amer. Light & Tr.	157	156½	157
1,200	Amer. Pwr. & L. New	49½	49½	49½
100	Brooklyn City R. R.	48	48	48
75	Burroughs A. M. pfd.	101	101	101
100	Cent. Coal & C. M. pfd.	100	100	100
100	Chicago Nipple—A.	75	75	75
500	Do. B.	75	75	75
100	Childs, New	25	25	25
100	Cons. Pwr. Corp.	45½	45½	45½
100	Do. pfd.	100	100	100
200	Cont. Gas.—Wi.	57	57	57
100	Cont. Light & W. Coal	25	25	25
100	Dexter Dis Chating	40	40	40
4,000	Dubilier Con. R.	25	25	25
100	Duro Mill Intl.	30	30	30
100	Du Pont Motors	27	27	27
100	Durant	27	27	27
1,200	Dur	27	27	27
100	East Penn. Elec.	27	27	27
100	East Penn. Share pfd.	100	100	100
100	Fed. Motor	27	27	27
100	Firestone T. & R.	27	27	27
1,000	Fisher Body—W.	27	27	27
100	Gillette	27	27	27
300	Glen Alden Coal	27	27	27
100	Goodyear Tire	27	27	27
100	Hall Signal	27	27	27
100	Hudson	27	27	27
100	Hudson pfd.	27	27	27
100	Inter Comm. Mot.	27	27	27
100	Inter Comm. Rad.	27	27	27
100	Inter Rad. Corp.	27	27	27
100	Keystone Rubber	27	27	27
2,100	Lehigh Val. Coal Co.	27	27	27
100	Lehigh Valley Wa.	27	27	27
100	Mesabi Iron	27	27	27
100	Midwest Util.	27	27	27
100	Midwest U. of Del.	27	27	27
100	Miss. Power	27	27	27
500	Nat. Leather	27	27	27
10	Omnibus, pfd.	27	27	27
30	Pick & Co.	27	27	27
400	Pilling Bors.	27	27	27
910	Plant Wilder Prod.	27	27	27
32	Pub. Ser.	27	27	27
50	Do. 6 pfd.	27	27	27
100	Rad. Corp.	27	27	27
100	Radio Corp. pfd.	27	27	27
100	Rio Mfg. S. & R.	27	27	27
100	Revs Radio Corp.	27	27	27
100	Sierra Pac. Elec.	27	27	27
1,000	Smith Cast Iron	27	27	27
1,000	Swift Int.	27	27	27
100	Swift and Co.	27	27	27
100	Tob. Prod. Exp.	27	27	27
100	Trayer Mfg.	27	27	27
100	Un. Gas and Pwr.—A.	27	27	27
100	U. S. Light and H.	27	27	27
1,000	Ward Bak. Cors.—B.	27	27	27
100	Do. pfd.	27	27	27
100	White Rock	27	27	27

Miscellaneous Oils—

1,000	Allen Oil	40	40
100	Cerik Syndicate	75	75
170	Cities Ser.	142	141½
100	Do. pfd.	107	107
1,000	Do. Script	75	75
1,000	Do. Cash Script	75	75
2,000	Creole Syndicate	75	75
4,400	Lone Pete	75	75
100	Mtn. & Gulf	75	75
100	Mtn. Producers	75	75
2,000	Pan. Beaver	75	75
500	Pennok	75	75
1,000	Red Bluff Oil	75	75
3,200	Royal Canadian	75	75
100	Salt Creek Cons.	75	75
200	Do. Prods.	75	75
100	Sapulpa	75	75
20	U. O. Calif.	132	132
100	Do. Refg.	75	75
100	Wilcox Oil	75	75
100	Woodley Pete.	11	10½

Mines—

5,000	Canorio	3½	3½
100	Keary Gold	3½	3½
100	Marsh Gold	3½	3½
1,000	Hawthorne	3½	3½
500	Jim Bullion	3½	3½
2,000	Jib Cons.	3½	3½
1,000	Kay Copper	1 7-16	1 7-16
7,000	Mont Star	1	1
1,000	Mason Valley	3½	3½
100	North Butte	3½	3½
1,000	Ohio Copper	1 1-16	1 1-16
100	Red Hills	3½	3½
2,000	Rexgem, Divide	3½	3½
1,000	Rex Cons.	3½	3½
1,000	Tonopah Mines	1 1-16	1 1-16
1,500	United Eastern	56	56
1,000	Walker	3½	3½
1,000	Wonder Copper	1 1-16	1 1-16
300	West End Cons.	60	60

CHICAGO EXCHANGE; PRICES, RANGE, SALES

CHICAGO, Oct. 6.—Close of Chicago Stock Exchange today. Furnished by Logan & Bryan.

Sales	Name—	High	Low	Close
50	Ames, Pub. Ser. pfd.	89½	89½	89½
50	Ames. Shipbuilding	46½	46½	46½
175	Armour pfd.	79½	79	79
25	Do. Del. pfd.	89½	89½	89½
400	Bal. & Katz	32½	32½	32½
20	Bastick	32½	32½	32½
500	Blaus	12	11½	11½
1,100	Butler A. Stock	2	2	2
50	Case Plow 1st pfd.	3	3	3
125	Cent. Ill. Pub. Ser. pfd.	80½	80½	80½
50	C. R. W. Edison	133½	133½	133½
100	Cont. Motors	6½	6½	6½
20	Crosby	62	62	62
311	Deere pfd.	74	74	74
30	Diamond Match	117½	117½	117½
100	Gill Mfg.	5	5	5
110	Hibb Spencer—"B" Co.	62	62	62
420	Hupp	14½	14½	14½
100	Horley Mash.	61½	61½	61½
240	Kraft Cheese	24½	24½	24½
850	Intl. Lamp	2	1½	2
100	Libby	3¼	3¼	3¼
120	McCord A.	34	33½	33½
625	Midwest	74	73½	73½
25	Do. pfd.	91½	91½	91½
47	Do. prior lien	97½	97½	97½
5,500	Mont. Ward	39	37½	37½
20	Mont. Ward "A"	116	116	116
100	Natl. Leather	3¼	3¼	3¼
10	Omnibus, pfd.	89	89	89
30	Pick & Co.	18½	18½	18½
400	Pilling Bors.	19	19	19
910	Plant Wilder Prod.	32½	32½	32½
32	Pub. Ser.	103	103	103
50	Do. 6 pfd.	92	92	92
100	Rad. Corp.	101½	101½	101½
100	Radio Corp. pfd.	101½	101½	101½
275	Real Silk	47½	47	47½
100	Rio Motors	16½	16½	16½
75	Standard Gas	38	37½	37½
100	Do. pfd.	49½	49½	49½
1,775	Stewart-Warner	27½	26	26½
225	Swift	104½	104½	104½
3,950	Do. Intl.	27½	27½	27½
50	Thompson	45	45	45
725	Corbide	59½	59½	59½
215	Un. L. & P. "A"	50½	49½	49½
100	Do. pfd. "A"	97	97	97
25	Do. com. "B"	47½	47	47½
115	Do. "B" pfd.	47½	46½	46½
450	U. S. Gypsum	123	123	124
10	Wahl	25½	25½	25½
235	Weld Mfg.	4	3½	3½
1,215	Wrigley	44	43½	43½
2,500	Yellow Mfg.	37	36½	36½
4,500	Do. Text	49½	48½	49½

METAL MARKETS

Daily Review

[EXCLUSIVE DISPATCH]

CLEVELAND (O.) Oct. 6.—Daily Metal Trade today reports that a leading wire maker has named southern heat at Fairfield, Ala., works at advance of $3 above Pittsburg. New England cold rolled strip steel market is upset by discovery of new base at Worcester, Mass., at $2 ton higher than Pittsburg, Cleveland base. Steel bars are sold into New England by Buffalo makers on mill base, which makes price cheaper than from Pittsburg. Youngstown district sheet makers add six active mills, making seventy-five active out of 119. Copper, steady at New York at 13 cents. Zinc, firm at 6.17½, to 6.20 cents, and lead stronger at 7.87½. St. Louis Tin, firm at 64½.

STOCKS AND BONDS IN SAN FRANCISCO

SAN FRANCISCO, Oct. 6.—Following are the closing quotations and sales on the San Francisco Stock Exchange, furnished by Hunter, Dulin & Co., members of the San Francisco and Los Angeles Stock Exchanges, ninth floor, California Bank Building.

STOCKS

	Bid.	Asked
Associated Oil	27½	28½
General Petroleum com	40¾	40½
Do. pfd.	24½	25½
Holly Development	80	85
Honolulu Oil	22½	23
North American Oil Con.	23½	24
Pacific Oil	47¼	47¾
Palmer Union com.	3	
Do. pfd.	13	20
Petroleum Operator		70
Shell Union	74½	75
Standard Oil of Cal.	36½	36¾
Texas Con. Oil		75
Transcontinental Oil	3½	3½
Union Oil Associates	38	38½
Union Oil Co. of Cal.	131½	
West Coast S. F. Life	330	360
West States Life	19	19½
East Bay Water "A" pfd.	86	
Do. "B" pfd.	86	
Federal Telegraph Co.	4	
Great Western Power pfd.	87	87½
North West Elec. com.	24½	
Do. pfd.	86	87
Pac. Gas & Elec. com.	57½	58
Do. pfd.	93	93½
Pac. Tel. & Tel. pfd.	90	90½
San Joaquin L.&P. pr. pfd.	96	97½
So. Cal. Edison com.	80½	81
Do. pfd.	96	96½
Sierra & San Francisco	100	
Southern Sierras Power Co.	97½	98
Tidewater Oil Co.	25½	26
Union Oil Co.	27½	28
Union Service	100	
Western States Gas & Elec. pfd.	96	96½
Do. 1st pfd.	96	96½
Do. 2nd pfd.	96	96½
Yuba Power	6	8
Amer. Toll Bridge	29	30
Anglo-Cal. Tr.	100½	
Anglo-London-Paris Nat.	102	
Bank of Cal., N. A.	260½	
Bank of Italy	244½	245½
Cent. Nat. Bank Oakland	190	205
First National Oakland	205	
French-American Bank	100	
Wells Fargo Un. Tr.	155½	
Albers Bros. 1st pfd.	98½	99½
Associated Oil	27½	28½
Associated Oil Co.	27½	28½
Atlas Imp. Diesel Engine	24½	
Bancitaly Corporation	2	2½
California Packing	91	91½
Hawaiian Pineapple	29	
Hind Rolph Milling	100	
Hobart Mfg. Co.	70	
Oakland Paper Co.	98	
Oakland Paper Co. pfd.	98	
Oakland Tribune	100	
Oakland Tribune pfd.	100	
Oil Well Supply	23	
Pacific Coast Biscuit	100	
Pacific Coast Biscuit pfd.	100	
Pacific Coast Pipe	100	
Pacific Gas Imp.	100	
Pacific Gas Imp. pfd.	100	
Pacific Pipe & Supply	100	
Pacific Pipe & Supply pfd.	100	
Pacific Portland Cement	100	
Pacific Portland Cement pfd.	100	
Pacific Rolling Mills	100	
Pacific Rolling Mills pfd.	100	
Pacific Sheet Metal	100	
Pacific Sheet Metal pfd.	100	
Pacific Tank & Pipe	100	
Pacific Tank & Pipe pfd.	100	
Pacific Vegetable Oil	100	
Pacific Vegetable Oil pfd.	100	
Paraffine Co's com.	100	
Do. pfd.	100	
Virden Packing Co.	25	

BONDS

	Bid.	Asked
Albers Bros. 1st 7½s, 1942	102½	
Amer. Factors 1st 7s, 1926	100½	103

Providing Funds for Community Development

For a number of years the Mortgage Guarantee Company has been serving builders, and owners of improved real estate in Southern California, by furnishing money in substantial volume for safe, conservative loans.

This service, on an increasingly large scale (as indicated by resources of $30,000,000.00), is made possible by the Company's national clientele of large investors, including prominent banks, insurance companies, and other institutions, as well as many individual investors, who purchase both mortgages and Guaranteed First Mortgage Certificates.

Applications for first mortgage loans (not exceeding 50% of our appraisal values) on business buildings, flats, apartments, and private residences, are invited and will receive prompt consideration.

Mortgage Guarantee Company
Telephone ~~ TRinity 0831
626 South Spring St. ~ Los Angeles
Capital fully paid $3,000,000.00 Resources $30,000,000.00

NICHOLLS
Grain & Milling Co.

Preferred and Common Stock AT PAR

The present management, headed by Mr. A. E. Nicholls, has been in active charge of this business for 27 years. The steady growth and large earnings during this entire period testify to the honesty and efficiency of this management.

The preferred stock pays 2 per cent every 3 months. The 17th consecutive dividend has just been paid.

Upon a capital which has gradually increased from nothing to over a million dollars, the average annual cash dividends on the Common Stock of this Company, and its predecessor, have been

44 8/10%
For 26 Years

While we do not guarantee it, we believe this average will be maintained.

For Information Without Obligation

(Name)

(Address)

Fiscal Department
408-410 Merritt Bldg.
VAndike 4973

A. C. WAGY & CO.

WE WILL SELL

WE WILL BUY

Nothing Recommended 'cept our Services
Established 1906
A. C. Wagy & Co.
306-310 Stock Exchange Bldg.
639 South Spring St.
Phone TRinity 8461

ABOVE OFFERINGS SUBJECT TO PRIOR SALE OR WITHDRAWAL—ERRORS EXCEPTED

CAPITAL

ARE you planning to organize a company? Or have you a stock issue you desire to place? Our financing service is a specialized service for organizers desiring to form and finance companies under the guidance of qualified legal, industrial and financial specialists. We are interested in legitimate projects in need of financing. Not all propositions are acceptable to our service—every new project cannot succeed by this or any other plan. But if your proposition is meritorious, the Los Angeles field, where we have specialized for 5 years, offers a real opportunity for capital whether small or large.

Before organizing your company or deciding your financing plans, you are invited to consult with us personally. An interview will not obligate you.

HORACE D. HITCHCOCK and Associates
(Established 1919)
Suite 712 Insurance Exchange Bldg., 8th and Olive Streets

FOR SALE (Subject)
PETITFILS CONFISERIES, INC.
10 at........$35.00

WANTED
S. W. Straus Bonds
(All issues)

BOB FEINSTEIN & CO.
703 Lane Mortgage Bldg. 8th and Spring
VA. 2878 ME. 3419 TU. 1602

The Shareholders Digest

A MONTHLY publication for investors; edited by and from the investor's point of view. Interesting and instructive. It's different. Should be read by every investor, large or small. Sample copy mailed free.

R. H. Durst & Co.
803-4-5 Haas Bldg.
7th St. & Broadway, Los Angeles
VA 7196 TR 8385

We specialize in the Ten Big Standard Oil Stocks. All listed and unlisted securities bought, sold and quoted. 30% to 75% of the market value quickly advanced on active securities at 7% simple interest per annum.

Harris & Company
We Offer

100 U. S. Mortgage U.	$21.00
20 Gilmore Oil	20.50
5 Twin Bell	41.00
50 Julian Pet. Pfd.	12.00
1000 Cal-Mex	.04

BUY

Lincoln Mtg.	Pickwick
Petitfils	Twin Bell
Julian U.	Texral
Amer. Magnesium	Vanderbilt

201 Merchants Nat'l Bank Bldg.
Phone TRinity 0201

IT IS SURPRISING

that anyone should be satisfied with 5%, 6% or 7% when with EQUAL or GREATER SAFETY he can buy our

8% First Mortgages
(From $1000 to $20,000)
"The Sign of Good Mortgages"

U S MORTGAGE COMPANY OF CALIFORNIA
M. J. Koppel, President
Suite 603 Loew's State Bldg.
TRinity 7901

Times Want Ads
The shortest distance between buyer and seller.

UNLISTED STOCKS & BONDS
Financial Responsibility & Nationwide Market Facilities—Largest Unlisted Stock & Bond House on Pacific Coast
Leonards & Co.
728 So. Spring St. VAndike 3351.

LOS ANGELES EXCHANGE

Fractional advances in the leading oil shares were registered in yesterday's market on the Los Angeles Stock Exchange. Holly Development recorded the best improvement, rising 3 cents to a final price of $7. Both of the Julian stocks bettered their Saturday's prices.

Union Oil Associates climbed 1-8 of a point to 58 1-8 and Los Angeles Investment sold at 3.90. United Oil declined 3-8 of a point to 37 1-8 at the finish. Julian preferred moved up 1-4 to 11 3-4 and the common advanced ⅛ to 7⅛.

Sun Finance sold up to 1.05 and at the finish returned to the opening price of 1.02½. Globe Grain common sold up 1 point to 55 and San Joaquin prior preferred was acquired at 96 3-4. Pacific Gas first preferred sold at 90 1-4 and Los Angeles Gas preferred at 89 1-4.

Public utilities were in demand during the bond call. Pacific Gas 5½s of 1952 sold at 97 3-8 and Edison 6s of 1943 at 100⅛.

Following are the closing quotations and sales:

BONDS — STOCKS — UNLISTED — SALES: MORNING SESSION — AFTERNOON SESSION — INFORMAL

CLOSING QUOTATIONS AT SALT LAKE CITY

[EXCLUSIVE DISPATCH]

SALT LAKE, Oct. 6.—Closing quotations:

LATEST PRICES ON BUTTER AND EGGS

LOS ANGELES, Oct. 6.—Produce Exchange closing prices:

BUTTER

Wholesale price, 43.
Price to retailers, 46@47.

EGGS

Extras, 55.
Case count, 42.
Pullets, 42.
Peewee pullets, 29.

SAN FRANCISCO, Oct. 6. Butter firm: extras, 43½. Eggs firm; extras, 53½; extra pullets, 43; undersized pullets, 28½. Cheese steady; prices unchanged. Butter fat, f.o.b. San Francisco, 46½.

NEW YORK, Oct. 6.—Butter steady; receipts, 5249; creamery higher than extras, 39@39½; creamery extras, 92 score, 38½; creamery, firsts, 88 to 91 score, 34½@38; packing stock, current make, No. 2, 27½. Eggs steady; receipts, 7606; fresh gathered extra firsts, 45@49; do., firsts, 39@44; do. seconds and poorer, 33@38; near-by hennery whites closely selected extras, 67@71; near-by and near-by western hennery whites firsts to average extras, 52@66; near-by hennery browns, extras, 55@64; Pacific Coast whites, extras, 61@62; do., firsts to extra firsts, 52@60; refrigerator extra firsts, 37½@39; do., firsts, 36@37.

CHICAGO, Oct. 6.—Butter unchanged. Creamery extras, 37½; standards, 34¾; extra firsts, 35½@36½; firsts, 32½@34; seconds, 30½@31½. Eggs unchanged, receipts 10,890 cases; firsts, 36@41; ordinary firsts, 32@35.

MINING STOCKS IN SAN FRANCISCO

SAN FRANCISCO, Oct. 6.—Following are the closing quotations on the San Francisco Stock Exchange. Furnished by Logan & Bryan, 630 South Spring street.

Goldfield District— Manhattan District— Comstock District— Other Districts—

FLAXSEED MARKET

[EXCLUSIVE DISPATCH]

DULUTH (Minn.) Oct. 6.—There was a nervous tone to the flaxseed market here today. Early trading was on a strong to higher basis, with prices advancing 3 cents in some cases, but later the gain was lost under realizing sales with prices 1¾ up to 3 cents lower. Oct., 2.34¾; Nov., 2.34¼; Dec., 2.30⅝; May, 2.35½; track, 2.34¾@2.35¾; arrive, 2.35⅝.

Minneapolis flaxseed, demand, good; crushed demand offerings heavy No. 1 seed, spot, quoted at 2.37@2.41; to arrive, 2.37@2.39; receipts, 134 cars; last year, 57 cars.

DAILY EASTERN CITRUS MARKETS

CALIFORNIA CITRUS SHIPMENTS
SOUTHERN CALIFORNIA

	Oranges.	Lemons.
October 3	105	21
October 4-5	184	24
Total to date this season	28,063	12,456
Total to same date last season	41,377	7,996

[EXCLUSIVE DISPATCHES.]

BOSTON, Oct. 6.—Ten cars of oranges and three cars of lemons sold. Valencia market strong. Lemon market unchanged.

PITTSBURG, Oct. 6.—Eight cars of oranges and two cars of lemons sold. Valencia market strong. Lemon market doing better.

CINCINNATI, Oct. 6.—Three cars of oranges and two cars of lemons sold. Valencia market lower. Lemon market depressed.

NEW YORK, Oct. 6.—Thirty-three cars of oranges and seven cars of lemons sold. Valencia market strong and higher. Lemon market strong on 300s; easier on 360s.

CHICAGO, Oct. 6.—Fifteen cars of oranges and three cars of lemons sold. Valencia market firm on best stock; lower in spots on balance. Lemon market slightly lower on fancy 300s; slightly higher on balance.

CLEVELAND, Oct. 6.—Four cars of oranges and two cars of lemons sold. Valencia market doing better on 216s; unchanged on 252s and smaller. Lemon market unchanged.

ST. LOUIS, Oct. 6.—Four cars of oranges and two cars of lemons sold. Market unchanged.

PHILADELPHIA, Oct. 6.—Twelve cars of oranges and two cars of lemons sold. Valencia market strong and higher 252s and larger; steady 288s; lower 324s and smaller. Lemon market strong and higher.

POULTRY PRICES ON LOCAL MARKET

CRUDE RUBBER MARKET

[EXCLUSIVE DISPATCH]

NEW YORK, Oct. 6.—Crude rubber firm. Ribbed smoked sheets, September, 29⅛c; October, 29⅛c; October, November, December, 29⅛c; January, February, March, 30c; upriver fine, spot, 28¼c; upriver coarse, 19⅛c; Caucho ball, 19½c; amber, No. 2, spot, 28c; October, December, 29c; thin clean brown, spot, 25⅛c; roll brown, spot, 27¼c.

CALIFORNIA DRIED FRUITS

[BY A. P. NIGHT WIRE]

NEW YORK, Oct. 6.—Evaporated apples firm; prunes quiet; apricots quiet; peaches firm; raisins steady.

Enduring Security

IT is not an uncommon occurrence for security such as we have back of our EIGHT PER CENT Individual First Mortgages to materially increase during the term of the loan. We know of no other class of investment that offers this certainty of fixed or increasing value of the security.

That is why our Individual First Mortgages are in constant demand by the careful and conservative investor.

We have a number of choice offerings at this time and will be glad to hear from you if you are seeking a desirable EIGHT PER CENT, safe and satisfactory investment.

MORTGAGE-DISCOUNT COMPANY
432 PACIFIC MUTUAL BLDG.
LOS ANGELES CALIFORNIA
Phone TRinity 9046

BOND & GOODWIN & TUCKER
BONDS AND COMMERCIAL PAPER — ORDERS EXECUTED IN ALL ISSUES OF L.A. GAS & ELECT. CORP — TITLE INSURANCE BUILDING

WM. R. STAATS CO. TRinity 6841 BONDS
640 So. Spring St. Los Angeles Orders executed in Listed Securities
SAN FRANCISCO SAN DIEGO PASADENA

Merrill, Lynch & Company
MEMBERS NEW YORK, CHICAGO, DETROIT, CLEVELAND STOCK EXCHANGES
I. N. VAN NUYS BUILDING

J. J. Doran J. J. DORAN CO.
INVESTMENT SECURITIES
205-6 CITIZENS NAT. BANK BLDG.

WHERE to BUY GOOD BONDS

AT any Office or Branch of the SECURITY BANK of Los Angeles.

Customers of the Bank, may use the investment service of SECURITY COMPANY, formerly the Bond Department of the Bank, through any Office or Branch (shown by Stars on the Map).

Security Company deals in the same class of high grade investment Bonds which the SECURITY BANK buys for its own investment. Our latest bond quotation sheet, sent at your request, lists some of the best of the seasoned California utility and first mortgage real estate bonds yielding from 5.75% to 7%.

Let us suggest for you, a list of bonds in $1000 denominations, diversified as to class of security, with interest falling due each month. This will provide you with a monthly income.

SECURITY COMPANY
OWNED BY STOCKHOLDERS OF
SECURITY TRUST & SAVINGS BANK
LOS ANGELES

Security Company Representatives at the following offices of the Bank:

HEAD OFFICE: Fifth and Spring Streets
GUARANTY OFFICE: Seventh and Spring Streets
EQUITABLE BRANCH: First and Spring Streets
SEVENTH STREET BRANCH: Seventh Street and Grand Ave.
HOLLYWOOD BRANCH: Hollywood Blvd. and Cahuenga
LONG BEACH BRANCH: 127 Pine Avenue
GLENDALE BRANCH: Broadway and Brand Blvd.
PASADENA BRANCH: Colorado and Broadway

The Best Bond To Buy Today

In these times of low returns on invested money, you will find that Straus Bonds give the highest interest rate consistent with real safety. Investigate our current offerings, and you will be convinced.

Write today for our

Booklet 495-I

S. W. STRAUS & CO.
Incorporated—Established 1882
2nd Floor, Spring Arcade Bldg.
Telephone Trinity 7023
Los Angeles

42 Years Without Loss to Any Investor

An Absolutely Safe Investment and

7%

Good First Mortgages on New Homes

Payment GUARANTEED by this Corporation

Assets exceeding $10,000,000

LOS ANGELES INVESTMENT COMPANY
1016 S. Broadway
TRinity 0251

Legal

NOTICE OF SALE OF BONDS ISSUED PURSUANT TO THE "SAN FRANCISCO HARBOR IMPROVEMENT ACT OF 1913" APPROVED JUNE 16, 1913, NUMBERS 3001 to 5000 INCLUSIVE.

Whereas, The bonds authorized to be issued under that certain Act of the Legislature known as the "San Francisco Harbor Improvement Act of 1913" approved June 16, 1913, have been duly executed, and

Whereas, The Governor of the State of California has, under seal, directed the Treasurer of the State of California to offer for sale, as provided by Section 4 of said Act, and to sell at public auction to the highest bidder for cash, two thousand of said bonds, to-wit: Numbers three thousand and one (3001) to Five thousand (5000) both inclusive, in parcels of one or more or as a whole, and

Whereas, The Governor of the State of California directed said sale after a resolution had been adopted by the Board of Harbor Commissioners of the State of California, requesting such sale, which resolution was approved by the said Governor as required by said section.

Now, Therefore, Notice is hereby given that the undersigned, Charles G. Johnson, as the State Treasurer of the State of California, will on the 22nd day of October, 1924, at the hour of two o'clock p. m. of that day, at the office of the State Treasurer in the State Capitol at Sacramento, California, sell at public auction to the highest bidder for cash in parcels of one or more or as a whole, two thousand bonds being Numbers Three thousand and one (3001) to Five thousand (5000) both inclusive, of the par value of one thousand each, issued under and pursuant to that certain Act of the Legislature known and described as the "San Francisco Harbor Improvement Act of 1913," approved June 16, 1913, each of said bonds bearing date July 2, 1913, and being payable on the 2nd day of July, 1953, subject, however, to redemption by lot after the year 1934, and each of said bonds being for the sum of One Thousand Dollars and bearing interest at the rate of four (4) per cent per annum, payable semi-annually on the 2nd day of January and the 2nd day of July of each year at the office of the State Treasurer in Sacramento, California, or, at the option of the holder, at the fiscal agency for the State of California in the City of New York, State of New York.

The undersigned is required by said Act to reject any and all bids for said bonds which shall be below the par value of said bonds so offered for sale plus interest which has accrued thereon between the date of sale and the last preceding interest maturity date, and he may, by public announcement, at the place and time fixed for the sale, continue such sale as to the whole of the bonds offered, or any part thereof, offered, to such time and place as he may select.

Dated, Sacramento, California, this twenty-fifth day of September, 1924.
CHARLES G. JOHNSON
State Treasurer of the State of California.

TAX NOTICE
CONTROLLER'S DEPARTMENT, Sacramento, California, October 6, 1924.

In accordance with the provisions of Section 3668 B of the Political Code, notice is hereby given that I have received from the State Board of Equalization the "Duplicate Record of Assessment of Railways" and the "Duplicate Record of Apportionment of Railway Assessment," containing the assessments upon the property of each of the railroad corporations or corporations owning railroads, operated in more than one county, as fixed by the said State Board of Equalization for the year 1924.

The taxes on all personal property and one-half of the taxes on all real property are now due and payable, and will be delinquent on the last Monday in November, next, at 6 o'clock P. M., and unless paid to the State Treasurer at the Capitol prior thereto, 5 per cent will be added to the amount thereof, and unless paid before the last Monday in April, next, at 6 o'clock P. M., an additional 5 per cent will be added to the amount thereof. The remaining one-half of the taxes on all real property, will be due and payable at any time after the first Monday in January, next, and will be delinquent on the last Monday in April, next, at 6 o'clock P. M., and unless paid to the State Treasurer at the Capitol prior thereto 5 per cent will be added to the amount thereof.

The foregoing is published in order to comply with the law as provided in Section 3668 B, Political Code. No State rate of taxation for 1924 was levied by the State Board of Equalization.

RAY L. RILEY,
Controller.

1924.—[PART I.]

...curity
...occurrence ...have back ...ENT Indi- ...materially ...of the loan. ...of invest- ...ertainty of ...ue of the

...vidual First ...nt demand ...ervative in-

...choice offer- ...l be glad to ...e seeking a ...CENT, safe ...ent.

...NT COMPANY ...AL BLDG. ...CALIFORNIA ...046

...N & TUCKER ...TITLE INSURANCE BUILDING ...TRinity 6041

TRinity 6841 BONDS ...executed in Listed Securities ...PASADENA

...& Company ...CLEVELAND STOCK EXCHANGE PHONE TUcker ...

...N CO. D. G. Grant ... Tel. TRinity ...

...RE ...UY ...OD ...DS

...e or Branch ...ECURITY ...Los Angeles.

...rvice ...part- ...own

...investment ...ment. Our ...of the best ...estate bonds

...ied as to class ...with a monthly

...ank: ...H STREET BRANCH: ...Street and Grand Ave. ...DENA BRANCH: ...do and Broadway

The Best Bond To Buy Today

In these times of low returns on invested money, you will find that Straus Bonds give the highest interest rate consistent with real safety. Investigate our current offerings, and you will be convinced.

Write today for our

Booklet 495-I

S. W. STRAUS & CO.
Incorporated—Established 1882

2nd Floor, Spring Arcade Bldg.
Telephone Trinity 7023
Los Angeles

42 Years Without Loss to Any Investor

An Absolutely Safe Investment and

7%

Good First Mortgages on New Homes

Payment GUARANTEED by this Corporation

Assets exceeding $10,000,000

LOS ANGELES INVESTMENT COMPANY

1016 S. Broadway
TRinity 0251

Legal

NOTICE OF SALE OF BONDS ISSUED PURSUANT TO THE "SAN FRANCISCO HARBOR IMPROVEMENT ACT OF 1913" APPROVED JUNE 16, 1913, NUMBERS 3001 to 5000 INCLUSIVE.

Whereas, The bonds authorized to be issued under that certain Act of the Legislature known as the "San Francisco Harbor Improvement Act of 1913," approved June 16, 1913, have been duly executed, and

Whereas, The Governor of the State of California has, under seal, directed the Treasurer of the State of California to offer for sale, as provided in Section 4 of said Act, and to sell at public auction to the highest bidder [illegible] two thousand of said bonds, being Numbers three thousand and one (3001) to Five thousand (5000) both inclusive, in parcels of one or more or as a whole, and

Whereas, The Governor of the State of California directed said sale after resolution had been adopted by the Board of Harbor Commissioners of the State of California, requesting the sale, which resolution was approved by the said Governor as required by said section.

Now, Therefore, Notice is hereby given that the undersigned, Charles G. Johnson, as the State Treasurer of the State of California, will on the [illegible] day of October, 1924, at the hour of [illegible] o'clock p. m. of that day, at the office of the State Treasurer in the State Capitol at Sacramento, California, sell at public auction to the highest bidder for cash in parcels of one or more or as a whole, two thousand bonds being Numbers Three thousand and one (3001) to Five thousand (5000) both inclusive, of the denomination of one thousand each, issued under and pursuant to that certain Act of the Legislature known and designated as the "San Francisco Harbor Improvement Act of 1913," approved June 16, 1913, each of said bonds bearing date July 2, 1913, and payable on the 2nd day of July, [illegible], however, to redemption [illegible] after the year 1934, and all said bonds being for the sum of One Thousand Dollars and bearing interest at the rate of four (4) per cent per annum, payable semi-annually on the 2nd day of January and the 2nd day of July of each year at the office of the State Treasurer in Sacramento, California, or, at the option of the holder, at the fiscal agency for the State of California in the City of New York, State of New York.

[illegible] is required by said [illegible] to reject any and all bids for [illegible] bonds which shall be below the [illegible] of said bonds so offered for [illegible] interest which has accrued [illegible] between the date of sale and [illegible] preceding interest maturity [illegible] he may, by public announcement at the place and time [illegible] for the sale, continue [illegible] as to the whole of the bonds offered, or any part thereof, [illegible] such time and place as he [illegible].

Dated Sacramento, California, this [illegible] day of September, 1924.
CHARLES G. JOHNSON
State Treasurer of the State of California.

TAX NOTICE
CONTROLLER'S DEPARTMENT,
Sacramento, California, October 6, [illegible]

In accordance with the provisions of Section 3668 B of the Political Code, notice is hereby given that I have received from the State Board of Equalization the "Duplicate Record of Assessment of Railways" and the "Duplicate Record of Apportionment of Railway Assessment," containing the assessments upon the property of each of the railroad corporations, operated in more than one county, as fixed by the State Board of Equalization for the year 1924.

The taxes on all personal property, and one-half of the taxes on all real property, are now due and payable, and will be delinquent on the last Monday in November, next, at 6 o'clock P. M., and unless paid to the State Treasurer at the Capitol prior thereto, 5 per cent will be added to the amount thereof, and unless paid prior to the last Monday in April, next, at 6 o'clock P. M., an additional 5 per cent will be added to the amount thereof. The remaining one-half of the taxes on all real property will be due and payable at any time after the first Monday in January, next, and will be delinquent on the last Monday in April, next, at 6 o'clock P. M., and unless paid to the State Treasurer at the Capitol prior thereto 5 per cent will be added to the amount thereof.

This notice is published in order to comply with the law as specified in Section 3668 B, Political Code, [illegible] rate of taxation for [illegible] by the State Board of Equalization.

RAY L. RILEY,
Controller.

OIL NEWS

BY ROBERT J. PRITCHARD

The Barnsdall Oil Company yesterday completed its second well in the Rosecrans field, bringing in its O'Dea No. 1 with an initial flow at the rate of 1000 barrels a day, according to company officials. The well was brought in barefooted, starting to flow during the water test, after the crew had drilled only five feet below the shoe. Gravity of the product was reported at 38.2 degrees, uncorrected, the cut being 3.4 per cent emulsion. A shutoff was approved by the Mining Bureau, and the well will be allowed to produce without interference for the present, officials report. Bottom of the well is at 4658 feet. Good gas pressure was reported, the gauge registering 200 pounds in the casing, and 325 pounds in the tubing.

The O'Dea No. 1 is in the northwest corner of the O'Dea lease, offsetting the General Petroleum Corporation's Vaughn No. 1, and almost half-way between the Union-Athens No. 1, and the Superior Oil Company's Maxwell No. 1. The O'Dea lease comprises eighty acres, most of which, according to operators, is likely to prove productive, geological indications placing it on or near the crest of the anticline.

The Barnsdall yesterday spudded in its O'Dea No. 2 on the east line of the lease, next to Main street, and offsetting the Union Oil Company's Gray No. 1.

Pacific Starts Well

Success of the Standard Oil Company in bringing in its Los Angeles Investment No. 1-1 wildcat well in the Baldwin Hills district last Sunday, has inspired the Pacific Oil Company to enter the field activity, and a party of surveyors visited the Pacific's 1500-acre Anita M. Baldwin leases yesterday to stake a location for the first well. The Pacific-Baldwin No. 1 will be located exactly 1344 feet north of the Standard Oil producer, according to an agreement between the two companies. The well will be drilled by the Amazon Drilling Corporation which drills by contract for the Associated and Pacific companies in Southern California. It is understood that the derrick is to be built immediately and drilling started as soon as possible.

The south line of the Anita M. Baldwin lease is located exactly 672 feet from the Los Angeles Investment Company No. 1-1. The location for Pacific-Baldwin No. 1 is 4600 feet west of the Stocker No. 1, which the Standard is rigging up to drill on the Clara Baldwin Stocker lease.

An interesting feature of the situation in the Baldwin Hills district is the fact that Mrs. Anita M. Baldwin, owner of the lease on which the Pacific is preparing to drill, is a sister of Mrs. Clara Baldwin-Stocker, owner of the Standard Oil Company's Stocker lease. According to report, the two sisters divided the Baldwin estate in Montebello many years ago, the division resulting in the acquisition by Mrs. Anita Baldwin of the property upon which the Standard Oil Company later obtained its productive wells, while the Stocker share proved to be barren of oil. With two large corporations now drilling on the property of both sisters in the Baldwin Hills, it is expected that a few months at most should determine whether either or both of the sisters are to benefit by the proverbial "Baldwin luck."

Start Second Well

The Standard Oil Company is surveying for a location for its second well on the original Los Angeles Investment Company lease, according to official reports. A clause in the lease provides that wells may not be drilled within 200 feet of a highway, and definite location for future wells is awaiting the completion of the county's survey for the new Redondo Boulevard which bisects the property.

The Standard's discovery well is pumping around 150 barrels per day, after being on production for a week, according to reports.

Water Kills Well

Water trouble which was the bane of the General Petroleum Corporation in the Dominguez field, bobbed up to spoil temporarily, the General Petroleum's first Rosecrans well, the Vaughn No. 1, it was reported yesterday. After the well had been successfully completed, and was flowing around 1000 barrels of clean oil, the flow was suddenly converted to water.

It is believed the difficulty is due to a breakdown of the cement job which was effective at first, and the well was filled in order to recement. This well offsets the Barnsdall Oil Company's O'Dea No. 1, which was completed yesterday.

No Shutoff

The Bankline Oil Company failed to get a water shutoff in its Gordon No. 1 in the Rosecrans field, according to reports yesterday. During the test the well flowed 500 barrels of fluid, of which water comprised about 75 per cent, the rest being oil. The well was killed and the casing recemented.

Getting Deep

The Union Oil Company's Trust No. 1 in the western part of the Rosecrans field was drilling at 5143 feet yesterday, the General Petroleum Corporation's offset well, the Emestoy No. 1, being down 5365 feet. No showings have been reported in either well.

Birch Well Deep

The Birch Oil Company's wildcat in the southwestern part of the Dominguez field, near the L. B. Chase Oil Company's dry hole, is drilling at 5005 feet, in gray sand, according to field reports. The present depth is approximately the same as the final depth of the Chase well when it was abandoned.

CHEESE MARKET

[Furnished by Los Angeles Produce Exchange]

New York Twins	.30
Wisconsin Twins	[illegible]
Wisconsin Daisies	[illegible]
Wisconsin Horns	[illegible]
Wisconsin Sandwich Prints	[illegible]
Wisconsin Cream Brick	[illegible]
Tillamook Triplets	[illegible]
Tillamook Sandwich Prints	[illegible]
Western Triplets	[illegible]
Western Horns	[illegible]
Western Sandwich Prints	[illegible]
Coon's Full Cream Jack	[illegible]
Coon's Half Skimmed Jack	[illegible]
Arrowhead Full Cream Jack	[illegible]
Arrowhead Half Skimmed Jack	[illegible]
Old Black Swiss	[illegible]
New Black Swiss	[illegible]
Limburger, 1-lb. prints	[illegible]
Limburger, 2-lb. prints	[illegible]

NEW YORK STOCK EXCHANGE

[Official quotations as reported yesterday to E. F. Hutton & Co., members of the New York Stock Exchange, 643 South Spring street.]

NEW YORK, Oct. 6.—Following are closing prices, sales, high and low quotations, net change today, and high and low for 1924:

High 1924.	Low 1924.	Div. rate.	Stock—	Sales.	Open.	Low.	High.	Close. Bid.	Net change.
[illegible]	[illegible]	[illegible]	Adams Express	[illegible]	[illegible]	[illegible]	[illegible]	[illegible]	[illegible]
[illegible]	[illegible]	[illegible]	Advance Rumely	[illegible]	[illegible]	[illegible]	[illegible]	[illegible]	[illegible]
[illegible]	[illegible]	[illegible]	Do. pfd	[illegible]	[illegible]	[illegible]	[illegible]	[illegible]	[illegible]
[illegible]	[illegible]	[illegible]	Air Reduction	[illegible]	[illegible]	[illegible]	[illegible]	[illegible]	[illegible]
[illegible]	[illegible]	[illegible]	Ajax Rubber	[illegible]	[illegible]	[illegible]	[illegible]	[illegible]	[illegible]
[illegible]	[illegible]	[illegible]	Alaska Juneau	[illegible]	[illegible]	[illegible]	[illegible]	[illegible]	[illegible]
[illegible]	[illegible]	[illegible]	Allied Chemical	[illegible]	[illegible]	[illegible]	[illegible]	[illegible]	[illegible]
[illegible]	[illegible]	[illegible]	Allis Chalmers	[illegible]	[illegible]	[illegible]	[illegible]	[illegible]	[illegible]
[illegible]	[illegible]	[illegible]	Do. pfd	[illegible]	[illegible]	[illegible]	[illegible]	[illegible]	[illegible]
[illegible]	[illegible]	[illegible]	Am. Agricultural Chemical	[illegible]	[illegible]	[illegible]	[illegible]	[illegible]	[illegible]
[illegible]	[illegible]	[illegible]	Do. pfd.	[illegible]	[illegible]	[illegible]	[illegible]	[illegible]	[illegible]
[illegible]	[illegible]	[illegible]	American Beet Sugar	[illegible]	[illegible]	[illegible]	[illegible]	[illegible]	[illegible]
[illegible]	[illegible]	[illegible]	Do. pfd.	[illegible]	[illegible]	[illegible]	[illegible]	[illegible]	[illegible]
[illegible]	[illegible]	[illegible]	American Bosch Magneto	[illegible]	[illegible]	[illegible]	[illegible]	[illegible]	[illegible]
[illegible]	[illegible]	[illegible]	American Can	[illegible]	[illegible]	[illegible]	[illegible]	[illegible]	[illegible]
[illegible]	[illegible]	[illegible]	Do. pfd.	[illegible]	[illegible]	[illegible]	[illegible]	[illegible]	[illegible]
[illegible]	[illegible]	[illegible]	American Car & Foundry	[illegible]	[illegible]	[illegible]	[illegible]	[illegible]	[illegible]
[illegible]	[illegible]	[illegible]	Do. pfd.	[illegible]	[illegible]	[illegible]	[illegible]	[illegible]	[illegible]
[illegible]	[illegible]	[illegible]	American Chicle	[illegible]	[illegible]	[illegible]	[illegible]	[illegible]	[illegible]
[illegible]	[illegible]	[illegible]	American Cotton Oil	[illegible]	[illegible]	[illegible]	[illegible]	[illegible]	[illegible]
[illegible]	[illegible]	[illegible]	American Drug	[illegible]	[illegible]	[illegible]	[illegible]	[illegible]	[illegible]
[illegible]	[illegible]	[illegible]	American Express	[illegible]	[illegible]	[illegible]	[illegible]	[illegible]	[illegible]
[illegible]	[illegible]	[illegible]	American Foreign Power	[illegible]	[illegible]	[illegible]	[illegible]	[illegible]	[illegible]
[illegible]	[illegible]	[illegible]	American Hide & Leather	[illegible]	[illegible]	[illegible]	[illegible]	[illegible]	[illegible]
[illegible]	[illegible]	[illegible]	Do. pfd.	[illegible]	[illegible]	[illegible]	[illegible]	[illegible]	[illegible]
[illegible]	[illegible]	[illegible]	American Ice	[illegible]	[illegible]	[illegible]	[illegible]	[illegible]	[illegible]
[illegible]	[illegible]	[illegible]	American Int'l Corporation	[illegible]	[illegible]	[illegible]	[illegible]	[illegible]	[illegible]
[illegible]	[illegible]	[illegible]	American La France	[illegible]	[illegible]	[illegible]	[illegible]	[illegible]	[illegible]
[illegible]	[illegible]	[illegible]	American Linseed	[illegible]	[illegible]	[illegible]	[illegible]	[illegible]	[illegible]
[illegible]	[illegible]	[illegible]	Do. pfd.	[illegible]	[illegible]	[illegible]	[illegible]	[illegible]	[illegible]
[illegible]	[illegible]	[illegible]	American Locomotive	[illegible]	[illegible]	[illegible]	[illegible]	[illegible]	[illegible]
[illegible]	[illegible]	[illegible]	Do. pfd.	[illegible]	[illegible]	[illegible]	[illegible]	[illegible]	[illegible]
[illegible]	[illegible]	[illegible]	American Metal	[illegible]	[illegible]	[illegible]	[illegible]	[illegible]	[illegible]
[illegible]	[illegible]	[illegible]	American Radiator	[illegible]	[illegible]	[illegible]	[illegible]	[illegible]	[illegible]
[illegible]	[illegible]	[illegible]	American Safety Razor	[illegible]	[illegible]	[illegible]	[illegible]	[illegible]	[illegible]
[illegible]	[illegible]	[illegible]	American Ship. & Com.	[illegible]	[illegible]	[illegible]	[illegible]	[illegible]	[illegible]
[illegible]	[illegible]	[illegible]	American Smelt. & Refg.	[illegible]	[illegible]	[illegible]	[illegible]	[illegible]	[illegible]
[illegible]	[illegible]	[illegible]	Do. pfd.	[illegible]	[illegible]	[illegible]	[illegible]	[illegible]	[illegible]
[illegible]	[illegible]	[illegible]	American Snuff	[illegible]	[illegible]	[illegible]	[illegible]	[illegible]	[illegible]
[illegible]	[illegible]	[illegible]	American Steel Foundry	[illegible]	[illegible]	[illegible]	[illegible]	[illegible]	[illegible]
[illegible]	[illegible]	[illegible]	American Sugar Refining	[illegible]	[illegible]	[illegible]	[illegible]	[illegible]	[illegible]
[illegible]	[illegible]	[illegible]	Do. pfd.	[illegible]	[illegible]	[illegible]	[illegible]	[illegible]	[illegible]
[illegible]	[illegible]	[illegible]	American Sumatra Tobacco	[illegible]	[illegible]	[illegible]	[illegible]	[illegible]	[illegible]
[illegible]	[illegible]	[illegible]	American Tel. & Tel.	[illegible]	[illegible]	[illegible]	[illegible]	[illegible]	[illegible]
[illegible]	[illegible]	[illegible]	American Tobacco	[illegible]	[illegible]	[illegible]	[illegible]	[illegible]	[illegible]
[illegible]	[illegible]	[illegible]	Do. Class B	[illegible]	[illegible]	[illegible]	[illegible]	[illegible]	[illegible]
[illegible]	[illegible]	[illegible]	American Water Works	[illegible]	[illegible]	[illegible]	[illegible]	[illegible]	[illegible]
[illegible]	[illegible]	[illegible]	American Woolen	[illegible]	[illegible]	[illegible]	[illegible]	[illegible]	[illegible]
[illegible]	[illegible]	[illegible]	Do. pfd.	[illegible]	[illegible]	[illegible]	[illegible]	[illegible]	[illegible]
[illegible]	[illegible]	[illegible]	Am. Writing Paper pfd	[illegible]	[illegible]	[illegible]	[illegible]	[illegible]	[illegible]
[illegible]	[illegible]	[illegible]	American Zinc	[illegible]	[illegible]	[illegible]	[illegible]	[illegible]	[illegible]
[illegible]	[illegible]	[illegible]	Do. pfd.	[illegible]	[illegible]	[illegible]	[illegible]	[illegible]	[illegible]
[illegible]	[illegible]	[illegible]	Anaconda Copper	[illegible]	[illegible]	[illegible]	[illegible]	[illegible]	[illegible]
[illegible]	[illegible]	[illegible]	Armour Del. pfd	[illegible]	[illegible]	[illegible]	[illegible]	[illegible]	[illegible]
[illegible]	[illegible]	[illegible]	Associated Dry Goods	[illegible]	[illegible]	[illegible]	[illegible]	[illegible]	[illegible]
[illegible]	[illegible]	[illegible]	Associated Oil	[illegible]	[illegible]	[illegible]	[illegible]	[illegible]	[illegible]
[illegible]	[illegible]	[illegible]	Atchison	[illegible]	[illegible]	[illegible]	[illegible]	[illegible]	[illegible]
[illegible]	[illegible]	[illegible]	Do. pfd.	[illegible]	[illegible]	[illegible]	[illegible]	[illegible]	[illegible]
[illegible]	[illegible]	[illegible]	Atlantic Coast Line	[illegible]	[illegible]	[illegible]	[illegible]	[illegible]	[illegible]
[illegible]	[illegible]	[illegible]	Atlantic Gulf & W. I.	[illegible]	[illegible]	[illegible]	[illegible]	[illegible]	[illegible]
[illegible]	[illegible]	[illegible]	Atlantic Refining	[illegible]	[illegible]	[illegible]	[illegible]	[illegible]	[illegible]
[illegible]	[illegible]	[illegible]	Austin Nichols	[illegible]	[illegible]	[illegible]	[illegible]	[illegible]	[illegible]
[illegible]	[illegible]	[illegible]	Baldwin Locomotive	[illegible]	[illegible]	[illegible]	[illegible]	[illegible]	[illegible]
[illegible]	[illegible]	[illegible]	Do. pfd.	[illegible]	[illegible]	[illegible]	[illegible]	[illegible]	[illegible]
[illegible]	[illegible]	[illegible]	Baltimore & Ohio	[illegible]	[illegible]	[illegible]	[illegible]	[illegible]	[illegible]
[illegible]	[illegible]	[illegible]	Do. pfd.	[illegible]	[illegible]	[illegible]	[illegible]	[illegible]	[illegible]
[illegible]	[illegible]	[illegible]	Barnsdall Corp. A.	[illegible]	[illegible]	[illegible]	[illegible]	[illegible]	[illegible]
[illegible]	[illegible]	[illegible]	Bethlehem Steel	[illegible]	[illegible]	[illegible]	[illegible]	[illegible]	[illegible]
[illegible]	[illegible]	[illegible]	Do. 7s pfd.	[illegible]	[illegible]	[illegible]	[illegible]	[illegible]	[illegible]
[illegible]	[illegible]	[illegible]	Do. 8s pfd.	[illegible]	[illegible]	[illegible]	[illegible]	[illegible]	[illegible]
[illegible]	[illegible]	[illegible]	Booth Fisheries	[illegible]	[illegible]	[illegible]	[illegible]	[illegible]	[illegible]
[illegible]	[illegible]	[illegible]	Brooklyn Manhattan	[illegible]	[illegible]	[illegible]	[illegible]	[illegible]	[illegible]
[illegible]	[illegible]	[illegible]	Do. pfd	[illegible]	[illegible]	[illegible]	[illegible]	[illegible]	[illegible]
[illegible]	[illegible]	[illegible]	Burns Bros. "A"	[illegible]	[illegible]	[illegible]	[illegible]	[illegible]	[illegible]
[illegible]	[illegible]	[illegible]	Butte Copper & Zinc	[illegible]	[illegible]	[illegible]	[illegible]	[illegible]	[illegible]
[illegible]	[illegible]	[illegible]	Butte & Superior	[illegible]	[illegible]	[illegible]	[illegible]	[illegible]	[illegible]
[illegible]	[illegible]	[illegible]	Butterick	[illegible]	[illegible]	[illegible]	[illegible]	[illegible]	[illegible]
[illegible]	[illegible]	[illegible]	Caddo Oil & Refining	[illegible]	[illegible]	[illegible]	[illegible]	[illegible]	[illegible]
[illegible]	[illegible]	[illegible]	California Packing	[illegible]	[illegible]	[illegible]	[illegible]	[illegible]	[illegible]
[illegible]	[illegible]	[illegible]	California Petroleum	[illegible]	[illegible]	[illegible]	[illegible]	[illegible]	[illegible]
[illegible]	[illegible]	[illegible]	Do. pfd.	[illegible]	[illegible]	[illegible]	[illegible]	[illegible]	[illegible]
[illegible]	[illegible]	[illegible]	Callahan Zinc	[illegible]	[illegible]	[illegible]	[illegible]	[illegible]	[illegible]
[illegible]	[illegible]	[illegible]	Calumet Arizona	[illegible]	[illegible]	[illegible]	[illegible]	[illegible]	[illegible]
[illegible]	[illegible]	[illegible]	Canadian Pacific	[illegible]	[illegible]	[illegible]	[illegible]	[illegible]	[illegible]
[illegible]	[illegible]	[illegible]	Central Leather	[illegible]	[illegible]	[illegible]	[illegible]	[illegible]	[illegible]
[illegible]	[illegible]	[illegible]	Do. pfd.	[illegible]	[illegible]	[illegible]	[illegible]	[illegible]	[illegible]
[illegible]	[illegible]	[illegible]	Cerro de Pasco	[illegible]	[illegible]	[illegible]	[illegible]	[illegible]	[illegible]
[illegible]	[illegible]	[illegible]	Chandler Motors	[illegible]	[illegible]	[illegible]	[illegible]	[illegible]	[illegible]
[illegible]	[illegible]	[illegible]	Chesapeake & Ohio	[illegible]	[illegible]	[illegible]	[illegible]	[illegible]	[illegible]
[illegible]	[illegible]	[illegible]	Chicago & Eastern Illinois	[illegible]	[illegible]	[illegible]	[illegible]	[illegible]	[illegible]
[illegible]	[illegible]	[illegible]	Do. pfd.	[illegible]	[illegible]	[illegible]	[illegible]	[illegible]	[illegible]
[illegible]	[illegible]	[illegible]	Chicago Great Western	[illegible]	[illegible]	[illegible]	[illegible]	[illegible]	[illegible]
[illegible]	[illegible]	[illegible]	Do. pfd.	[illegible]	[illegible]	[illegible]	[illegible]	[illegible]	[illegible]
[illegible]	[illegible]	[illegible]	Chicago, M. & St. Paul	[illegible]	[illegible]	[illegible]	[illegible]	[illegible]	[illegible]
[illegible]	[illegible]	[illegible]	Do. pfd	[illegible]	[illegible]	[illegible]	[illegible]	[illegible]	[illegible]
[illegible]	[illegible]	[illegible]	Chicago & Northwestern	[illegible]	[illegible]	[illegible]	[illegible]	[illegible]	[illegible]
[illegible]	[illegible]	[illegible]	Do. pfd.	[illegible]	[illegible]	[illegible]	[illegible]	[illegible]	[illegible]
[illegible]	[illegible]	[illegible]	Chicago Pneumatic Tool	[illegible]	[illegible]	[illegible]	[illegible]	[illegible]	[illegible]
[illegible]	[illegible]	[illegible]	Chicago, Rock Island & P.	[illegible]	[illegible]	[illegible]	[illegible]	[illegible]	[illegible]
[illegible]	[illegible]	[illegible]	Do. 7s pfd.	[illegible]	[illegible]	[illegible]	[illegible]	[illegible]	[illegible]
[illegible]	[illegible]	[illegible]	Do. 6s pfd.	[illegible]	[illegible]	[illegible]	[illegible]	[illegible]	[illegible]
[illegible]	[illegible]	[illegible]	Chile Copper	[illegible]	[illegible]	[illegible]	[illegible]	[illegible]	[illegible]
[illegible]	[illegible]	[illegible]	Chino Copper	[illegible]	[illegible]	[illegible]	[illegible]	[illegible]	[illegible]
[illegible]	[illegible]	[illegible]	C. C. C. & St. L.	[illegible]	[illegible]	[illegible]	[illegible]	[illegible]	[illegible]
[illegible]	[illegible]	[illegible]	Do. pfd.	[illegible]	[illegible]	[illegible]	[illegible]	[illegible]	[illegible]
[illegible]	[illegible]	[illegible]	Cluett, Peabody	[illegible]	[illegible]	[illegible]	[illegible]	[illegible]	[illegible]
[illegible]	[illegible]	[illegible]	Coca Cola	[illegible]	[illegible]	[illegible]	[illegible]	[illegible]	[illegible]
[illegible]	[illegible]	[illegible]	Colorado Fuel & Iron	[illegible]	[illegible]	[illegible]	[illegible]	[illegible]	[illegible]
[illegible]	[illegible]	[illegible]	Colorado & Southern	[illegible]	[illegible]	[illegible]	[illegible]	[illegible]	[illegible]
[illegible]	[illegible]	[illegible]	Do. 1st pfd.	[illegible]	[illegible]	[illegible]	[illegible]	[illegible]	[illegible]
[illegible]	[illegible]	[illegible]	Columbia Gas	[illegible]	[illegible]	[illegible]	[illegible]	[illegible]	[illegible]
[illegible]	[illegible]	[illegible]	Congoleum	[illegible]	[illegible]	[illegible]	[illegible]	[illegible]	[illegible]
[illegible]	[illegible]	[illegible]	Consolidated Cigars	[illegible]	[illegible]	[illegible]	[illegible]	[illegible]	[illegible]
[illegible]	[illegible]	[illegible]	Consolidated Gas	[illegible]	[illegible]	[illegible]	[illegible]	[illegible]	[illegible]
[illegible]	[illegible]	[illegible]	Consolidated Textile	[illegible]	[illegible]	[illegible]	[illegible]	[illegible]	[illegible]
[illegible]	[illegible]	[illegible]	Continental Can	[illegible]	[illegible]	[illegible]	[illegible]	[illegible]	[illegible]
[illegible]	[illegible]	[illegible]	Continental Motors	[illegible]	[illegible]	[illegible]	[illegible]	[illegible]	[illegible]
[illegible]	[illegible]	[illegible]	*Corn Products Refining	[illegible]	[illegible]	[illegible]	[illegible]	[illegible]	[illegible]
[illegible]	[illegible]	[illegible]	Cosden & Co.	[illegible]	[illegible]	[illegible]	[illegible]	[illegible]	[illegible]
[illegible]	[illegible]	[illegible]	Crucible Steel	[illegible]	[illegible]	[illegible]	[illegible]	[illegible]	[illegible]
[illegible]	[illegible]	[illegible]	Do. pfd	[illegible]	[illegible]	[illegible]	[illegible]	[illegible]	[illegible]
[illegible]	[illegible]	[illegible]	Cuba Cane Sugar	[illegible]	[illegible]	[illegible]	[illegible]	[illegible]	[illegible]
[illegible]	[illegible]	[illegible]	Do. pfd	[illegible]	[illegible]	[illegible]	[illegible]	[illegible]	[illegible]
[illegible]	[illegible]	[illegible]	Cuban-American Sugar	[illegible]	[illegible]	[illegible]	[illegible]	[illegible]	[illegible]
[illegible]	[illegible]	[illegible]	Cuyamel	[illegible]	[illegible]	[illegible]	[illegible]	[illegible]	[illegible]
[illegible]	[illegible]	[illegible]	[illegible]	[illegible]	[illegible]	[illegible]	[illegible]	[illegible]	[illegible]
[illegible]	[illegible]	[illegible]	Davison Chemical	[illegible]	[illegible]	[illegible]	[illegible]	[illegible]	[illegible]
[illegible]	[illegible]	[illegible]	Delaware & Hudson	[illegible]	[illegible]	[illegible]	[illegible]	[illegible]	[illegible]
[illegible]	[illegible]	[illegible]	D. L. & Western	[illegible]	[illegible]	[illegible]	[illegible]	[illegible]	[illegible]
[illegible]	[illegible]	[illegible]	Dome Mines	[illegible]	[illegible]	[illegible]	[illegible]	[illegible]	[illegible]
[illegible]	[illegible]	[illegible]	Dupont	[illegible]	[illegible]	[illegible]	[illegible]	[illegible]	[illegible]
[illegible]	[illegible]	[illegible]	Eastman Kodak	[illegible]	[illegible]	[illegible]	[illegible]	[illegible]	[illegible]
[illegible]	[illegible]	[illegible]	Electric Storage Battery	[illegible]	[illegible]	[illegible]	[illegible]	[illegible]	[illegible]
[illegible]	[illegible]	[illegible]	Endicott-Johnson	[illegible]	[illegible]	[illegible]	[illegible]	[illegible]	[illegible]
[illegible]	[illegible]	[illegible]	Erie	[illegible]	[illegible]	[illegible]	[illegible]	[illegible]	[illegible]
[illegible]	[illegible]	[illegible]	Do. 1st pfd.	[illegible]	[illegible]	[illegible]	[illegible]	[illegible]	[illegible]
[illegible]	[illegible]	[illegible]	Do. 2nd pfd.	[illegible]	[illegible]	[illegible]	[illegible]	[illegible]	[illegible]
[illegible]	[illegible]	[illegible]	Famous Players	[illegible]	[illegible]	[illegible]	[illegible]	[illegible]	[illegible]
[illegible]	[illegible]	[illegible]	Federal Mining & Smelting	[illegible]	[illegible]	[illegible]	[illegible]	[illegible]	[illegible]
[illegible]	[illegible]	[illegible]	Do. pfd	[illegible]	[illegible]	[illegible]	[illegible]	[illegible]	[illegible]
[illegible]	[illegible]	[illegible]	Fisher Body	[illegible]	[illegible]	[illegible]	[illegible]	[illegible]	[illegible]
[illegible]	[illegible]	[illegible]	Fisk Rubber	[illegible]	[illegible]	[illegible]	[illegible]	[illegible]	[illegible]
[illegible]	[illegible]	[illegible]	Fleischmann	[illegible]	[illegible]	[illegible]	[illegible]	[illegible]	[illegible]
[illegible]	[illegible]	[illegible]	Freeport Texas	[illegible]	[illegible]	[illegible]	[illegible]	[illegible]	[illegible]
[illegible]	[illegible]	[illegible]	General Asphalt	[illegible]	[illegible]	[illegible]	[illegible]	[illegible]	[illegible]
[illegible]	[illegible]	[illegible]	General Cigars	[illegible]	[illegible]	[illegible]	[illegible]	[illegible]	[illegible]
[illegible]	[illegible]	[illegible]	General Electric	[illegible]	[illegible]	[illegible]	[illegible]	[illegible]	[illegible]
[illegible]	[illegible]	[illegible]	General Motors (new)	[illegible]	[illegible]	[illegible]	[illegible]	[illegible]	[illegible]
[illegible]	[illegible]	[illegible]	*Do. Deb. stock 6s	[illegible]	[illegible]	[illegible]	[illegible]	[illegible]	[illegible]
[illegible]	[illegible]	[illegible]	*Do. Deb. stock 7s	[illegible]	[illegible]	[illegible]	[illegible]	[illegible]	[illegible]
[illegible]	[illegible]	[illegible]	General Petroleum	[illegible]	[illegible]	[illegible]	[illegible]	[illegible]	[illegible]
[illegible]	[illegible]	[illegible]	Gold Dust	[illegible]	[illegible]	[illegible]	[illegible]	[illegible]	[illegible]
[illegible]	[illegible]	[illegible]	Goldwyn	[illegible]	[illegible]	[illegible]	[illegible]	[illegible]	[illegible]
[illegible]	[illegible]	[illegible]	Goodrich Co.	[illegible]	[illegible]	[illegible]	[illegible]	[illegible]	[illegible]
[illegible]	[illegible]	[illegible]	Goodyear pfd	[illegible]	[illegible]	[illegible]	[illegible]	[illegible]	[illegible]
[illegible]	[illegible]	[illegible]	Granby Cons.	[illegible]	[illegible]	[illegible]	[illegible]	[illegible]	[illegible]
[illegible]	[illegible]	[illegible]	Great Northern pfd	[illegible]	[illegible]	[illegible]	[illegible]	[illegible]	[illegible]
[illegible]	[illegible]	[illegible]	Great Northern Ore	[illegible]	[illegible]	[illegible]	[illegible]	[illegible]	[illegible]
[illegible]	[illegible]	[illegible]	Greene Cananea	[illegible]	[illegible]	[illegible]	[illegible]	[illegible]	[illegible]
[illegible]	[illegible]	[illegible]	Gulf States Steel	[illegible]	[illegible]	[illegible]	[illegible]	[illegible]	[illegible]
[illegible]	[illegible]	[illegible]	Hartman Corporation	[illegible]	[illegible]	[illegible]	[illegible]	[illegible]	[illegible]
[illegible]	[illegible]	[illegible]	Hayes Wheel	[illegible]	[illegible]	[illegible]	[illegible]	[illegible]	[illegible]
[illegible]	[illegible]	[illegible]	Houston Oil	[illegible]	[illegible]	[illegible]	[illegible]	[illegible]	[illegible]
[illegible]	[illegible]	[illegible]	Hudson Motors	[illegible]	[illegible]	[illegible]	[illegible]	[illegible]	[illegible]
[illegible]	[illegible]	[illegible]	Hupp Motors	[illegible]	[illegible]	[illegible]	[illegible]	[illegible]	[illegible]
[illegible]	[illegible]	[illegible]	Illinois Central	[illegible]	[illegible]	[illegible]	[illegible]	[illegible]	[illegible]
[illegible]	[illegible]	[illegible]	Indian Motorcycle	[illegible]	[illegible]	[illegible]	[illegible]	[illegible]	[illegible]
[illegible]	[illegible]	[illegible]	Inspiration	[illegible]	[illegible]	[illegible]	[illegible]	[illegible]	[illegible]
[illegible]	[illegible]	[illegible]	Interboro Rapid Transit	[illegible]	[illegible]	[illegible]	[illegible]	[illegible]	[illegible]
[illegible]	[illegible]	[illegible]	Int'l Business Machine	[illegible]	[illegible]	[illegible]	[illegible]	[illegible]	[illegible]
[illegible]	[illegible]	[illegible]	Int'l Cement	[illegible]	[illegible]	[illegible]	[illegible]	[illegible]	[illegible]
[illegible]	[illegible]	[illegible]	Inter. Combustion Engine	[illegible]	[illegible]	[illegible]	[illegible]	[illegible]	[illegible]
[illegible]	[illegible]	[illegible]	Int'l Harvester	[illegible]	[illegible]	[illegible]	[illegible]	[illegible]	[illegible]
[illegible]	[illegible]	[illegible]	Do. pfd	[illegible]	[illegible]	[illegible]	[illegible]	[illegible]	[illegible]
[illegible]	[illegible]	[illegible]	Int'l Mercantile Marine	[illegible]	[illegible]	[illegible]	[illegible]	[illegible]	[illegible]
[illegible]	[illegible]	[illegible]	Do. pfd	[illegible]	[illegible]	[illegible]	[illegible]	[illegible]	[illegible]
[illegible]	[illegible]	[illegible]	International Nickel	[illegible]	[illegible]	[illegible]	[illegible]	[illegible]	[illegible]
[illegible]	[illegible]	[illegible]	International Paper	[illegible]	[illegible]	[illegible]	[illegible]	[illegible]	[illegible]
[illegible]	[illegible]	[illegible]	*Do. stamped pfd	[illegible]	[illegible]	[illegible]	[illegible]	[illegible]	[illegible]
[illegible]	[illegible]	[illegible]	Invincible Oil	[illegible]	[illegible]	[illegible]	[illegible]	[illegible]	[illegible]
[illegible]	[illegible]	[illegible]	Iron Products Corp.	[illegible]	[illegible]	[illegible]	[illegible]	[illegible]	[illegible]
[illegible]	[illegible]	[illegible]	Jewel Tea	[illegible]	[illegible]	[illegible]	[illegible]	[illegible]	[illegible]
[illegible]	[illegible]	[illegible]	Jones Bros. Tea	[illegible]	[illegible]	[illegible]	[illegible]	[illegible]	[illegible]
[illegible]	[illegible]	[illegible]	Jordan Motor	[illegible]	[illegible]	[illegible]	[illegible]	[illegible]	[illegible]
[illegible]	[illegible]	[illegible]	Kansas City Southern	[illegible]	[illegible]	[illegible]	[illegible]	[illegible]	[illegible]
[illegible]	[illegible]	[illegible]	Do. pfd	[illegible]	[illegible]	[illegible]	[illegible]	[illegible]	[illegible]
[illegible]	[illegible]	[illegible]	Kayser (J.) Co.	[illegible]	[illegible]	[illegible]	[illegible]	[illegible]	[illegible]
[illegible]	[illegible]	[illegible]	Kelly-Springfield	[illegible]	[illegible]	[illegible]	[illegible]	[illegible]	[illegible]
[illegible]	[illegible]	[illegible]	Kennecott Copper	[illegible]	[illegible]	[illegible]	[illegible]	[illegible]	[illegible]
[illegible]	[illegible]	[illegible]	Keystone Tire	[illegible]	[illegible]	[illegible]	[illegible]	[illegible]	[illegible]
[illegible]	[illegible]	[illegible]	Kresge Dept. Stores	[illegible]	[illegible]	[illegible]	[illegible]	[illegible]	[illegible]
[illegible]	[illegible]	[illegible]	Laclede Gas	[illegible]	[illegible]	[illegible]	[illegible]	[illegible]	[illegible]
[illegible]	[illegible]	[illegible]	Lee Rubber	[illegible]	[illegible]	[illegible]	[illegible]	[illegible]	[illegible]
[illegible]	[illegible]	[illegible]	Lehigh Valley	[illegible]	[illegible]	[illegible]	[illegible]	[illegible]	[illegible]
[illegible]	[illegible]	[illegible]	Liggett & Myers	[illegible]	[illegible]	[illegible]	[illegible]	[illegible]	[illegible]
[illegible]	[illegible]	[illegible]	Do. pfd	[illegible]	[illegible]	[illegible]	[illegible]	[illegible]	[illegible]
[illegible]	[illegible]	[illegible]	Lima Locomotive	[illegible]	[illegible]	[illegible]	[illegible]	[illegible]	[illegible]
[illegible]	[illegible]	[illegible]	Loew's Inc.	[illegible]	[illegible]	[illegible]	[illegible]	[illegible]	[illegible]
[illegible]	[illegible]	[illegible]	Loft Inc.	[illegible]	[illegible]	[illegible]	[illegible]	[illegible]	[illegible]
[illegible]	[illegible]	[illegible]	Loose Wiles Biscuit	[illegible]	[illegible]	[illegible]	[illegible]	[illegible]	[illegible]
[illegible]	[illegible]	[illegible]	Lorillard	[illegible]	[illegible]	[illegible]	[illegible]	[illegible]	[illegible]
[illegible]	[illegible]	[illegible]	Louisville & Nashville	[illegible]	[illegible]	[illegible]	[illegible]	[illegible]	[illegible]
[illegible]	[illegible]	[illegible]	Mackay Co.	[illegible]	[illegible]	[illegible]	[illegible]	[illegible]	[illegible]
[illegible]	[illegible]	[illegible]	Mack Trucks	[illegible]	[illegible]	[illegible]	[illegible]	[illegible]	[illegible]
[illegible]	[illegible]	[illegible]	Magma Copper	[illegible]	[illegible]	[illegible]	[illegible]	[illegible]	[illegible]
[illegible]	[illegible]	[illegible]	Mallinson & Co.	[illegible]	[illegible]	[illegible]	[illegible]	[illegible]	[illegible]
[illegible]	[illegible]	[illegible]	Manati Sugar	[illegible]	[illegible]	[illegible]	[illegible]	[illegible]	[illegible]
[illegible]	[illegible]	[illegible]	Manhattan Med. Guar.	[illegible]	[illegible]	[illegible]	[illegible]	[illegible]	[illegible]
[illegible]	[illegible]	[illegible]	Maracaibo Oil	[illegible]	[illegible]	[illegible]	[illegible]	[illegible]	[illegible]
[illegible]	[illegible]	[illegible]	Market Street Railway	[illegible]	[illegible]	[illegible]	[illegible]	[illegible]	[illegible]
[illegible]	[illegible]	[illegible]	Do. pfd	[illegible]	[illegible]	[illegible]	[illegible]	[illegible]	[illegible]
[illegible]	[illegible]	[illegible]	Do. prior pfd	[illegible]	[illegible]	[illegible]	[illegible]	[illegible]	[illegible]
[illegible]	[illegible]	[illegible]	Marland Oil	[illegible]	[illegible]	[illegible]	[illegible]	[illegible]	[illegible]
[illegible]	[illegible]	[illegible]	Martin-Parry Corp.	[illegible]	[illegible]	[illegible]	[illegible]	[illegible]	[illegible]
[illegible]	[illegible]	[illegible]	Maxwell Motors A	[illegible]	[illegible]	[illegible]	[illegible]	[illegible]	[illegible]
[illegible]	[illegible]	[illegible]	Maxwell Motors B	[illegible]	[illegible]	[illegible]	[illegible]	[illegible]	[illegible]
[illegible]	[illegible]	[illegible]	May Stores	[illegible]	[illegible]	[illegible]	[illegible]	[illegible]	[illegible]
[illegible]	[illegible]	[illegible]	McIntyre Por. Mines	[illegible]	[illegible]	[illegible]	[illegible]	[illegible]	[illegible]
[illegible]	[illegible]	[illegible]	Mexican Seaboard Oil	[illegible]	[illegible]	[illegible]	[illegible]	[illegible]	[illegible]
[illegible]	[illegible]	[illegible]	Metro-Goldwyn	[illegible]	[illegible]	[illegible]	[illegible]	[illegible]	[illegible]
[illegible]	[illegible]	[illegible]	Miami	[illegible]	[illegible]	[illegible]	[illegible]	[illegible]	[illegible]
[illegible]	[illegible]	[illegible]	Middle States Oil	[illegible]	[illegible]	[illegible]	[illegible]	[illegible]	[illegible]
[illegible]	[illegible]	[illegible]	Midvale Steel	[illegible]	[illegible]	[illegible]	[illegible]	[illegible]	[illegible]
[illegible]	[illegible]	[illegible]	Minn. & St. L.	[illegible]	[illegible]	[illegible]	[illegible]	[illegible]	[illegible]
[illegible]	[illegible]	[illegible]	Minn. St. P. & S. S. M.	[illegible]	[illegible]	[illegible]	[illegible]	[illegible]	[illegible]
[illegible]	[illegible]	[illegible]	Missouri, Kansas & Texas	[illegible]	[illegible]	[illegible]	[illegible]	[illegible]	[illegible]
[illegible]	[illegible]	[illegible]	Do. pfd	[illegible]	[illegible]	[illegible]	[illegible]	[illegible]	[illegible]
[illegible]	[illegible]	[illegible]	Missouri Pacific	[illegible]	[illegible]	[illegible]	[illegible]	[illegible]	[illegible]
[illegible]	[illegible]	[illegible]	Do. pfd	[illegible]	[illegible]	[illegible]	[illegible]	[illegible]	[illegible]
[illegible]	[illegible]	[illegible]	Montana Power	[illegible]	[illegible]	[illegible]	[illegible]	[illegible]	[illegible]
[illegible]	[illegible]	[illegible]	Montgomery Ward	[illegible]	[illegible]	[illegible]	[illegible]	[illegible]	[illegible]
[illegible]	[illegible]	[illegible]	Moon Motors	[illegible]	[illegible]	[illegible]	[illegible]	[illegible]	[illegible]
[illegible]	[illegible]	[illegible]	Mother Lode	[illegible]	[illegible]	[illegible]	[illegible]	[illegible]	[illegible]
[illegible]	[illegible]	[illegible]	Nash Motors	[illegible]	[illegible]	[illegible]	[illegible]	[illegible]	[illegible]
[illegible]	[illegible]	[illegible]	National Acme	[illegible]	[illegible]	[illegible]	[illegible]	[illegible]	[illegible]
[illegible]	[illegible]	[illegible]	National Biscuit	[illegible]	[illegible]	[illegible]	[illegible]	[illegible]	[illegible]
[illegible]	[illegible]	[illegible]	National Supply Co.	[illegible]	[illegible]	[illegible]	[illegible]	[illegible]	[illegible]
[illegible]	[illegible]	[illegible]	National Enameling	[illegible]	[illegible]	[illegible]	[illegible]	[illegible]	[illegible]
[illegible]	[illegible]	[illegible]	National Lead	[illegible]	[illegible]	[illegible]	[illegible]	[illegible]	[illegible]
[illegible]	[illegible]	[illegible]	Do. pfd	[illegible]	[illegible]	[illegible]	[illegible]	[illegible]	[illegible]
[illegible]	[illegible]	[illegible]	Nevada Consolidated	[illegible]	[illegible]	[illegible]	[illegible]	[illegible]	[illegible]
[illegible]	[illegible]	[illegible]	New Orleans, Tex. & Mex.	[illegible]	[illegible]	[illegible]	[illegible]	[illegible]	[illegible]
[illegible]	[illegible]	[illegible]	New York Air Brake	[illegible]	[illegible]	[illegible]	[illegible]	[illegible]	[illegible]
[illegible]	[illegible]	[illegible]	New York Central	[illegible]	[illegible]	[illegible]	[illegible]	[illegible]	[illegible]
[illegible]	[illegible]	[illegible]	N. Y., Chicago & St. L.	[illegible]	[illegible]	[illegible]	[illegible]	[illegible]	[illegible]
[illegible]	[illegible]	[illegible]	Do. 2nd pfd	[illegible]	[illegible]	[illegible]	[illegible]	[illegible]	[illegible]
[illegible]	[illegible]	[illegible]	New Haven	[illegible]	[illegible]	[illegible]	[illegible]	[illegible]	[illegible]
[illegible]	[illegible]	[illegible]	N. Y., Ontario & Western	[illegible]	[illegible]	[illegible]	[illegible]	[illegible]	[illegible]
[illegible]	[illegible]	[illegible]	Norfolk & Western	[illegible]	[illegible]	[illegible]	[illegible]	[illegible]	[illegible]
[illegible]	[illegible]	[illegible]	North American	[illegible]	[illegible]	[illegible]	[illegible]	[illegible]	[illegible]
[illegible]	[illegible]	[illegible]	Northern Pacific	[illegible]	[illegible]	[illegible]	[illegible]	[illegible]	[illegible]
[illegible]	[illegible]	[illegible]	Ontario Silver	[illegible]	[illegible]	[illegible]	[illegible]	[illegible]	[illegible]
[illegible]	[illegible]	[illegible]	Orpheum Circuit	[illegible]	[illegible]	[illegible]	[illegible]	[illegible]	[illegible]
[illegible]	[illegible]	[illegible]	Otis Elevator	[illegible]	[illegible]	[illegible]	[illegible]	[illegible]	[illegible]
[illegible]	[illegible]	[illegible]	Otis Steel	[illegible]	[illegible]	[illegible]	[illegible]	[illegible]	[illegible]
[illegible]	[illegible]	[illegible]	Owens Bottle	[illegible]	[illegible]	[illegible]	[illegible]	[illegible]	[illegible]
[illegible]	[illegible]	[illegible]	Pacific Gas & Electric	[illegible]	[illegible]	[illegible]	[illegible]	[illegible]	[illegible]
[illegible]	[illegible]	[illegible]	Pacific Oil	[illegible]	[illegible]	[illegible]	[illegible]	[illegible]	[illegible]
[illegible]	[illegible]	[illegible]	Packard Motors	[illegible]	[illegible]	[illegible]	[illegible]	[illegible]	[illegible]
[illegible]	[illegible]	[illegible]	Pan-American Petroleum	[illegible]	[illegible]	[illegible]	[illegible]	[illegible]	[illegible]
[illegible]	[illegible]	[illegible]	Do. Class B	[illegible]	[illegible]	[illegible]	[illegible]	[illegible]	[illegible]
[illegible]	[illegible]	[illegible]	Penn-Seaboard Steel	[illegible]	[illegible]	[illegible]	[illegible]	[illegible]	[illegible]
[illegible]	[illegible]	[illegible]	Pennsylvania	[illegible]	[illegible]	[illegible]	[illegible]	[illegible]	[illegible]
[illegible]	[illegible]	[illegible]	People's Gas	[illegible]	[illegible]	[illegible]	[illegible]	[illegible]	[illegible]
[illegible]	[illegible]	[illegible]	Pere Marquette	[illegible]	[illegible]	[illegible]	[illegible]	[illegible]	[illegible]
[illegible]	[illegible]	[illegible]	Do. prior pfd	[illegible]	[illegible]	[illegible]	[illegible]	[illegible]	[illegible]
[illegible]	[illegible]	[illegible]	Do. pfd	[illegible]	[illegible]	[illegible]	[illegible]	[illegible]	[illegible]
[illegible]	[illegible]	[illegible]	Philadelphia Co.	[illegible]	[illegible]	[illegible]	[illegible]	[illegible]	[illegible]
[illegible]	[illegible]	[illegible]	Philadel. & Reading Coal	[illegible]	[illegible]	[illegible]	[illegible]	[illegible]	[illegible]
[illegible]	[illegible]	[illegible]	Phillips Petroleum	[illegible]	[illegible]	[illegible]	[illegible]	[illegible]	[illegible]
[illegible]	[illegible]	[illegible]	Pierce-Arrow	[illegible]	[illegible]	[illegible]	[illegible]	[illegible]	[illegible]
[illegible]	[illegible]	[illegible]	Do. pfd	[illegible]	[illegible]	[illegible]	[illegible]	[illegible]	[illegible]
[illegible]	[illegible]	[illegible]	Pierce Oil	[illegible]	[illegible]	[illegible]	[illegible]	[illegible]	[illegible]
[illegible]	[illegible]	[illegible]	Do. pfd	[illegible]	[illegible]	[illegible]	[illegible]	[illegible]	[illegible]
[illegible]	[illegible]	[illegible]	Pittsburg Coal	[illegible]	[illegible]	[illegible]	[illegible]	[illegible]	[illegible]
[illegible]	[illegible]	[illegible]	Pittsburg & West Virginia	[illegible]	[illegible]	[illegible]	[illegible]	[illegible]	[illegible]
[illegible]	[illegible]	[illegible]	Do. pfd	[illegible]	[illegible]	[illegible]	[illegible]	[illegible]	[illegible]
[illegible]	[illegible]	[illegible]	Postum Cereal	[illegible]	[illegible]	[illegible]	[illegible]	[illegible]	[illegible]
[illegible]	[illegible]	[illegible]	Pressed Steel Car	[illegible]	[illegible]	[illegible]	[illegible]	[illegible]	[illegible]
[illegible]	[illegible]	[illegible]	Do. pfd	[illegible]	[illegible]	[illegible]	[illegible]	[illegible]	[illegible]
[illegible]	[illegible]	[illegible]	Producers & Refiners	[illegible]	[illegible]	[illegible]	[illegible]	[illegible]	[illegible]
[illegible]	[illegible]	[illegible]	Public Service of N. J.	[illegible]	[illegible]	[illegible]	[illegible]	[illegible]	[illegible]
[illegible]	[illegible]	[illegible]	Pullman	[illegible]	[illegible]	[illegible]	[illegible]	[illegible]	[illegible]
[illegible]	[illegible]	[illegible]	Punta Alegre Sugar	[illegible]	[illegible]	[illegible]	[illegible]	[illegible]	[illegible]
[illegible]	[illegible]	[illegible]	Pure Oil	[illegible]	[illegible]	[illegible]	[illegible]	[illegible]	[illegible]
[illegible]	[illegible]	[illegible]	Railway Steel Spring	[illegible]	[illegible]	[illegible]	[illegible]	[illegible]	[illegible]
[illegible]	[illegible]	[illegible]	Do. pfd	[illegible]	[illegible]	[illegible]	[illegible]	[illegible]	[illegible]
[illegible]	[illegible]	[illegible]	Ray Consolidated	[illegible]	[illegible]	[illegible]	[illegible]	[illegible]	[illegible]
[illegible]	[illegible]	[illegible]	Reading	[illegible]	[illegible]	[illegible]	[illegible]	[illegible]	[illegible]
[illegible]	[illegible]	[illegible]	Remington Typewriter	[illegible]	[illegible]	[illegible]	[illegible]	[illegible]	[illegible]
[illegible]	[illegible]	[illegible]	Replogle Steel	[illegible]	[illegible]	[illegible]	[illegible]	[illegible]	[illegible]
[illegible]	[illegible]	[illegible]	Republic Steel	[illegible]	[illegible]	[illegible]	[illegible]	[illegible]	[illegible]
[illegible]	[illegible]	[illegible]	Do. pfd	[illegible]	[illegible]	[illegible]	[illegible]	[illegible]	[illegible]
[illegible]	[illegible]	[illegible]	Reynolds Springs	[illegible]	[illegible]	[illegible]	[illegible]	[illegible]	[illegible]
[illegible]	[illegible]	[illegible]	Reynolds Tobacco B	[illegible]	[illegible]	[illegible]	[illegible]	[illegible]	[illegible]
[illegible]	[illegible]	[illegible]	Royal Dutch	[illegible]	[illegible]	[illegible]	[illegible]	[illegible]	[illegible]
[illegible]	[illegible]	[illegible]	St. Joseph Lead	[illegible]	[illegible]	[illegible]	[illegible]	[illegible]	[illegible]
[illegible]	[illegible]	[illegible]	St. Louis & San Francisco	[illegible]	[illegible]	[illegible]	[illegible]	[illegible]	[illegible]
[illegible]	[illegible]	[illegible]	Do. pfd	[illegible]	[illegible]	[illegible]	[illegible]	[illegible]	[illegible]
[illegible]	[illegible]	[illegible]	St. Louis Southwestern	[illegible]	[illegible]	[illegible]	[illegible]	[illegible]	[illegible]
[illegible]	[illegible]	[illegible]	Do. pfd	[illegible]	[illegible]	[illegible]	[illegible]	[illegible]	[illegible]
[illegible]	[illegible]	[illegible]	Savage Arms	[illegible]	[illegible]	[illegible]	[illegible]	[illegible]	[illegible]
[illegible]	[illegible]	[illegible]	Schulte Stores	[illegible]	[illegible]	[illegible]	[illegible]	[illegible]	[illegible]
[illegible]	[illegible]	[illegible]	Seaboard Air Line	[illegible]	[illegible]	[illegible]	[illegible]	[illegible]	[illegible]
[illegible]	[illegible]	[illegible]	Sears-Roebuck	[illegible]	[illegible]	[illegible]	[illegible]	[illegible]	[illegible]
[illegible]	[illegible]	[illegible]	Seneca Copper	[illegible]	[illegible]	[illegible]	[illegible]	[illegible]	[illegible]
[illegible]	[illegible]	[illegible]	Shell Oil	[illegible]	[illegible]	[illegible]	[illegible]	[illegible]	[illegible]
[illegible]	[illegible]	[illegible]	Shell Union	[illegible]	[illegible]	[illegible]	[illegible]	[illegible]	[illegible]
[illegible]	[illegible]	[illegible]	Simms Petroleum	[illegible]	[illegible]	[illegible]	[illegible]	[illegible]	[illegible]
[illegible]	[illegible]	[illegible]	Simmons Co.	[illegible]	[illegible]	[illegible]	[illegible]	[illegible]	[illegible]
[illegible]	[illegible]	[illegible]	Sinclair Cons.	[illegible]	[illegible]	[illegible]	[illegible]	[illegible]	[illegible]
[illegible]	[illegible]	[illegible]	Skelly Oil	[illegible]	[illegible]	[illegible]	[illegible]	[illegible]	[illegible]
[illegible]	[illegible]	[illegible]	Sloss-Sheffield Steel	[illegible]	[illegible]	[illegible]	[illegible]	[illegible]	[illegible]
[illegible]	[illegible]	[illegible]	Southern Pacific	[illegible]	[illegible]	[illegible]	[illegible]	[illegible]	[illegible]
[illegible]	[illegible]	[illegible]	Southern Railway	[illegible]	[illegible]	[illegible]	[illegible]	[illegible]	[illegible]
[illegible]	[illegible]	[illegible]	Do. pfd	[illegible]	[illegible]	[illegible]	[illegible]	[illegible]	[illegible]
[illegible]	[illegible]	[illegible]	Spicer Mfg. Co.	[illegible]	[illegible]	[illegible]	[illegible]	[illegible]	[illegible]
[illegible]	[illegible]	[illegible]	Standard Oil of California	[illegible]	[illegible]	[illegible]	[illegible]	[illegible]	[illegible]
[illegible]	[illegible]	[illegible]	Standard Oil of N. J.	[illegible]	[illegible]	[illegible]	[illegible]	[illegible]	[illegible]
[illegible]	[illegible]	[illegible]	Sterling Products	[illegible]	[illegible]	[illegible]	[illegible]	[illegible]	[illegible]
[illegible]	[illegible]	[illegible]	Stewart-Warner	[illegible]	[illegible]	[illegible]	[illegible]	[illegible]	[illegible]
[illegible]	[illegible]	[illegible]	Stromberg Carburetor	[illegible]	[illegible]	[illegible]	[illegible]	[illegible]	[illegible]
[illegible]	[illegible]	[illegible]	Studebaker	[illegible]	[illegible]	[illegible]	[illegible]	[illegible]	[illegible]
[illegible]	[illegible]	[illegible]	Submarine Boat	[illegible]	[illegible]	[illegible]	[illegible]	[illegible]	[illegible]
[illegible]	[illegible]	[illegible]	Superior Oil	[illegible]	[illegible]	[illegible]	[illegible]	[illegible]	[illegible]
[illegible]	[illegible]	[illegible]	Superior Steel	[illegible]	[illegible]	[illegible]	[illegible]	[illegible]	[illegible]
[illegible]	[illegible]	[illegible]	Tennessee Copper	[illegible]	[illegible]	[illegible]	[illegible]	[illegible]	[illegible]
[illegible]	[illegible]	[illegible]	Texas Oil Company	[illegible]	[illegible]	[illegible]	[illegible]	[illegible]	[illegible]
[illegible]	[illegible]	[illegible]	Texas Gulf Sulphur	[illegible]	[illegible]	[illegible]	[illegible]	[illegible]	[illegible]
[illegible]	[illegible]	[illegible]	Texas & Pacific	[illegible]	[illegible]	[illegible]	[illegible]	[illegible]	[illegible]
[illegible]	[illegible]	[illegible]	Texas Pacific Coal & Oil	[illegible]	[illegible]	[illegible]	[illegible]	[illegible]	[illegible]
[illegible]	[illegible]	[illegible]	Third Avenue Railway	[illegible]	[illegible]	[illegible]	[illegible]	[illegible]	[illegible]
[illegible]	[illegible]	[illegible]	Timken Roller Bearing	[illegible]	[illegible]	[illegible]	[illegible]	[illegible]	[illegible]
[illegible]	[illegible]	[illegible]	Tobacco Products	[illegible]	[illegible]	[illegible]	[illegible]	[illegible]	[illegible]
[illegible]	[illegible]	[illegible]	Do. A	[illegible]	[illegible]	[illegible]	[illegible]	[illegible]	[illegible]
[illegible]	[illegible]	[illegible]	Transcontinental Oil	[illegible]	[illegible]	[illegible]	[illegible]	[illegible]	[illegible]
[illegible]	[illegible]	[illegible]	Truscon & Williams	[illegible]	[illegible]	[illegible]	[illegible]	[illegible]	[illegible]
[illegible]	[illegible]	[illegible]	Twin City Rapid Transit	[illegible]	[illegible]	[illegible]	[illegible]	[illegible]	[illegible]
[illegible]	[illegible]	[illegible]	Union Bag & Paper	[illegible]	[illegible]	[illegible]	[illegible]	[illegible]	[illegible]
[illegible]	[illegible]	[illegible]	Union Pacific	[illegible]	[illegible]	[illegible]	[illegible]	[illegible]	[illegible]
[illegible]	[illegible]	[illegible]	United Alloy Steel	[illegible]	[illegible]	[illegible]	[illegible]	[illegible]	[illegible]
[illegible]	[illegible]	[illegible]	United Drug	[illegible]	[illegible]	[illegible]	[illegible]	[illegible]	[illegible]
[illegible]	[illegible]	[illegible]	United Fruit	[illegible]	[illegible]	[illegible]	[illegible]	[illegible]	[illegible]
[illegible]	[illegible]	[illegible]	United Railways	[illegible]	[illegible]	[illegible]	[illegible]	[illegible]	[illegible]
[illegible]	[illegible]	[illegible]	Do. pfd	[illegible]	[illegible]	[illegible]	[illegible]	[illegible]	[illegible]
[illegible]	[illegible]	[illegible]	U. S. Cast Iron Pipe	[illegible]	[illegible]	[illegible]	[illegible]	[illegible]	[illegible]
[illegible]	[illegible]	[illegible]	U. S. Industrial Alcohol	[illegible]	[illegible]	[illegible]	[illegible]	[illegible]	[illegible]
[illegible]	[illegible]	[illegible]	U. S. Realty	[illegible]	[illegible]	[illegible]	[illegible]	[illegible]	[illegible]
[illegible]	[illegible]	[illegible]	U. S. Rubber	[illegible]	[illegible]	[illegible]	[illegible]	[illegible]	[illegible]
[illegible]	[illegible]	[illegible]	Do. pfd	[illegible]	[illegible]	[illegible]	[illegible]	[illegible]	[illegible]
[illegible]	[illegible]	[illegible]	U. S. Smelting	[illegible]	[illegible]	[illegible]	[illegible]	[illegible]	[illegible]
[illegible]	[illegible]	[illegible]	United States Steel	[illegible]	[illegible]	[illegible]	[illegible]	[illegible]	[illegible]
[illegible]	[illegible]	[illegible]	Do. pfd	[illegible]	[illegible]	[illegible]	[illegible]	[illegible]	[illegible]
[illegible]	[illegible]	[illegible]	Utah Copper	[illegible]	[illegible]	[illegible]	[illegible]	[illegible]	[illegible]
[illegible]	[illegible]	[illegible]	Utah Securities	[illegible]	[illegible]	[illegible]	[illegible]	[illegible]	[illegible]
[illegible]	[illegible]	[illegible]	Vanadium Corp.	[illegible]	[illegible]	[illegible]	[illegible]	[illegible]	[illegible]
[illegible]	[illegible]	[illegible]	Virginia-Carolina Chemical	[illegible]	[illegible]	[illegible]	[illegible]	[illegible]	[illegible]
[illegible]	[illegible]	[illegible]	Virginia Iron, C. & C.	[illegible]	[illegible]	[illegible]	[illegible]	[illegible]	[illegible]
[illegible]	[illegible]	[illegible]	Vivaudou	[illegible]	[illegible]	[illegible]	[illegible]	[illegible]	[illegible]
[illegible]	[illegible]	[illegible]	Wabash	[illegible]	[illegible]	[illegible]	[illegible]	[illegible]	[illegible]
[illegible]	[illegible]	[illegible]	Do. pfd A	[illegible]	[illegible]	[illegible]	[illegible]	[illegible]	[illegible]
[illegible]	[illegible]	[illegible]	Do. pfd B	[illegible]	[illegible]	[illegible]	[illegible]	[illegible]	[illegible]
[illegible]	[illegible]	[illegible]	Waldorf	[illegible]	[illegible]	[illegible]	[illegible]	[illegible]	[illegible]
[illegible]	[illegible]	[illegible]	Wells-Fargo Express	[illegible]	[illegible]	[illegible]	[illegible]	[illegible]	[illegible]
[illegible]	[illegible]	[illegible]	Western Maryland	[illegible]	[illegible]	[illegible]	[illegible]	[illegible]	[illegible]
[illegible]	[illegible]	[illegible]	Do. 2nd pfd	[illegible]	[illegible]	[illegible]	[illegible]	[illegible]	[illegible]
[illegible]	[illegible]	[illegible]	Western Pacific	[illegible]	[illegible]	[illegible]	[illegible]	[illegible]	[illegible]
[illegible]	[illegible]	[illegible]	Do. pfd	[illegible]	[illegible]	[illegible]	[illegible]	[illegible]	[illegible]
[illegible]	[illegible]	[illegible]	Western Union	[illegible]	[illegible]	[illegible]	[illegible]	[illegible]	[illegible]
[illegible]	[illegible]	[illegible]	Westinghouse Electric	[illegible]	[illegible]	[illegible]	[illegible]	[illegible]	[illegible]
[illegible]	[illegible]	[illegible]	Wheeling & Lake Erie	[illegible]	[illegible]	[illegible]	[illegible]	[illegible]	[illegible]
[illegible]	[illegible]	[illegible]	White Eagle Oil	[illegible]	[illegible]	[illegible]	[illegible]	[illegible]	[illegible]
[illegible]	[illegible]	[illegible]	White Motors	[illegible]	[illegible]	[illegible]	[illegible]	[illegible]	[illegible]
[illegible]	[illegible]	[illegible]	Wickwire Spencer	[illegible]	[illegible]	[illegible]	[illegible]	[illegible]	[illegible]
[illegible]	[illegible]	[illegible]	Willys-Overland	[illegible]	[illegible]	[illegible]	[illegible]	[illegible]	[illegible]
[illegible]	[illegible]	[illegible]	Do. pfd	[illegible]	[illegible]	[illegible]	[illegible]	[illegible]	[illegible]
[illegible]	[illegible]	[illegible]	Wilson & Co.	[illegible]	[illegible]	[illegible]	[illegible]	[illegible]	[illegible]
[illegible]	[illegible]	[illegible]	Wisconsin Central	[illegible]	[illegible]	[illegible]	[illegible]	[illegible]	[illegible]
[illegible]	[illegible]	[illegible]	Woolworth, F. W.	[illegible]	[illegible]	[illegible]	[illegible]	[illegible]	[illegible]
[illegible]	[illegible]	[illegible]	Worthington Pump	[illegible]	[illegible]	[illegible]	[illegible]	[illegible]	[illegible]
[illegible]	[illegible]	[illegible]	Wrigley	[illegible]	[illegible]	[illegible]	[illegible]	[illegible]	[illegible]
[illegible]	[illegible]	[illegible]	Yellow Cab	[illegible]	[illegible]	[illegible]	[illegible]	[illegible]	[illegible]
[illegible]	[illegible]	[illegible]	Yellow Manufacturing	[illegible]	[illegible]	[illegible]	[illegible]	[illegible]	[illegible]
[illegible]	[illegible]	[illegible]	Youngstown Sheet & Tube	[illegible]	[illegible]	[illegible]	[illegible]	[illegible]	[illegible]

*Ex-dividend.
(Special dividends not listed.)
Total sales of stocks—[illegible] shares.
Total sales of bonds—$[illegible].

MARKET FLASHES

[BY A. P. NIGHT WIRE]

NEW YORK, Oct. 6.—Stocks reactionary; General Motors and Chandler at new lows.
Bonds heavy; St. Paul liens break one to nine points.
Foreign exchanges steady; franc and sterling yield slightly.
Cotton lower; more favorable weather.
Sugar easier; European selling.
Coffee higher; bullish crop advices.

CHICAGO, Oct. 6.—Wheat higher; heavy foreign buying.
Corn lower; increasing stocks.
Cattle irregular; larger receipts.
Hogs steady; prices highest since 1922.

MARKET REVIEW

[EXCLUSIVE DISPATCH]

NEW YORK, Oct. 6.—Notwithstanding last week's increase of the reserve in the New York Associated Banks to an actual surplus higher than any reached between June and September, during which interval 2 per cent call money prevailed, the rate for call loans rose to 3 per cent again today. There was no special indication as to the reason for this movement, except that the season for maximum use of credit in the interior is at hand. In this week a year ago the money rate declined; but it had risen to 6 per cent the week before and had thereby drawn on some of the outside markets.

Although the general money market was unchanged, this unexpected rise in call loan rates no doubt had a hand in the day's weakness on the stock exchange. In line with the lately familiar course of things, a few isolated stocks moved against the general market's trend, advancing a point or more. But prices went fractionally lower in the great number of stocks. Declines of a point or more were numerous, and even the averages were down about half a point.

But the day's business was unimportant; total transactions were the smallest since the dull days in the middle of September. Foreign exchange was slightly lower. In that direction the only interesting news was the German Reichsbank's statement as of September 30, which showed the largest outstanding paper circulation yet reported; but at the same time announced the acquisition of some $4,000,000 more foreign gold for its reserve, making $32,000,000 thus obtained since April. This gold is left in the foreign markets in which it was bought up by the Reichsbank, but it may be heard from at some later day in the international movement of reserves.

Interesting light is thrown on the question of the farmers' situation, and in a specific way, by the monthly averages of commodity prices. The computation of Dun's Review, published today and divided into groups of articles, shows that the 1st inst. combined average of the three groups, breadstuffs, meat and dairy and garden products, had advanced 13½ per cent since April 1, while that of all other groups combined had fallen 3 3-8 per cent.

But comparison produces much more remarkable results. As compared with August 1, 1914, October's average prices for the breadstuffs group alone showed a rise of 61½ per cent, while the average for all other products is up on only 42 7-8 per cent. If the three groups of farm products are combined, their average prices stand 44 1-4 per cent above August of 1914, while all other groups, including cotton, are up 47 1-4 per cent.

St. Paul Weakens

[BY A. P. NIGHT WIRE]

NEW YORK, Oct. 6.—Stock market averages:

	20 Industrials.	20 Rails.
*Monday	101.45	80.81
Saturday	101.72	80.14
Week ago	102.08	81.00
High, 1924	104.13	83.15
Low, 1924	90.27	81.08

*—Ex-dividend .1350.
Total sales, 914,000 shares.

Stock prices turned reactionary in today's market when heavy professional selling pressure was exercised against the St. Paul issues, arousing apprehension over the road's ability to refund the large maturities next year.

Net losses in the active issues ranged from small fractions to 2¼ points, trading, however, being relatively light in character.

Political uncertainties and the marking up of the call money rate from 2½ to 3 per cent also were factors in the day's selling, the bulk of which was believed to be of professional origin.

St. Paul preferred was hammered down 2 1-4 points to a record-breaking low at 18 1-4 and then rallied a point. The common touched a new low at 10 7-8 and then recovered to 11⅛, off 3-4. The preferred has sold this year as high as 30 1-4 and the common at 18 1-8. In 1906 the preferred sold at 218 a share and the common at 199 5-8. Preliminary estimates of September operations indicate net railway operating income of more than $3,000,000, representing the largest single month earnings since 1918, and gross revenue exceeding $50,300,000, the highest for that month since 1916.

United States Steel common, Baldwin, American Can and Studebaker, frequently referred to as the pivotal shares, closed fractionally lower. Chandler and General Motors touched new minimum prices for the year at 31 7-8 and 58 3-4, respectively.

Several of the western carriers lost ground in sympathy with the weakness in the St. Paul issues, losses of a point or so being recorded by Northern Pacific, Union Pacific, Rock Island and Texas and Pacific. Heaviness also was noted in Lehigh Valley and Delaware and Hudson.

Oil stocks were heavy despite favorable trade news, which included publication of statistics showing record-breaking consumption of gasoline in the United States during August and a reduction of stocks on hand, smaller Mexican oil exports and an increase in Smackover crude prices by the Standard Oil Company of Louisiana.

Hartmann Corporation rallied 2 5-8 in reflection of a 7 per cent increase in September earnings. Other strong spots included Air Reduction, American Locomotive, American Water Works 6 per cent preferred; Bayuk Brothers, Jordan Motors, Sterling Products, Simons Company and Yellow Cab, up 1 to 3⅛ points, and Nash Motors up 5.

American Ice, Goodyear Tire preferred; Sloss Sheffield Steel and Foundation Company fell back 2 to 2½ points.

The advance in the call money rate, while somewhat of a surprise, probably was due to the withdrawal of funds to finance crop movements. Time money and commercial paper rates held steady.

Foreign exchanges eased slightly, demand sterling being quoted at $4.45 3-4 and French francs around 5 1-4 cents.

Bond Flotations for Year Reach Summit in June

State and municipal bond flotations reached their peak for the current year in June, when loans aggregated $286,487,401. July and August were also big months, with the output of new issues running well over $100,000,000. September, however, shows a sharp decline, the total of new loans being $82,133,456, according to the Daily Bond Buyer of New York. This is the smallest total for any month since September of last year.

The unusually attractive money rates which prevailed during the summer months attracted many new loans, which would normally have been floated later in the year. This probably explains the unexpectedly large flotation of bonds in August and the reduction in the volume of financing in September.

The following table, compiled by the Daily Bond Buyer of New York, compares the output of long-term State and municipal loans in September and the nine months ended September 30 for ten years:

	September	Nine months end. Sept. 30
1924	$82,133,456	$1,112,675,160
1923	[illegible]	[illegible]
1922	[illegible]	[illegible]
1921	[illegible]	[illegible]
1920	[illegible]	[illegible]
1919	[illegible]	[illegible]
1918	[illegible]	[illegible]
1917	[illegible]	[illegible]
1916	[illegible]	[illegible]
1915	[illegible]	[illegible]

STILLSON RETURNS TO ELLIOTT & HORNE

George R. Stilson, who, for eleven years, was associated with Elliott & Horne Company, today returned as a vice-president of the company after an absence of a year. Mr. Stillson has been identified with street bonds for many years, and has a large acquaintance among investors throughout the State.

"We are most happy," said Cliff Horne, secretary of the Elliott & Horne Company, "to announce the appointment of Mr. Stillson as a vice-president. He is a recognized specialist in street bonds. His many years close association with our firm and his thorough knowledge of this type of securities should be a potent factor in our specialized service for investors."

Diamond mining in South Africa is increasing with the resumption of demand for the gems.

A. L. JAMESON
Members L. A. Stock Exchange

WE OFFER:

100 Bellview	$ 2.50
10 Davidson 20-50	17.50
100 Fresno United	.37
20 Gilmore Oil	30.50
20 Globe Cotton Mills	20.00
50 Garner Oil	5.00
Julian Pfd. and Com.	Mkt.
10 Julian Pico	5.00
10 Julian 6-9	10.00
30 Moreland Com.	6.75
So. Cal. Edison Pfd. and Com.	Mkt.
100 Star Petroleum	6.25
1 Twin Bell	42.50
100 Union Mtg. Comman	4.00
10 Vanderbilt Units	57.50

WILL BUY:

Buckeye Pfd. and Com.
Bellview
Caribou
Fresno United
Keck No. 3
Julian Issues
Julian Pump
Monolith Pfd.
Twin Bells
Union Mtg. Com.

435 Security Building
FAber 4499 TUcker 3028

McLOUTH
Since 1906

Open a Bond Account and Double Your Savings Income.

756 South Spring
TRinity 0405

6% PLUS

PRUDENTIAL Term Certificates yield 6% per annum, payable semi-annually January first and July first, exempt from all State or local taxes.

With this 6% goes the knowledge that your investment is absolutely safe. That it is always worth 100 cents on the dollar and that you can get your money on short notice if you need it.

Our rate of interest is 6% PLUS safety, convenience and freedom from care and worry. Let us give you full information.

Call, phone, or write for booklet today

Prudential Building-Loan Association
Under State Supervision
523 S. Spring St.
Phone TRinity 4806
LOS ANGELES

You Should Have a Copy of Our

OCTOBER MARKET LETTER

Which is just off the press and contains articles on

The Business Prospect
The Motor Stocks
California Pete
Western Refining Co.
Bellview
Vanderbilt Newspapers
Gilmore Oil
Rickenbacker Motors
Nicholls Grain
Marine Corporation

AS THE EDITION IS LIMITED FILL COUPON NOW.

Name ....
Address ....

"The Standard Oil Specialists"
J.E. Corbin & Co.
INVESTMENT SECURITIES
629 So. Spring—Los Angeles
TRINITY 3991

E. F. Hutton & Co.

643 So. Spring St. TRinity 0611
545 So. Olive St. TRinity 1461
Ambassador Hotel Telephone DUnkirk 6519

Members
New York Stock Exchange

Branches
Los Angeles, San Francisco, Hollywood, Oakland, Pasadena, Sacramento, Long Beach, Stockton, San Diego, Del Monte, San Jose

Private Wires Coast to Coast.

LOGAN and BRYAN

Members
New York Stock Exchange
Private Wires.

636 South Spring Street,
Biltmore Hotel

Pasadena, Santa Barbara, Long Beach

A-A-HOUSMAN & COMPANY
ESTABLISHED 1894
515 WEST SIXTH STREET
Telephone TRinity 7681
MEMBERS
New York Stock Exchange
and other leading Exchanges
Private Wires

Sound Investments Paying Dividends
8% Plus
W. H. DAUM & STAFF
756 So. Spring St. Los Angeles

DAILY MARKET LETTER OF THE NEW YORK COMMERCIAL

[EXCLUSIVE DISPATCH]

NEW YORK, Oct. 6.—There is little change in the local prune situation. Some buyers were more interested in offers today but there was no disposition to book for future positions. The Sun Maid Raisin Growers Association did not announce prices on the new crop today. There was a rumor, however, that it would be next week before the long expected prices would be made. The demand for 1923 crop offerings continued strong. Apricots are very quiet. Peaches are firm but dull.

Tomatoes continued to attract major attention today. Canners hold that not even the best weather breaks could pull the pack past the shortage line. Prices are steady at last reported levels. Indiana tomatoes are very firm. Prorating deliveries is a possibility. Last sales of 2s were at $1.15. The market in California is higher. This is a reflection of conditions in other markets as well as a scarcity in all sizes. Inquiries from other markets tend to bolster up the position of the holder.

Corn is likewise scarce and strong.

FISH MARKET

Red Alaska salmon of the new pack continues to show strength. Spot sales are fairly brisk with offerings light. Pinks are well maintained at present levels. Maine sardines are still holding down to the prices that accompanies piece-meal placements on the part of buyers. California ovals are not offered freely. White meat tuna and shrimp are firm. Other lines are unchanged.

There is little change in the general canned fruit situation. Peaches in No. 10 tins are well sought. Hawaiian pineapple is gaining strength as other fruits seem to be out of line with buyers ideas. There has been a rather strong interest displayed by distributors who are anxious to cover for futures.

SUGAR EASIER

The raw sugar market seemed to waver today and the undertone was easier. Despite the predictions that the spot market would advance, refiners were able to purchase at their own bid price of 4¼ cents at which figure some 32,000 bags sold. There were further buyers at the 4 1-4 cent cost and freight basis, but up to late afternoon no further selling offers came out under 4 3-4 cents. The Cuban situation appears to be strong, but its strength hinges on the needs of American refiners.

Demand for refined continues light. The little business in the last two days has been offered to the Federal on the basis of 7.15 to 7.20, but they are said to have confirmed less than half of the orders tendered. The range of prices is still from 7.15 to 7.50.

Raw sugar futures were nervous and uncertain and there was a further spread between December and the spot position. In heavy European liquidation of December, at the call, the option dropped 9 points at the opening. January came down with it 13 points. During the day there was considerable selling by long interests and the buying was influenced by the strong position of raws. The market closed 11 points advance for October and the other months at 1 to 2 points decline.

COFFEE UP AT CLOSE

Brazilian coffee cables came lower for both futures and exchange and prices here opened unchanged for July and other months at 4 to 12 points decline in comparatively light trading. Early liquidation was followed by a buying movement and brought on a reaction of 17 to 26 points, which was further increased on active bidding which forced prices up 17 to 75 points. The buying was influenced by a much stronger world statistical position as reported by cable, which places the visible supply at 2,000,000 bags below that of last year. The market finally closed at a net advance of 48 to 55 points. The spot market was firm, but not active.

The tea markets of the world are suffering from a shortage which seems to be growing acute. Prices are steadily advancing. London has been especially active in acquiring supplies at advancing prices. The shortage is not confined to China. India production has fallen below requirements and the demand for Ceylons and Javas has absorbed all that the growers could supply. As a consequence each successive cable from the Far East and from London announces a stronger position and steadily advancing prices.

The demand was fair for standard varieties of beans, but there were no material changes in prices. The weather is favorable for handling and shipping this commodity. The demand for red kidneys is improving. Limas are strong, with 14 3-4 cents asked.

BUTTER AND EGGS

The butter market is showing signs of weakness and with freer offerings of table grades and slowness of buyers in taking hold prices broke fully ½ cent. Extras in the creamery class settled at 38½ cents and a great many lots sold at that rate. The call was very quiet.

The egg market shows no important change so far as fresh eggs are concerned, especially in view of the fact that there were no changes reported in last prices.

The predicted advance in copper has not occurred as yet and at the close electrolytic was still quotable from 12 7-8 cents to 13 cents a pound, delivered. The market was very dull. The London market was off cables standing spot as declining 2s 6d to £62 2s 6d and futures 5s to £63, while electrolytic dropped 5s to £66 for spot and £66 10s for futures.

Lead is unchanged at 3 cents, New York, and 7.80 cents a pound in St. Louis. London spot advanved 5s to £33, 17s 6d and futures 2s 6d to £33, 2s 6d.

Zinc advanced 2 1-2 points to 6.20 cents, St. Louis, and 6.55 cents a pound, New York. London spot held unchanged at £32, 17s 6d, but futures advanced 2s 6d to £33.

TIN MOVES UP

The reaction in tin lasted but a day here and the upward movement in prices was resumed with straits advancing 1-4 cent but in London losses ranged from 2s 6d to 5s. All deliveries and positions of straits closed at 48 7-8 cents. London cables standard spots as declining 5s to £242, futures 2s 6d to £244. 7s 6d and straits 5s to £243. The Far Eastern market reacted for a loss of £4 10s Saturday but recovered 15s of this today when straits in Singapore closed at £245 10s.

The Magnolia Petroleum Company has met the price cut of the Prairie company in Oklahoma, Kansas and Texas. The new prices posted by Magnolia show a reduction of from 15 to 20 cents a barrel and are as follows: Under 30 degrees, 75 cents; 30 to 32.9, 90 cents; 33 and above, $1.25. The top grades 33 and above, are unchanged but the company previously quoted 90 cents a barrel for oil under 28 gravity; $1 for 28 to 30.9, and $1.10 for 31 to 32.9. As a result of the general reduction in gasoline prices last week, extending from Maine to the gulf, the average tank wagon price of gasoline for thirty principal cities is down to a little more than 13 1-2 cents a gallon, the lowest since October, 1923, and 4 1-2 cents below the high average for the current year. The reason given for the reduction is the large supply of gasoline in storage and the seasonal falling off in demand.

Gilt-edge bonds were firm but speculative issues continued weak under special pressure. St. Paul issues which have been under pressure off and on for a month or more, were subjected to fresh selling and broke badly. Belgian 6 1-2s, which have been advancing, made new gains and touched a record high. The activity in the Belgian 6 1-2s and other recently offered European securities is attracting attention in connection with negotiations that are under way regarding the terms of the German loan. In general the market was quiet and not inclined to move radically in either direction.

BUILDING PERMITS

Building permits issued yesterday and valued more than $5000 follow:

DWELLINGS

REDONDO BLVD., 1611; 6 rms., 40x28; E. E. Cooley, 1717 Longwood Ave., L. A., owner and builder $3500
W. 54TH ST., 1901; 6 rms., 40x30; W. Ferguson, 1901 W. 52nd St., owner; W. H. Cornell, 4123½ Alton Place, builder $4000
W. 60TH AVE., 1726; 5 rms., 36x28; National Thrift Corporation, 215 Hibernian Bldg., 4351, owners and builders $3000
SOUTH AVENUE 53, 236; 5 rms., 32x41; J. C. Krauter, 5228 Royal Dr., Eagle Rock, owner; J. C. Power, 5316 Royal Dr., Eagle Rock, builder $3000
ELLIOTT Pl., 834-36; 2 rms., 32x67; K. Baumgartner, 1225 Westerley Terrace, owner; J. E. White, 949 Mitchellorena St., builder $7400
CHEREMOYA AVE., 2239; 7 rms., 32x48; H. H. Deaver, 829 N. Juan, owner; J. W. Stanley, 4727 Ambrose Ave., builder $5000
W. 85TH ST., 1549; 5 rms., 26x49; F. W. Fethke, 1540 W. 85th Pl., owner; C. Fielding, 8754 7th Ave., builder $3000

COMMERCIAL

S. FOURTH AVE., 2423½; apartments and private garages, 2 stories, 70x80; Dr. and Mrs. G. R. Fraser, 2315 Crenshaw Blvd., KEmpire 7653, owners; E. L. DiVall Company, 307 N. Western Ave., builders $6000
FOURTH AVE., 2414-20½; 4-family flats, 2 stories, 47x82; Dr. and Mrs. G. R. Fraser, 2315 Crenshaw Blvd., KEmpire 7653, owners; E. L. DiVall Company, 307 N. Western Ave., builders $15,000
W. PICO, 1916-18-20; store, 40x70; F. B. Conroy, 6324½ W. Pico, 54294, owner and builder $7000

BANK NOTES, COINS

(Current buying rates, corrected daily by the Foreign Department of the Bank of Italy. Rates quoted per 100 units.)

Country.	Paper.	Gold.	Silver.
Australia	446.00	450.00	360.00
Belgium	4.79	18.00	7.00
Canada	99.85	99.00	97.00
Denmark	17.30	23.50	18.50
England	442.00	482.00	400.00
Holland	38.45	39.25	30.00
Germany		25.50	9.00
Greece (new)	1.95	18.00	7.00
Norway	17.00	23.00	18.00
Italy	4.30	18.00	7.00
Japan	39.75	48.50	22.00
Portugal	3.90	23.50	12.00
Spain	13.95	18.00	10.00
Sweden	26.20	27.50	19.00
Switzerland	18.95	18.00	7.10

TWO REASONS

"When one meets one of the modern women one must be careful how one expresses one's self," remarked Binks.

"How do you make that out?" asked Smith.

"Why," replied Binks, "I was proposing to Ethel the other night and I said, 'My dear, I would go to the ends of the earth with you.'

"She said, 'No you wouldn't.' I inquired why not, and she added, 'One reason is that I wouldn't go and another is that there aren't any.'"—[Exchange.

Foreigners Buy Cash Wheat and Prices Go Higher

[EXCLUSIVE DISPATCH]

CHICAGO, Oct. 6.—Hysterical buying of cash wheat took place today on the part of foreigners, with sales estimated as high as 5,000,000 bushels, and with Liverpool 4@5d. Wheat and rye were rushed up to a new high for the year, with May wheat here 1.37 and May rye 1.40½, while at Winnipeg October jumped 7 cents, to a high of 1.49.

Offerings were limited at the start and the advance easily attained, but immediate profit-taking developed, and with some selling credited to a leading local long, prices declined around 3 cents from the top and closed 1@1½c higher on old crop deliveries, with July ¼ cent lower. Rye was ¼ cent lower at the last.

Corn showed fair strength early, with May selling up to 1.16½ in sympathy with wheat and on a snow report on Central Illinois, which suggested heavy damage, but when selling appeared, support was lacking, and the finish was 1¼@1⅜c lower, while oats were off ⅝@⅞, the latter on July.

Many leading commission houses advised extreme caution on the buying side of wheat on the early bulge, fearing that the situation was badly strained as the result of an advance of 20 cents per bushel here, as compared with the low of two weeks ago. Winnipeg advanced 32 cents during the same period.

Routine developments counted for little. Rains and snow in the Canadian Northwest were responsible for the sensational upturn in that market early, with the finish ⅝@1⅜c higher. Forecast there was for fair and warmer. An increase of only 238,000 bushels in the visible supply failed to have much effect on values, and the close was about the lowest figures of the day, with December 1.05¾@1.05⅝, May at 1.35⅞@1.36 and July at 1.32½.

An effort to secure profits on long corn, credited to a local long, disclosed a weak technical position and prices dropped 3@3½c from the high and closed at the bottom, with December 1.10⅝@1.10¾. May closed at 1.13@1.13¼ and July at 1.13⅝. Cash basis was ¼@½c lower, with a moderate demand. Receipts, 414 cars. Conflicting reports were received from the interior regarding the probable outcome of the new crop.

Immense profit-taking was on in oats after an advance of around 1 cent in the early trading. May sold up to 42 cents and was down to 41⅛@41⅜c at the last. Offerings to arrive from Illinois points showed an increase. Little was baked regarding export demand. Receipts, 540 cars.

Latest reports from abroad indicate that Germany needs all the rye the United States has to spare. In addition, Scandinavian and other countries need rye, and many in the trade figure that some sort will have to go without, as the United States is the only country with any material amount to spare. Profit-taking was responsible for a reaction of 5½@6c from the top, with May 1.37 at the close.

RANGE OF FUTURES

Wheat—	Open.	High.	Low.	Close.	Previous Close.
Dec.	1.50	1.53⅝	1.49¼	1.49¼	1.48¾
May	1.55	1.57	1.53⅝	1.53⅞	1.52⅞
July	1.41⅝	1.43	1.39¼	1.39¼	1.39⅝
Corn—					
Oct.	1.14⅝	1.15	1.12¼	1.12¼	1.15
Dec.	1.13⅝	1.13⅝	1.10⅝	1.10⅝	1.11⅝
May	1.15	1.16⅛	1.13	1.13	1.14⅝
July	1.13⅝	1.17	1.13⅛	1.13⅛	1.13⅝
Oats—					
Dec.	.58¼	.59⅝	.58⅛	.57	.57⅝
May	.63	.67	.61	.61¼	.61⅝
July	.61⅛	.61⅝	.59⅝	.58⅝	.60⅝

WINNIPEG

Wheat—	Open.	High.	Low.	Close.	Previous Close.
Oct.	1.49	1.49	1.42¾	1.42¾	1.42
Dec.	1.49	1.49	1.35⅝	1.35⅝	1.34⅛

CASH PRICES

CHICAGO, Oct. 6.—Wheat: No. 3 red, 1.34⅝; No. 4 red, 1.32⅝@1.33⅝; No. 1 hard winter, 1.36⅝@1.53⅛; No. 2 hard winter, 1.36⅛@1.37⅛; No. 3 hard winter, 1.40⅝@1.51⅛; No. 4 hard winter, 1.30⅛.

Corn: No. 2 mixed, 1.12@1.14⅛; No. 3 mixed, 1.11; No. 1 yellow, 1.15; No. 2 yellow, 1.10@1.10⅝; No. 3 white, 1.11; sample grade, 1.06.

Oats: No. 2 white, 56¼@57¼; No. 3 white, 53¼@55⅛; No. 4 white, 53@54⅛; sample grade, 49¼@50.

NEW YORK GRAINS

[BY A. P. NIGHT WIRE]

NEW YORK, Oct. 6.—Wheat: Spot, firm; No. 1 dark northern spring, c.i.f., New York, lake and rail, 1.75½; No. 2 hard winter, f.a.b., lake and rail, 1.65; No. 2 mixed durum, do., 1.45; No. 1 Manitoba, in bond, 1.83½.

Corn: Spot, easier; No. 2 yellow, c.i.f., track, New York, lake and rail, 1.23½; No. 2 mixed, do., 1.21⅝.

Oats: Spot, steady; No. 2 white, 64.

Los Angeles Grain Exchange

DAILY BOARD QUOTATIONS

Yesterday

Barley—100 tons only	Bid	Ask	Bid	Ask
December, a.m.	2.48¾	2.49¾	2.47½	2.50

SAN FRANCISCO

Barley—
December, a.m. .. 2.76 2.76 2.75 2.75

ARRIVALS AT LOS ANGELES TODAY

Wheat, 20; barley, 13; corn, 6; oats, 4; flour, 9; hay, 8; shorts, 2; cereals, 5; rice products, 3; beans, 4; cattle and products, 6; miscellaneous, 1. Total, 83. Hay, total, 37.

LIVE-STOCK MARKET AT VARIOUS CENTERS

[Furnished by Federal-State Live Stock Market News Service, 163 Exchange Building, Stockyards.]

ESTIMATED RECEIPTS

	Cattle	Calves	Hogs	Sheep
Los Angeles	800	500	900	1,000
Chicago	30,000	3,500	33,000	32,000
Kansas City	47,000	9,000	11,000	19,000
Omaha	23,000	2,000	8,000	21,000
St. Paul	13,500	1,500	19,000	12,500
Denver	12,000	650	500	20,000
Ft. Worth	5,200	2,000	1,000	1,500
Total seven markets	130,900	29,350	64,400	125,900
Week ago				
today	119,100	19,800	54,100	99,500

Car lot receipts direct to packers compiled from midnight to midnight:

	Cattle	Calves	Hogs	Sheep
Yards, 10-3-4	1,343	749	1,918	0
Direct (cars)				
10-3-4-5	31	3	3	0

LOS ANGELES MARKET

CATTLE: Today's total offerings, estimated around 1800 head, including approximately 1000 held over from last week, met continued slow trade, excepting strictly good kinds, and less than half of the offerings had met an outlet at a late hour. Most early sales were around the steady mark; however, some sales, mostly in-between grades, showed slight declines under last week's close. Part load good 1441-pound northern steers topped at 8.00, while two cars of northerns averaging 1117 pounds turned for 8.00. Several loads 1059 to 1160-pound kinds cleared from 7.75 to 8.00. Common and medium steers, mostly light and handy weights, were fairly numerous from 5.50 to 7.25. Common light steers, mostly south-westerns, cleared from 5.50 to 5.75. Load of good 1039-pound northern cows topped at 5.00; however, the bulk of northerns cleared from 4.00 to 4.50, with light southwesterns largely from 3.25 to 3.75. Canners and cutters held about steady, most going over from 1.75 to 2.00, a few thin canners of doubtful quality selling downward to 1.50. Bulls ruled about steady, desirable bolognas turning from 3.50 to 4.00, while thin range bulls went over from 2.00 to 2.50.

CALVES: Buyers seemed to be well supplied with veal offerings, although the bulk of calves today were not highly desirable. Prices were generally steady with the bulk, common 180 to 240-pound weights, clearing from 4.50 to 5.50. A few hand-picked lots went over upward to 6.00. Heavies and "bobs" were fairly numerous from 3.00 to 4.00.

HOGS: Fairly active demand at 15 to 25 cents higher prices developed for today's moderate supply of butchers, and a fair clearance was effected. Today's top on desirable weight butchers was 11.75. However, some were held considerably higher, but remain unsold at a late hour. The bulk of good and choice 160 to 200-pound butchers turned from 11.50 to 11.70, most making 11.65 and 11.75. Packing sows advanced in line with butchers, the bulk going over from 8.00 to 8.90.

SHEEP: Brisk demand at around 50 cents higher prices developed for today's moderate supply and an early clearance was effected. A six-car string of strictly choice 77-pound wooled lambs cleared for 12.45 without a sort. Medium 79-pound clipped lambs made 10.90. Ewes held about steady, partbed good 112-pound kinds realizing 5.50.

TODAY'S QUOTATIONS

Slaughter cattle and calves, Steers, 1100 pounds, down, good, 8.00@8.75; medium, 7.50@8.00; common, 4.50@7.00. Heifers, 850 pounds, up, good, 5.25@8.00; common and medium, all weights, 3.50@5.25. Cows, good, 5.00@5.75; common and medium, 2.25@5.00; canners and cutters, 1.00@3.25. Bulls, good (beef yearling excld.) 4.50@4.75; canner to medium, canner-bologna, 2.50@4.25. Calves, medium to choice, 190 pounds, down, 6.00@8.00; cull and common, 190 pounds, down, 2.50@6.00; medium to choice, 190 to 260 pounds, 4.75@7.00; medium to choice, 260 pounds, up, 4.00@6.50; cull and common, 190 pounds, up, 3.00@5.50.

Hogs, medium weight, 200 to 250 pounds, medium to choice, 11.00@11.65; light weight, 160 to 200 pounds, common to choice, 11.35@11.70; light lights, 130 to 160 pounds, common to choice, 11.00@11.65. Packing hogs, smooth, 8.50@9.00. Packing hogs, rough, 7.00@8.50. Slaughter pigs, 130 pounds, down, medium, good and choice, 9.00@11.00. (Soft or oily hogs and roasting pigs excluded in above quotations.)

Slaughter sheep and lambs: Lambs, medium to choice, 85 pounds, down, 10.50@12.50; all weights, cull and common, 8.00@10.50; yearling wethers, medium-choice, 7.00@8.75; ewes, common to choice, 3.00@5.75; canner and cull, 1.75@2.50.

Outside Markets

[BY A. P. NIGHT WIRE]

KANSAS CITY (Mo.) Oct. 6.—Cattle, receipts, 47,000; calves, 2000; fed steers and yearlings, very scarce; fully steady; early top yearlings, 11.00 bulk beef cows, 3.25@4.50; top veals, 10.00; better grades stockers and feeders, steady; bulk early sales, 5.00@7.00.

Hogs, receipts, 11,000; mostly 10 to 15 cents higher than Saturday's average; shipper top, 10.90; packer top, 10.80.

Sheep, receipts, 19,000; killing classes, generally 10 to 15 cents higher; top western lambs, 12.65.

SOUTH ST. PAUL (Minn.) Oct. 6.—Cattle, receipts, 13,500; very slow; bulk grades steers and yearlings, 5.50@6.75; fat she stock, 3.00@5.50; stockers and feeders, steady to weak; feeders, 4.00@6.00.

Calves, receipts, 1500; around 50 cents lower; best lights to packers, 9.50.

Hogs, receipts, 10,000; steady to strong; choice lights and butchers, 10.75; packing sows, 8.75@9.00; feeder pigs, 9.00@9.35; light weights, 8.00@10.60.

Sheep, receipts, 12,000; slow; bidding, 11.75@12.75 for fat native lambs; 25 cents higher; sheep, steady.

OMAHA (Neb.) Oct. 6.—Hogs, receipts, 8000; better grades light and butchers to shippers, steady to 10 cents higher; others and packing grades, slow, steady to weak; bulk 190 to 250-pound butchers, 10.40@10.60; top, 10.65; desirable 180 to 190-pound weights, 10.25@10.40; strong weight butchers, mostly 10.55@10.60; bulk packing sows, 8.75@10.00; smooth grades, up to 10.15; bulk of all sales, 9.75@10.50; average cost Saturday, 10.02; weight, 265.

Cattle, receipts, 25,000; fed steers and yearlings, comparatively scarce; trading slow, generally steady; early sales, mostly 9.50@10.65; long yearlings, 11.25; some choice medium weight steers held higher; grass cows and heifers, weak to 10 to 15 cents lower; butcher bulls, 10@15 cents lower; veals, slow; bidding about steady; stockers and feeders, slow; better grades, steady to strong; others, slow, weak; bulk grass cows and heifers, 3.15@5.35; canners and cutters, 2.35@3.00; bologna bulls, 3.00@3.40; early sales stockers and feeders, 8.75@7.50.

Sheep, receipts, 21,000; lambs, steady to 25 cents lower; early sales westerns, 3.50; some held higher; natives, 12.75@13.25; fed clipped, 11.50@11.65; sheep, steady; early sales fat ewes, 3.50@4.00; feeders, around 25 cents higher; choice western feeding lambs, upward to 12.90; feeding ewes, 2.50@3.50; breeding ewes, full mouth, upward to 7.25.

ST. JOSEPH (Mo.) Oct. 6.—Hogs, receipts, 5000; 10 to 15 cents higher; top, 11.00; bulk, 10.25@10.50.

Cattle, receipts, 3500; uneven; bulk of steers, 6.50@10.75; cows and heifers, 3.25@10.00; calves, 4.50@11.00; stockers and feeders, 4.00@7.00.

Sheep, receipts, 4000; steady; lambs, 13.00@13.50; ewes, 3.00@6.25.

SAN FRANCISCO, Oct. 6.—Hogs, firm to 25 cents higher; several loads medium 160-pound Californias, 11.50, with 250-pound butchers out at 10.00; eastern wires, sharply higher.

Cattle, receipts, liberal; good 1100-pound steers, scarce; few from parbers' holdings; bulk medium steers under 1000 pounds, around 7.00@7.50; few loads on commission; recent rains causing less liberal offerings later kinds; good cows, steady; few 1000-pound, 5.00; bulk 800 to 950-pound kinds, 4.75@5.00; some to original owners' account.

Calves, receipts, lighter; market, steady; few good 240-pound calves, 6.75@7.00; several loads southwestern calves on commission; good under 200-pound calves, scarce; quotable 7.50.

Sheep: lambs under 70 pounds full wool, firm; bulk 76 to 82-pound Island lambs shorn, good quality, 11.25@11.50; heavy for local trade; exceedingly weak; good to choice, quotable 12.00; ewes, steady; few good 113-pound wooled ewes, 5.00.

CHICAGO, Oct. 6.—Hogs, receipts, 33,000; steady to 10 cents higher; desirable medium weight and packing sows over full advance; underweight, slow; light demand; top, 11.45; bulk butcher 190 to 230-pound averages, 11.00@11.35; good and choice, 250 to 350-pound butchers, largely 11.00@11.35; desirable 140 to 150-pound weight, mostly 10.25@10.75; bulk packing sows, 9.75@10.00; majority better strong weight killing pigs, 9.25@10.00; heavy weight hogs, 10.85@11.35; medium, 11.10@11.45. Light, 9.30@11.40; light light, 9.00@11.30; packing hogs, smooth, 9.80@10.20; packing hogs, rough, 9.40@9.80; slaughter pigs, 8.75@10.35.

Cattle, receipts, 3000; yearlings, desirable handy weight steers and choice weighty kind, steady; in-between grades weighty steers, weak to 25 cents lower; liberal proportion fed steer run, comprising medium to good steers, averaging 1150 pounds, upward; best yearlings and handy weight early, 11.25; matured steers, 10.75; few loads big weight offerings, 10.25@10.50; choice yearlings held at 12.00; run includes about 4500 western grassers. Few early sales, steady; stockers and feeders dealers taking hold well bred offerings, 5.00@7.00; she stock, very uneven; grass cows and heifers, tending lower; fed light weight heifers, firm; several loads averaging 750 to 950 pounds, 10.00@10.50; bulk bologna bulls, 3.75@4.15; few at 4.25; trade, steady; vealers, 50@75 cents lower; bulk, 11.00@11.50 to packers; few, 11.75; outsiders, upward to 12.00.

PRODUCE MARKET

Trading yesterday was fairly active. Apples showed a better movement with cooler weather and better grades of Bellefleurs advanced slightly. Grapes were fairly steady with heavy receipts of Thompsons. Potatoes were slightly stronger with no change in prices.

Actual prices obtained yesterday by Los Angeles jobbers from their sales to retailers, peddlers, hotels, restaurants, cafeterias, etc., as compiled by the United States Bureau of Markets, are:

APPLES: Bellefleurs, 7¼@8 cents pound; Washington, fancy Jonathans, 2.40@2.50; extra, 1.90@2.75 box; Delicious and Grimes, Jonathans, fancy and No. 2, 2.25; Utah, Jonathans, loose, 5@6½ cents pound.

AVOCADOS—Local: Budded varieties, 3@6c per pound; seedlings, 2½@3 per pound; Floridas, 10@40 per pound.

BANANAS: Central America, 6@6½ cents; few 7 cents per pound; quality and condition, 5.

BEANS—San Pedros: Carlsbad, Kentucky Wonders, 7@8 cents; wax, 10@12; limas, 7@8.

BUNCHED VEGETABLES—Per dozen bunches: Beets, 40@50; carrots and turnips, 35@40; radishes, red, 15@20; onions, 10.

CABBAGE: Local, 2@2½ cents pound; northern, 2½@3.

CELERY: New stock, local, 2.75@4.00.

GRAPES: Northern, local, Seedless, mostly 3@3½ cents pound; Malagas, Muscats, mostly 3@3½; few, 4; Tokays, mostly 4@5; few, 6; poorer, 2 cents pound.

GRAPEFRUIT—Local: Special brands, 4.75@5.25; market pack, 3.00@3.75 per box.

LEMONS—Special brands, 4.50@5.00; choice, 4.00@4.50 per box.

LETTUCE: Northern, 4.00@4.50 crate; few, 4.75; poorer, 3.75@4.00; local, 1.25@1.75 field crate.

ONIONS: Stockton, Whites, 2.75@3.00 cwt.; local, Spanish, 2.25@2.50 cwt.

ORANGES—Southern: Special brands, large and medium size, 6.00@6.50 per box; 200s and smaller, 5.75@6.00; market pack, 5.25@5.75 per box.

PEACHES: Northern, Salways, 6½@7½ cents pound; local, 5@10.

PEARS: Palmdale, local, mostly Bartletts, 6@7 cents pound; small, scarred, 3½@5.

PEAS: Northern, mostly 9@11 cents; few 12 cents pound.

PEPPERS—Local, Chilis and Bells, 3@4 cents pound; Finest Ghos, 5@6; Pimientoes, 6@7.

POTATOES: Stockton, Burbanks, 1.80@2.00 cwt.; Idaho, Russets, best, 1.65@1.90.

PACKED VEGETABLES—Per sack: Beets, 1.00@1.45; carrots, 1.00@1.10; turnips, 1.25@1.60.

SQUASH: Local, summer, 85@1.00; Italian, 60@90; Crooknecks, 1.00@1.16 lug; Cream, 3½@3 cents pound; Hubbard, 2.00@2.25 cwt.

SWEET POTATOES: Turlock, Nancy Halls, mostly 5½@6½ cents pound; local, Nancy Halls, Jerseys, 5 cents pound.

TOMATOES: Local, best, mostly 1.00@1.10; poorer, 60@75 cents lug.

MISCELLANEOUS: Cucumbers, local, 1.00@1.10 lug; hrs, 1.25. Certs, 25@30 cents dozen. Casabas, 1.00@1.25 cwt. Cauliflower, 1.10@1.25 cwt; poorer, 75 cents dozen. Pomegranates, 3@5 cents pound. Artichokes, 60@75 cents dozen. Cranberries, Massachusetts, 7.00@7.50 box.

PRODUCE MARKET IN SAN FRANCISCO

[BY A. P. NIGHT WIRE]

SAN FRANCISCO, Oct. 6.—Berries were in very light receipt today, due to the recent rains, and prices advanced sharply. The demand for canteloupes was limited, with fancy pink meats, standard crates, from Turlock, selling from 1.75@2.00 each. Seedless grapes were in limited supply, with large lugs selling up to 2.00 each.

Berries, per drawer: Strawberries, 90@1.10; fancy, 1.15@1.25; raspberries, 75@90; blackberries, 60@75; huckleberries, 14@15 per lb.

Canteloupes, crates, Turlock pink meat, standards, 1.75@2.00; green meat, standards, 1.25@1.50; pony, 75@1.00; flat, 75@1.00; rivers, 1.25@1.65 lug; Nevadas, nominal.

Grapes: Seedless, large lugs, 1.50@2.00; Malagas, 75@1.25; Muscats, 1.00@1.50 crate; Black Prince, 1.50@2.00 large lug; Tokays, 1.25@1.75 crate; Isabella, 1.25@1.50 crate; juice stock, per ton, Zinfandels, 90.00@125.00; white varieties, 40.00@70.00.

Peaches: Salways and Picquet lates, nominal; clings, 1.25@1.50 flats; bulk clings, 1.50@2.25 large lugs freestones, nominal.

Hubbard squash sold from 1.25@1.50 per sack. The market for fancy green beans was slightly stronger, with best Blue Lakes selling at 7 per lb.

Beans: Kentucky Wonders, 4@5; garden and Blue Lake, 6@7; limas, 9@10.

Lettuce, 1.50@2.00 crate; Watsonville, iced, 2.00@2.75.

Onions, green, 1.25@2.00 apple box; dry yellow and brown varieties, 1.50@2.00 cwt.; according to size. Prices to retailers, 25@35 higher.

Receipts: Hay, 483 tons; hides, number, 382; lemons and oranges, 909 boxes; live stock, 400 head.

Wheat, milling, 2.65@2.70; feed, 2.50@2.65. Barley, feed, 2.40@2.50; shipping, 2.75@2.90. Hay, wheat, 25.00@27.00; fair, 21.00@24.00; tame oat, 27.00@29.00; wild oat, 28.00@24.00; alfalfa, 22.00@25.00; stock, 18.00@20.00; straw, 12.00@15.00.

FISHER'S WEEKLY INDEX

Prof. Irving Fisher's wholesale price index of 200 representative commodities and the relative purchasing power of money compared with monthly averages since January, the low in January, 1922, the peak of prices in May, 1920, and the basic 100 in 1913, follow:

	Index Number	Purchasing Power
1913	100	100
1920—May (peak of prices)	247	40.5
1922—January (low)	139	72.5
1923—Average	158	63.4
1924—January average	151.4	66.1
February average	153.4	65.2
March average	148.7	67.2
April average	145.9	68.9
May average	144.8	69.1
June average	143.0	69.9
July average	145.2	68.9
August average	147.7	67.7
September, week ending September 6	147.9	67.6
September, week ending September 13	149.7	66.8
September, week ending September 20	147.3	67.9
September, week ending September 27	147.8	67.7
September average	148.9	67.2
October, week ending October 4	150.5	66.5

[Copyright, 1924, Irving Fisher]

A Tang of Bond Street

ONE of the things we do, and do well, is to impart the real English atmosphere to clothes when desired.

Our adaptations from distinguished London styles are considered masterpieces of tailoring art.

Charles Levy & Son

TAILORS DESIGNERS

446-448 So. SPRING St.

ESTABLISHED 1900

Call a "Skyscraper" man—he's trained!

Filing Cabinets

Expert Indexing Letters and Cards

Safes

Desks

Cards Folders Guides, etc.

"Built Like a Skyscraper"

SHAW-WALKER

Barker Bros.

Complete Furnishers of Successful Offices

733 S. Spring. Tel. MEtro. 1840.

Branches and Agencies Everywhere. Consult Your Phone Book.

DEPENDABLE INCOME FROM A SAFE INVESTMENT

6% Preferred Stock at $92.50

SOUTHERN CALIFORNIA GAS CO.

950 SO. BROADWAY LOS ANGELES

Local Representative

for Santa Ana, Anaheim, Orange, Whittier, Pasadena, Long Beach, Ontario, San Bernardino, San Diego, and other local districts. An investment of $500,000 and local bank collecting and disbursing all funds desired. A man of outstanding living in above cities to take full and complete charge of this territory. This is one that will stand rigid investigation and will pay to those who qualify $600 per month or more. Reply by letter only with record for personal interview. Address DX, Box 466, TIMES BRANCH.

7% QUIRK BROTHERS 10TH FLOOR HIBERNIAN BLDG. 4TH AND SPRING

FRICK, MARTIN & COMPANY

INVESTMENT SECURITIES

947 South Spring Street Phone TRinity

New Offering

$9,000,000

The Ohio Public Service Company

First Mortgage and Refunding 5% Gold Bonds, Series D

Due September 1, 1954

Price 89 and Interest, Yielding over 5¾%

Interest payable March 1 and September 1, at the office of Halsey, Stuart & Co., Inc., Chicago and at the office of the Company in New York, without deduction for normal Federal Income Tax now or hereafter deductible at the source not in excess of 2%. Coupon bonds, denominations $1000, $500 and $100.

A letter from Mr. T. O. Kennedy, Vice-President of the Company, is summarized as follows:

Territory: The Ohio Public Service Company does substantially the entire electric light and power business, without competition, in Warren, Mansfield, Lorain, Elyria, Ashland, Massillon, Alliance and other communities, and is acquiring certain properties in contiguous territories, serving Sandusky, Port Clinton, Coshocton, Medina and Lima. The population of the combined territories is in excess of 400,000.

Security: These Bonds, in the opinion of counsel, are secured by a direct first mortgage lien upon an important part of the property of the Company and are also secured by a direct mortgage on all property now owned or hereafter acquired, subject to prior lien bonds at any time outstanding. In addition there are $2,891,600 divisional bonds pledged as security for the First Mortgage and Refunding Gold Bonds.

Valuation: The total value of the Company's property, as determined by the Public Utilities Commission of Ohio, plus subsequent expenditures for additions and improvements to July 31, 1924, is in excess of $42,500,000. Total funded debt outstanding with public upon completion of this financing will amount to $29,230,536.80, of which divisional bonds outstanding (mortgages closed except for pledge) amount to only $4,063,800.

Earnings of the Company, including those of the properties to be acquired, were:

Calendar Years	Gross Earnings (including other income)	Net Earnings
*1924	$10,767,917	$3,916,077
*1923	10,959,247	3,892,746
1922	10,033,340	3,379,738
1921	8,509,750	2,408,359

** Twelve months ended July 31.*

Annual interest requirements on the total mortgage indebtedness now outstanding with the public, including this issue, amount to $1,652,788.

For the twelve months ended July 31, 1924, over 83% of the gross earnings, and over 76% of the gross earnings, were derived from the sale of electric current for light and power, and 16% and 19%, respectively, from gas sales.

HALSEY, STUART & CO.

INCORPORATED

201 South La Salle Street, Chicago

CHICAGO NEW Y

SHIPPING and Los Angeles Harbor NEWS

SHIPPING

PORT INDEX

OUTER HARBOR DISTRICT

[illegible] Petroleum Corporation.
[illegible] Harbor Dock and Wharf Company.
[illegible] High Density Cotton Compress.
[illegible]
[illegible] Line (eastbound.)
[illegible]
[illegible] Petroleum Company.
[illegible] Lumber Company.

SAN PEDRO DISTRICT

[illegible] Pacific wharf, south of Fifth street.
[illegible] Pacific wharf, north of Fifth street.
[illegible] Mill & Lumber Co.
[illegible] Oil Company.

WEST BASIN DISTRICT

[illegible] Shipbuilding & Dry Dock Co.
[illegible] Oil Company.
[illegible] Lumber Company.

WILMINGTON DISTRICT

[illegible] Oil Company.
[illegible] Steamship Co., Admiral Line.
[illegible] Steamship Company.
[illegible]
[illegible] & Berry, Inc.
[illegible] Petroleum Corporation.
[illegible] Company.
[illegible] Steamship Company.
[illegible] Steamship Company.
[illegible] Oil Loading Wharf.
[illegible] Terminal.
[illegible] and Vegetable Oil Company.
[illegible] Steamship Company.
[illegible] Lilly & Co.
[illegible]
[illegible] McCormick Lumber Company.
[illegible] Lumber Company.
[illegible] Lumber Company.

TERMINAL ISLAND DISTRICT

[illegible] Export Corporation.
[illegible] Lumber Company.
[illegible] Wharf and Warehouse Company.
[illegible] Steamship Co. (westbound.)
[illegible] Shipbuilding Corporation.
[illegible] Petroleum Corporation.

ARRIVALS AT THIS PORT

MONDAY, OCTOBER 6

[illegible] STANLEY DOLLAR, Capt. Wilke, from [illegible] 10:35 p.m. Sunday. General cargo [illegible] Dollar Steamship Company.

[illegible] WEST FARALON, Capt. Winkle, from [illegible] ports, via San Francisco, 12:10 a.m. [illegible] for Struthers & Barry, Inc.

[illegible] ADMIRAL SCHLEY, Capt. Borg, from [illegible] and San Francisco, 4 a.m. Passengers [illegible] general cargo for Pacific Steamship Company.

[illegible] PRESIDENT ADAMS, Capt. Pendelbury, [illegible] York and world ports, 8:30 a.m. Passengers, mail and general cargo for the Robert [illegible] Steamship Company.

[illegible] FRANK H. BUCK, Capt. Haskins, [illegible] 4 a.m. In ballast to load oil for [illegible] Oil Company.

[illegible] NEWPORT, Capt. MacKinnon, from San [illegible] 7:00 a.m. To take passengers, mail [illegible] general cargo for Pacific Mail Steamship [illegible]

[illegible] EVERETT, Capt. Lass, from Puget [illegible] 1:30 a.m. Lumber cargo for McCormick [illegible] Company.

[illegible] ANNETTE ROLPH, Capt. Johnson, from [illegible] and San Francisco, 11:15 a.m. General [illegible] and passengers for McCormick Steamship [illegible]

[illegible] WILLIAM CAMPION, Capt. Frolle, from [illegible] 11:20 a.m. General cargo for Garland [illegible] Steamship Corporation, local [illegible]

[illegible] F. A. WARNER, Capt. Hermansen, from [illegible] 1:15 p.m. Lumber cargo for Coos [illegible] Company.

[illegible] POINT JUDITH, Capt. Hansen, from [illegible] 1:00 p.m. General cargo for Pacific [illegible] Line. Swayne & Hoyt, Inc.

[illegible] DUNLESTOWN, Capt. Nielsen, from [illegible] and San Francisco, 1:30 p.m. General [illegible] and lumber for Nelson Steamship [illegible]

[illegible] CANADIAN VOLUNTEER, Capt. [illegible] from Ocean Falls, B. C., via Astoria, [illegible] p.m. General cargo for Canadian Government Merchant Marine. Dodwell & Co., Ltd., [illegible]

[illegible] CATALINA, Capt. Morris, from Catalina [illegible] 1:30 p.m. Passengers and general cargo [illegible] Transportation Company.

[illegible] CATHWOOD, Capt. Phillipsen, from [illegible] In ballast to load oil for Union Oil [illegible]

[illegible] CASCADE, Capt. Johnson, from Columbia [illegible] 4:30 p.m. Lumber cargo for E. K. Wood [illegible] Company.

[illegible] R. J. HANNA, Capt. Smith, from [illegible] 7:30 p.m. In ballast to load oil for [illegible] Oil Company of California.

DEPARTURES

MONDAY, OCTOBER 6

[illegible] BALTIC, Capt. Scholter, for [illegible] 11:05 a.m. 80,000 barrels of oil for [illegible] Oil Company of New Jersey.

[illegible] AGWILAKE, Capt. Orniff, for New [illegible] 1:15 a.m. 75,126 barrels of oil for [illegible] Oil Company of New Jersey.

[illegible] SANTA CLARA, Capt. Stephenson, for [illegible] 6:55 a.m. General cargo for Pa- [illegible] Steamship Company.

[illegible] LOS ALAMOS, Capt. Thorston, [illegible] 8:30 a.m. 30,000 barrels of [illegible] General Petroleum Corporation.

[illegible] CATALINA, Capt. Morris, for Avalon, [illegible] a.m. Passengers and general cargo for [illegible] Transportation Company.

[illegible] HALCO, Capt. Nelson, for Gray's Harbor, [illegible] p.m. In ballast to load lumber for [illegible] Lumber Company.

[illegible] SIERRA, Capt. Carlson, for Puget [illegible] via San Francisco, 3:45 p.m. In ballast [illegible] lumber for Freeman Lumber Company.

[illegible] SANTA MARIA, Capt. McCullom, [illegible] Chile, 4:00 p.m. 85,000 barrels of [illegible] Union Oil Company.

[illegible] FRANK H. BUCK, Capt. Haskins, [illegible] 5:25 p.m. 87,000 barrels of oil for [illegible] Oil Company.

[illegible] LAKE FRANCES, Capt. Maland, for [illegible] via San Francisco, 5:35 p.m. In [illegible] load lumber for Pamerine Lumber [illegible]

[illegible] TAKOKA MARU, Capt. Kanin, [illegible] 6:15 p.m. General cargo for Nippon Kaisha Line.

[illegible] ADMIRAL SCHLEY, Capt. Borg, for [illegible] 1:00 p.m. Passengers and general [illegible] Pacific Steamship Company.

[illegible] AGWIBAY, Capt. Blackadder, for [illegible] 9:25 p.m. 94,331 barrels of oil on [illegible] Standard Oil Company.

DUE TO DEPART

8 P.M. TO MIDNIGHT

[illegible] CHARLES CHRISTENSEN, Capt. Johnson, [illegible] Harbor. In ballast to load [illegible] Sudden & Christenson, Inc.

[illegible] NEWPORT, Capt. MacKinnon, for Cristobal [illegible] and way ports. Passengers, mail and general [illegible] Pacific Mail Steamship Company.

VESSELS DUE TO ARRIVE

TUESDAY, OCTOBER 7

[illegible] DOROTHY ALEXANDER, from Seattle [illegible] San Francisco. Passengers and general [illegible] Pacific Steamship Company.

[illegible] YALE, from San Diego. Passengers and [illegible] cargo for Los Angeles Steamship Company.

[illegible] from Puget Sound. Lumber [illegible] for Charles Nelson Lumber Company.

[illegible] D. G. SCOFIELD, from Richmond. [illegible] to load oil for Standard Oil Company [illegible]

[illegible] from New York, via San [illegible] General cargo for Planet Line. Norton, [illegible] and agents.

[illegible] MULTNOMAH, from Portland and San [illegible] Passengers and lumber cargo for [illegible] Steamship Company.

[illegible] from Seattle. Lumber cargo for [illegible] Company.

[illegible] LA PLACENTIA, from Balboa. In [illegible] to load oil for Union Oil Company.

[illegible] POLJANA, from Chilean ports. [illegible] for General Steamship Corporation.

[illegible] ALDEN ANDERSON, from Avon. [illegible] to load oil for Associated Oil Company.

[illegible] EL GRILLO, from Vancouver, [illegible] Oil cargo for C. T. Bowring [illegible] Standard Oil Company, local agents.

[illegible] LA PURISIMA, from Martinez. [illegible] to load oil for Union Oil Company.

[illegible] from Gray's Harbor. [illegible] for Sudden & Heitman Co.

[illegible] ADMIRAL SCHLEY, from San Diego. [illegible] and general cargo for Pacific Steamship Company.

[illegible] from Columbia River. [illegible] for Redwood Lumber Company.

VESSELS DUE TO DEPART

TUESDAY, OCTOBER 7

[illegible] YALE, for San Francisco. Passengers [illegible] cargo for Los Angeles Steamship [illegible]

[illegible] DOROTHY ALEXANDER, for San Francisco [illegible] Seattle. Passengers and general cargo [illegible] Pacific Steamship Company.

[illegible] PRESIDENT ADAMS, for San Francisco [illegible] world ports. Passengers, mail and general [illegible] the Robert Dollar Steamship Company.

[illegible] CANADIAN VOLUNTEER, for [illegible] and Ocean Falls, B. C. General [illegible] Canadian Government Merchant Marine.

[illegible] D. G. SCOFIELD, for Richmond. [illegible] for Standard Oil Company of California.

[illegible] CAMPION, for San Francisco. [illegible] for Garland Steamship Company.

[illegible] STANLEY DOLLAR, for San Francisco. [illegible] for Dollar Steamship Company.

[illegible] for Gray's Harbor. In ballast [illegible] for Hammond Lumber Company.

[illegible] for Columbia River. In [illegible] to load lumber for McCormick Lumber [illegible]

[illegible] R. J. HANNA, for Richmond. Oil [illegible] Standard Oil Company of California.

[illegible] CATHWOOD, for Martinez. Oil [illegible] Union Oil Company.

[illegible] EL GRILLO, for Chile. Oil [illegible] C. T. Bowring Company.

[illegible] POLJANA, for San Francisco. [illegible] for General Steamship Company.

[illegible] ALDEN ANDERSON, for Avon. [illegible] Associated Oil Company.

[illegible] F. A. WARNER, for Coos Bay. In ballast [illegible] lumber for Coos Bay Lumber Company.

[illegible] LUCKENBACH, for San Francisco. [illegible] for Luckenbach Steamship Company.

[illegible] for Puget Sound. Oil [illegible] General Petroleum Company.

[illegible] for Eureka, via Santa Barbara [illegible] San Francisco. Partial lumber cargo [illegible] Lumber Company.

[illegible] POINT JUDITH, for San Francisco, [illegible] to Pacific, Gulf and Caribbean [illegible]

[illegible] SAN DUSTANO, for Balboa. [illegible] Oil Company.

PASSENGER SCHEDULE

ARRIVING

[illegible] Alexander, Seattle, 1 p.m.
[illegible] San Diego, 8 p.m.
[illegible] San Diego, 3 p.m.
[illegible] San Francisco, 10 a.m.
[illegible] San Francisco, 8 a.m.

UNITED STATES BATTLE FLEET AT LOS ANGELES HARBOR

U.S.S. CALIFORNIA (fleet flagship.)

BATTLESHIP DIVISIONS

DIVISION 3

U.S.S. PENNSYLVANIA (flagship.)
U.S.S. ARIZONA.
U.S.S. OKLAHOMA.
U.S.S. NEVADA.

DIVISION 4

U.S.S. NEW MEXICO (flagship.)
U.S.S. IDAHO.

DIVISION 5

U.S.S. TENNESSEE (temporary flagship.)
U.S.S. COLORADO.

U. S. FLEET TRAIN

U.S.S. PROCYON (flagship.)
U.S.S. RELIEF (hospital.)
U.S.S. KINGFISHER (minesweeper.)
U.S.S. SONOMA (minesweeper.)
U.S.S. 306 (subchaser.)
U.S.S. BRANT (minesweeper.)
U.S.S. ARCTIC (supply ship.)
U.S.S. WATERTENDER 30.
U.S.S. SIRIUS (supply ship.)
U.S.S. GANNET (minesweeper.)

Oct. 9—Yale, San Francisco, 10 a.m.
Oct. 9—Harvard, San Diego, 2 p.m.
Oct. 9—Emma Alexander, Seattle, 1 p.m.
Oct. 9—Guerrero, San Francisco, 8 a.m.
Oct. 9—Admiral Evans, Seattle, 6 a.m.

DEPARTURES

Oct. 7—Yale, San Francisco, 4 p.m.
Oct. 7—President Adams, San Francisco, 10 p.m.
Oct. 7—Dorothy Alexander, Seattle, 11 p.m.
Oct. 8—Admiral Schley, Portland, 11 a.m.
Oct. 8—Harvard, San Diego, 3 p.m.
Oct. 8—Humboldt, San Francisco, 5 p.m.
Oct. 9—Yale, San Diego, 3 p.m.
Oct. 9—Harvard, San Francisco, 4 p.m.
Oct. 9—Guerrero, Salina Cruz, 6 p.m.
Oct. 9—Admiral Evans, San Diego, 5 p.m.

VESSELS IN PORT

(See port index for berth locations.)

ACTIVE SHIPS

Aabum, Dutch steamer 25
Annette Rolph, steamer 177
Cricket, steamer 73-W
Canadian Volunteer, British steamer 32
Cascade, steamer 74
Cathwood, tank steamer 167
City of Los Angeles, steamer 137
Dunlestown, steamer 88
Everett, steamer 195
F. A. Warner, steamer 55
K. I. Luckenbach, steamer 233
Lebec, tank steamer 240
Lompoc, British tank steamer 150
La Brea, tank steamer 241
Mayfair, steamer 200
President Adams, steamer 187
Point Arena, steamer 37
Point Judith, steamer 60
R. J. Hanna, tank steamer 88
Steel Trader, steamer 189
Stanley Dollar, steamer 187
San Dustano, British tank steamer 240
Samoa, steamer 224
Tejon, tank steamer 107
Thomas Crowley, steamer 224
Utacarbon, tank steamer 186
Vistula, Danzig tank steamer 241
Wm. Campion, steamer 138
W. R. Chamberlin, Jr., steamer 198
Wahkeena, steamer 195
William Bowden, schooner 73-E
West Faralon, steamer 160
Whitney Olson, steamer 224

ON SCHEDULE

Catalina, steamer 188

MOTION PICTURE CRAFT

Dauntless, schooner .... Long Beach
Esther Buehne, schooner 41
Fox, schooner .... Long Beach
Sequoia, auxiliary schooner 41
W. G. Irwin, schooner 41

PLEASURE CRAFT

Casiana, steam yacht .... Anchor
Sultana, steam yacht .... Anchor
Vanadis, motor yacht .... Anchor

VESSELS LAID UP

Angel, motorship .... Long Beach
Alejandro, Mexican steamer 184
Avalon, steamer 184
Bergen, steamer .... Long Beach
Cabrillo, steamer .... Long Beach
Gunner, British steamer 184
Hermosa, steamer .... Long Beach
Jeannette R., motorship .... Long Beach
Makaweli, barkentine .... Anchor
Monfalcone, barkentine .... Long Beach
Oceania Vance, auxiliary schooner .... Long Beach
Vaquero, motorship 25
Walmea, steamer 183

COAST AND GEODETIC SURVEY

TIDES FOR OCTOBER, 1924

HIGH WATER

Day	Time	Height	Time	Height
7	6:06 a.m.	4.7 ft.	5:34 p.m.	5.7 ft.
8	6:44 a.m.	5.2 ft.	6:26 p.m.	5.8 ft.
9	7:20 a.m.	5.6 ft.	7:14 p.m.	5.9 ft.
10	7:53 a.m.	5.9 ft.	7:56 p.m.	5.8 ft.
11	8:23 a.m.	6.1 ft.	8:39 p.m.	5.7 ft.
12	8:50 a.m.	6.2 ft.	9:16 p.m.	5.4 ft.
13	9:19 a.m.	6.1 ft.	9:53 p.m.	5.1 ft.
14	9:44 a.m.	6.0 ft.	10:32 p.m.	4.7 ft.
15	10:09 a.m.	5.8 ft.	11:14 p.m.	4.3 ft.

LOW WATER

Day	Time	Height	Time	Height
7	11:36 a.m.	2.4 ft.	....	......
8	0:31 a.m.	0.1 ft.	12:33 p.m.	1.8 ft.
9	1:03 a.m.	0.0 ft.	1:19 p.m.	1.3 ft.
10	1:46 a.m.	0.1 ft.	2:00 p.m.	0.8 ft.
11	2:13 a.m.	0.3 ft.	2:38 p.m.	0.5 ft.
12	2:42 a.m.	0.3 ft.	3:38 p.m.	0.5 ft.
13	3:06 a.m.	1.0 ft.	3:46 p.m.	0.3 ft.
14	3:32 a.m.	1.4 ft.	4:20 p.m.	0.4 ft.
15	3:56 a.m.	1.8 ft.	4:55 p.m.	0.5 ft.

SUN AND MOON

Day	Sunrise	Sunset	Moonrise	Moonset
7	6:04 a.m.	5:42 p.m.	2:39 p.m.	0:33 a.m.
8	6:07 a.m.	5:42 p.m.	3:22 p.m.	1:37 a.m.
9	6:08 a.m.	5:40 p.m.	4:01 p.m.	2:39 a.m.
10	6:09 a.m.	5:39 p.m.	4:37 p.m.	3:41 a.m.
11	6:09 a.m.	5:38 p.m.	5:11 p.m.	4:41 a.m.
12	6:10 a.m.	5:37 p.m.	5:44 p.m.	5:40 a.m.
13	6:11 a.m.	5:36 p.m.	6:18 p.m.	6:37 a.m.
14	6:11 a.m.	5:34 p.m.	6:53 p.m.	7:34 a.m.
15	6:12 a.m.	5:33 p.m.	7:29 p.m.	8:30 a.m.

RADIO REPORT

The Radio Corporation of America, in co-operation with the United States Public Health Service and the Seamen's Institute, will receive requests for medical and surgical service from ships at sea through the KSE station at Los Angeles Harbor and its KPH station at San Francisco, without cost.

[BY RADIO CORPORATION OF AMERICA]

WILMINGTON STATION

Noon, August 5

FOLDENFJORD, Balboa for Los Angeles, 718 miles south of Los Angeles.
SWIFT SCOUT, Fall River for San Francisco, 76 miles south of Cape Lazaro.

8 p.m., October 5

INDIA ARROW, Los Angeles for Hongkong, 997 miles west of Los Angeles.
JUVIGNY, San Francisco for Yaverros, 849 miles south of San Francisco.
STUART DOLLAR, San Francisco for Philadelphia, 1613 miles south of San Francisco.

Noon, October 5

BALTIC, Los Angeles for Montreal, 185 miles south of Los Angeles.
A. C. BEDFORD, Los Angeles for New York, 376 miles south of Los Angeles.
SANTA CLARA, Los Angeles for San Francisco, 292 miles south of San Francisco.
CARDITA, Los Angeles for Yokohama, 289 miles west of Los Angeles.
AGWILAKE, Los Angeles for New York, 80 miles south of Los Angeles.
STANDARD, New York for Los Angeles, 834 miles south of Los Angeles.
CAPE ANN, New York for Los Angeles, 895 miles south of Los Angeles.
ANTIETAM, Los Angeles for New York, 798 miles south of Los Angeles.
SUTERMCO, Willapa Bay for New York, 245 miles south of San Francisco.
DELAWARE SUN, Port San Luis for Wellington, 152 miles west of Port San Luis.
COMMERCIAL GUIDE, Balboa for Los Angeles, 680 miles south of Los Angeles.
SEEKONK, Balboa for Los Angeles, 836 miles south of Los Angeles.
HOWICK HALL, Los Angeles for Balboa, 1183 miles south of Los Angeles.
CAPE HENLOPEN, Balboa for Los Angeles, 961 miles south of Los Angeles.

8 p.m., October 6

R. J. HANNA, Richmond for Los Angeles, 2 miles north of Los Angeles.
LA PLACENTIA, Balboa for Los Angeles, 290 miles south of Los Angeles.
BAKERSFIELD, San Francisco for Panama, 1100 miles south of San Francisco.
BEACON LIGHT, Boston for Los Angeles, 530 miles south of Los Angeles.
TAKAOKA MARU, Los Angeles for Yokohama, 15 miles from Los Angeles.
POLJANA, Iquique for Los Angeles, 110 miles south of Los Angeles.
NUOLJA, San Francisco for London, 320 miles south of San Francisco.

SAN FRANCISCO STATION

8 p.m., October 5

JUVIGNY, San Francisco for Yvarros, 849 miles south of San Francisco.
LONDON IMPORTER, San Francisco for London, 552 miles south of San Francisco.
POLJEINA, Iquique for Los Angeles, 810 miles south of Los Angeles.
MAUI, Honolulu for San Francisco, 539 miles from San Francisco.
KNOXVILLE CITY, Los Angeles for Yokohama, 1623 miles west of Los Angeles.
GOLD SHELL, Los Angeles for Yokohama, 2265 miles from Los Angeles.
MATSONIA, San Francisco for Honolulu, 1554 miles from San Francisco.
MAKAWELI, Bellingham for Port Allen, 835 miles from Bellingham.
MYTILUS, Nagasaki for San Francisco, 1216 miles from San Francisco.
JADDEN, Honolulu for Yokohama, 423 miles from Honolulu.
BARBARA C., San Francisco for Tacoma, 399 miles from Tacoma.
DAN F. HANLON, Los Angeles for Gray's Harbor, 168 miles from Gray's Harbor.
EL SEGUNDO, Clallam Bay for Richmond, 886 miles from Richmond.
BAKERSFIELD, San Francisco for Panama, 889 miles from San Francisco.
K. R. KINGSBURY, Los Angeles for New York, 240 miles from Los Angeles.
ADMIRAL EVANS, Astoria for San Francisco, 810 miles from San Francisco.
EMMA ALEXANDER, Seattle for San Francisco, 382 miles from San Francisco.
ADMIRAL PEARY, San Francisco for Kildonan, 287 miles from Kildonan.
LURLINE, Honolulu for San Francisco, 822 miles from San Francisco.

EL GRILLO, Vancouver for Los Angeles, 10 miles south of San Francisco.
DOREN, San Francisco for Sydney, 2443 miles from San Francisco.
ROTARIAN, Tacoma for San Francisco, 600 miles from San Francisco.
H. F. ALEXANDER, San Francisco for Seattle, 270 miles from San Francisco.
WAWALONA, Dairen for Portland, 1037 miles from Columbia River.
YANKEE ARROW, Haiphong for San Francisco, 485 miles from San Francisco.
MANUKAI, Seattle for Honolulu, 317 miles from Seattle.
MAHUKONA, Mahukona for San Francisco, 1633 miles from San Francisco.
CIRCINUS, Kahului for San Francisco, 470 miles from Kahului.
RADNOR, Kahului for Balboa, 580 miles from Honolulu.
ANNISTON CITY, New York for Honolulu, 661 miles east of Honolulu.

8 p.m. October 6

KUMERIC, San Francisco for Manila, left San Francisco at noon.
WEST NILUS, Manila for San Francisco, 762 miles from San Francisco.
MYTOLUS, Nagasaki for San Francisco, 983 miles from San Francisco.
STEEL SCIENTIST, Portland for San Francisco, 254 miles from Columbia River.
KEWANEE, Avon for Seattle, 10 miles from Avon.
WAWALONA, Dairen for Portland, 723 miles from Columbia River.
LURLINE, Honolulu for San Francisco, 665 miles from San Francisco.
MAKENA, Eureka for Bellingham, 262 miles north of Eureka.
RICHMOND, Point Orient for Seattle, 330 miles from Seattle.
ELDORADO, San Francisco for Seattle, 375 miles from San Francisco.
MAKAWELI, Bellingham for Port Allen, 1069 miles from Bellingham.
EMMA ALEXANDER, Victoria for San Francisco, 220 miles north of San Francisco.
JOHN C. KIRKPATRICK, Everett for San Francisco, 302 miles from San Francisco.
ADMIRAL EVANS, Portland for San Francisco, 228 miles north of San Francisco.
VULCAN, San Francisco for Coos Bay, 73 miles south of Coos Bay.
LEISMERSK, Anacortes for Mizatlan, 70 miles west of San Francisco.
EL SEGUNDO, Clallam Bay for Richmond, 294 miles from Richmond.
D. G. SCOFIELD, Richmond for Los Angeles, 213 miles from Los Angeles.
ROTARIAN, Tacoma for San Francisco, 350 miles from San Francisco.
BARBARA C., San Francisco for Tacoma, 180 miles from Tacoma.
PROVIDENCIA, Aberdeen for San Francisco, 348 miles north of San Francisco.
ROBERT JOHNSON, Los Angeles for Newport, 62 miles south of Newport.
DEROCHE, Oleum for Los Angeles, 300 miles from Los Angeles.
DOROTHY ALEXANDER, San Francisco for Los Angeles, 237 miles from Los Angeles.
KING GRUFFYD, Callao for San Francisco. Lat. 24.20 N., Long. 11.34 W.
K. R. KINGSBURY, Los Angeles for New York, 612 miles from Los Angeles.

[BY FEDERAL TELEGRAPH]

LOS ANGELES STATION

The Federal Telegraph Company, in co-operation with the Los Angeles Receiving Hospital staff, will receive requests for medical and surgical services for ship crews from vessels at sea through KOK station at Los Angeles, without cost.

Noon, October 5

FRANK G. DRUM, Honolulu for Avon, 1200 miles east of Honolulu.
YORBA LINDA, Los Angeles for Thames Haven, 1200 miles north of Balboa.

8 p.m., October 5

SAN GREGORIO, Buenos Aires for Los Angeles, 1320 miles south of Los Angeles.
HOVEN, Los Angeles for New York, 1274 miles south of Los Angeles.

Noon, October 6

WASHINGTON, anchored at Mazatlan.
SEEKONK, New York for Los Angeles, 885 miles south of Los Angeles.
MT. CARROLL, Los Angeles for New York, 790 miles south southeast of Los Angeles.
KING GRUFFYDD, Callao for San Francisco, Lat. 24.30 N., Long. 112.48 W.
EDGAR BOWLING, Los Angeles for New York, 577 miles south of Los Angeles.
EDGAR F. LUCKENBACH, Los Angeles for Balboa, 723 miles southeast of Los Angeles.

8 p.m., October 6

LAKE FRANCES, Los Angeles for Tacoma, 30 miles from Los Angeles.
MULTNOMAH, San Francisco for Los Angeles, 120 miles north of Los Angeles.
SANTA MARIA, Los Angeles for Taltal, 4437 miles from Taltal.
PAUL SHOUP, Buenos Aires for Los Angeles, 604 miles southeast of Los Angeles.
F. H. BUCK, Los Angeles for Avon, 34 miles from Los Angeles.
BOVILAS, San Francisco for Salina Cruz, 720 miles southeast of Ensenada.
PAUL LUCKENBACH, Los Angeles for Balboa, 1230 miles southeast of Los Angeles.
LOS ALAMOS, Los Angeles for Seattle, 190 miles northwest of Los Angeles.

SAN FRANCISCO STATION

8 p.m., October 5

EL LOBO, Kobe for Los Angeles, 1287 miles west of Los Angeles.
VENTURA, Sydney for San Francisco, 2550 miles southwest of San Francisco.
STEEL SCIENTIST, Portland for San Francisco, 70 miles from Columbia River.
VENEZUELA, New York for San Francisco, 1624 miles north of Colon.
MILLER COUNTY, Los Angeles for Yokohama, 3052 miles west of Los Angeles.
PRESIDENT CLEVELAND, Yokohama for San Francisco, 1789 miles west of Honolulu.
PRESIDENT GRANT, Seattle for Yokohama, 2415 miles west of Seattle.
ANNE MORSE, Portland for Nagoya, 1972 miles west of Columbia River.

8 p.m., October 6

LA PURISIMA, Oleum for Los Angeles, 275 miles from Los Angeles.
W. H. WHITTIER, Los Angeles for Portland, 317 miles from Los Angeles.
FRANK G. DRUM, Honolulu for Avon, 1440 miles east of Honolulu.
SAN DIEGO, Columbia River for Los Angeles, 300 miles north of Los Angeles.
EL CEDRO, Los Angeles for Anyox, 293 miles from Los Angeles.
OLYMPIC, Los Angeles for Gray's Harbor, 307 miles from Gray's Harbor.
ALDEN ANDERSON, Avon for Los Angeles, 120 miles from Los Angeles.
VIKING, Seattle for Los Angeles, 296 miles from Los Angeles.
OLEUM, San Luis for Eureka, 197 miles from Eureka.
HARTWOOD, San Francisco for Los Angeles, 24 miles south of San Francisco.
NOYO, Fort Bragg for Los Angeles, 207 miles from Los Angeles.
LOS ANGELES, Hilo for Portland, 1859 miles from Portland.
LUBRICO, Los Angeles for Kahului, 2000 miles west of Los Angeles.
ECUADOR, San Francisco for New York, 1430 miles south of San Francisco.
FRANK H. BUCK, Los Angeles for Avon, 23 miles from Los Angeles.

PORTLAND STATION

8 p.m., October 5

GEORGINA ROLPH, Astoria for San Francisco, 35 miles south of Astoria.
CELILO, San Francisco for Portland, 85 miles from Portland.
WEST NOMENTUM, Portland for Yokohama, 64 miles from Columbia River.
LIEBRE, Los Angeles for Everett, 243 miles from Everett.
PACIFIC SHIPPER, Bellingham for Portland, 100 miles north of Columbia River.
ROCHELIE, San Francisco for Vancouver, B. C., 150 miles from Vancouver.
JOHN C. KIRKPATRICK, Everett for San Francisco, 425 miles from San Francisco.
HORACE X. BAXTER, Los Angeles for Blaine, 284 miles from Blaine.
ADMIRAL FARRAGUT, San Francisco for Portland, 82 miles south of Portland.
ERNEST H. MEYER, Los Angeles for Gray's Harbor, 290 miles south of Gray's Harbor.
J. A. MOFFETT, Los Angeles for Portland, 30 miles from Portland.
GLYMONT, San Francisco for Seattle, 290 miles from Seattle.
CUBA, Portland for San Francisco, 175 miles north of San Francisco.
WALLINGFORD, San Francisco for Portland, 210 miles north of San Francisco.
DEWEY, Portland for Yokohama, 226 miles west of Columbia River.
PROVIDENCIA, Aberdeen for San Francisco, 580 miles from San Francisco, 8 p.m.
CANADIAN OBSERVER, San Francisco for Victoria, 510 miles from Victoria.
GEORGIE, San Francisco for Vancouver, 211 miles from San Francisco.
MYTILUS, Nagasaki for San Francisco, 1216 miles west of San Francisco at noon.
WEST NILUS, Manila for San Francisco, 986 miles west of San Francisco.
MINA BREA, Peru for Vancouver, B. C., 962 miles from Race Rocks.
FRANK G. DRUM, Honolulu for Avon, 1200 miles from Honolulu.
TONAWANDA, Chignik for Astoria, 685 miles from Chignik.
TENPAISAN MARU, Seattle for Osaka, 485 miles west of Columbia River.
GYOKO MARU, Gray's Harbor for Yokohama, 300 miles west of Gray's Harbor.
WAWALONA, Dairen for Portland, 1037 miles from Columbia River.
WEST SEQUANA, Manila for San Francisco, 1640 miles from San Francisco.
PRESIDENT GRANT, Seattle for Yokohama, 2415 miles from Seattle.
WEST ISLIP, San Francisco for Auckland, 4953 miles from San Francisco.
ANNA E. MORSE, Portland for Nagoya, 1975 miles from Columbia River.
ELDRIDGE, Vancouver, B. C., for Nagoya, 2321 miles from Vancouver.

8 p.m., October 6

WALLINGFORD, San Francisco for Portland, 125 miles south of Columbia River.
NORTHLAND, San Francisco for Seattle, 396 miles from San Francisco.
ERNEST H. MEYER, Los Angeles for Gray's Harbor, 95 miles south of Gray's Harbor.
Tug F. A. DOUTY, with log raft ASTORIA, for Portland, off Skamokowa.
HORACE X. BAXTER, Los Angeles for Blaine, 180 miles from Blaine.
CADDOPEAK, Seattle for San Francisco, 550 miles from San Francisco.
VINITA, San Francisco for Portland, 100 miles south of Columbia River.
WEST NOMENTUM, Portland for Yokohama, 308 miles from Columbia River.
EL ABETO, Seattle for Philadelphia, 40 miles from Seattle.
GEORGINA ROLPH, Astoria for San Francisco, 294 miles north of San Francisco.
CATHERINE G. SUDDEN, Gray's Harbor for Los Angeles, 15 miles from Gray's Harbor.
BROOKDALE, San Francisco for Chemainus, B. C., 580 miles from Chemainus.
AYAHA MARU, Gray's Harbor for Vancouver, crossed bar 7 p.m.
WEST NILUS, Manila for San Francisco, 762 miles from San Francisco.
DEWEY, Portland for Yokohama, 446 miles west of Columbia River.
WAWALONA, Dairen for Portland, 723 miles from Columbia River.

MINA BREA, Peru for Vancouver, 56 miles from Race Rocks.
VULCAN, San Francisco for Coos Bay, 73 miles south of Coos Bay.

ARRIVALS AND CLEARANCES AT WORLD'S PORTS

[BY A. P. NIGHT WIRE]

SAN FRANCISCO, Oct. 6.—Arrived: Dakotan, 12:30 a.m., Los Angeles; Seiyo Maru, 3:15 a.m., Los Angeles; Willamette, 3:20 a.m., Los Angeles; David C. Meyer, 4 a.m., Los Angeles; Orleans, 2 a.m., Los Angeles; Suralco, 4:20 a.m., Los Angeles; Vanguard, 4:30 a.m.; Brookings, 5 a.m., Astoria; E. D. Kingsley, 6:40 a.m., Powell River; Yosemite, 6:30 a.m., Port Ludlow; Manchuria, 10:30 a.m., Los Angeles; W. S. Miller, 7 a.m., Los Angeles; Claremont, 9:55 a.m., Claremont; Ruth Alexander, 12:05 p.m., Los Angeles; Neranicum, 10:35 a.m., Brookings; Hartwood, 11:25 a.m., Willapa; Star of Greenland, 1:15 p.m., Loring; J. B. Stetson, 2:15 p.m., Gray's Harbor.

Sailed: Kalfarli, Eureka; Humboldt, Los Angeles; Gale, Los Angeles; Dorothy Alexander, 12:30 p.m., Los Angeles; La Purisima, 1:40 p.m., Los Angeles; Kumeric, 12:10 p.m., Shanghai; Admiral Fiske, Portland; Munaires, Portland; Iowan, Boston.

SEATTLE, Oct. 6.—Arrived: Santa Ana, 10 p.m., schooner St. Paul, 4 p.m., Yukon, 12:05 p.m., Southeastern Alaska; Commercial Spirit, 9 p.m., President Madison, 5 p.m., Tacoma; Texan, 8 a.m., H. F. Alexander, 8:40 a.m., Birmingham City, 2 a.m., San Francisco.

Departed: Griffco, 2:25 p.m., Vancouver, B. C.; H. W. Baxter, 2:25 p.m., Eagle Harbor; El Abeto, 3:10 p.m., Los Angeles; Birmingham City, 12:35 p.m., Admiral Dewey, 5:40 a.m., Tacoma.

PORTLAND (Or.) Oct. 6.—Arrived: Motorship Sachsen, 3:15 a.m., Hamburg and way ports; Lewis Luckenbach, 3 a.m., Boston and way ports; motorship Balboa, 4 a.m., Vancouver, B. C.; Celilo, 5:45 a.m., San Francisco; Haligrim, 3 a.m., Kobe; Admiral Farragut, 4 a.m., San Francisco; Panaman, 1:15 p.m., New York and Boston, via Puget Sound; Pacific Shipper, 1:20 p.m., London and ports, via Puget Sound; Lancaster, 3 p.m., Vancouver, B. C.; West Keats, 8 p.m., Manila and ports; at Rainier, Kurushima Maru, 11 a.m., Tacoma.

TACOMA, Oct. 6.—Arrived: Admiral Dewey, 3 a.m., San Francisco; Anyox, 5 a.m., Anyox; Birmingham City, 2 p.m., Robin Hood, 5 a.m., New York.

Sailed: President Madison, 3:30 p.m., Yokohama; Santa Inez, 2 p.m., Kureha Maru, 3 p.m., Seattle; Admiral Dewey, 4:30 p.m., Commercial Spirit, 5:30 p.m., Everett.

SAN DIEGO, Oct. 6.—Arrived: Destroyer William Jones, Bremerton, 4:30 p.m.

Departed: Centaurus, San Francisco, 7 p.m., Quinault, Los Angeles, 4 p.m.

VANCOUVER (B. C.) Oct. 6.—Arrived: Tokiwa Maru, yesterday, Victoria, B. C.; Taibu Maru, yesterday, Fraser River.

Departed: Canadian Scottish, yesterday, United Kingdom.

VICTORIA (B. C.) Oct. 6.—Arrived: Emma Alexander, yesterday, Seattle.

Departed: Duffield, yesterday, Comox.

EVERETT, Oct. 6.—Arrived: Liebre, 6 p.m., Los Angeles.

Departed: Kureha Maru, yesterday, Seattle.

ARRIVED

NEW YORK, Oct. 6.—E. L. Doheny, Los Angeles; James B. Duke, San Francisco; St. Mihiel, San Francisco; Drottningholm, Gothenburg; Baltic, Liverpool, via Boston.

HAMBURG, Oct. 1.—Hessen, San Francisco.

LONDON, Oct. 5.—Drechtdijk, San Francisco; London Merchant, San Francisco.

QUEENSTOWN, Oct. 5.—Falls City, Portland.

LIVERPOOL, Oct. 4.—Aldrich, San Francisco.

THAMES HAVEN, Oct. 4.—Lisa, Los Angeles.

SAILED

SOUTHAMPTON, Oct. 6.—Lancastria, New York.

NAPLES, Oct. 1.—Patria, New York.

MANILA, Oct. 6.—President Pierce, San Francisco.

KETCHIKAN, Oct. 6.—Alaska, 12:30 p.m., northbound.

News of Ships and Sailings at Pacific Ports

[BY A. P. NIGHT WIRE]

SAN FRANCISCO, Oct. 6.—The sixty-foot launch Azalea, registered under the name of J. Park Dougal of Los Angeles, was rescued this morning by the U. S. lightship off the Golden Gate with its rudder gone. Only two men were aboard. They said they were on a cruise from Half Moon Bay to San Francisco.

The steamer West Katan, recently purchased by A. P. Hammond and F. C. Hill of Los Angeles, sailed today for Gray's Harbor to load lumber for the east coast. Hammond today denied a report that he had bought the steamer West Keats.

The Pacific Mail liner President Lincoln, which arrived Saturday from the Far East leaking in the forepeak and No. 2 hold, went to the docks of the Bethlehem Shipbuilding Corporation today to be surveyed.

The ship Star of Greenland came into port today twelve days from Loring with 42,769 cases of salmon.

SEATTLE, Oct. 6.—The Alaska Steamship Company's liner Yukon arrived here today with 306 passengers and the largest cargo of freight ever brought from Alaskan ports in a passenger steamship. The cargo included 3000 tons of ore, 3000 barrels of herring, 12,000 cases of canned salmon and 200 boxes of fresh fish, together with several hundred tons of general freight.

The Odessa ore-laden, with the gasoline fishing schooner Liberty in tow, arrived tonight from Alaskan waters.

The bark Charles F. Crocker, one of the W. L. Comyn & Co. fleet of sailing craft, is said to have made a record passage for barkentines between Bellingham, Wash., and Honolulu. The round trip was made in two months and one day.

Shipping between the States and points on the Kuskokwim River, Alaska, by water routes was closed here today on the arrival of the steamship Santa Ana tonight. No vessels are to visit the district this winter. The ship brought in 580 reindeer carcasses for the local market.

In tow from Cape Flattery of the tug Forest T. Crosby, the ship St. Paul of the Northwestern Fisheries Company's fleet, and last of the sailing craft of the northern fleet to return, arrived today with 32,066 cases of canned salmon, cannery products and 100 cannery workers.

Stormy weather in the Bering Sea has delayed the discharge of the Alaska Steamship Company's liner Victoria, now at Nome, Alaska, and it may be several days before she sails for Seattle, according to advices received today.

PORTLAND (Or.) Oct. 6.—The busiest week of the fall shipping season to date for the Columbia River opened here today. Thirty-four vessels were at Portland and lower river points to discharge and load flour for domestic and foreign ports. Sixteen carriers arrived here yesterday and today. Among big carriers arriving today were the motorship Pacific Shipper from Europe, the West Keats from the Orient, the Kurushima Maru from Japan, the Lancaster from Atlantic ports, and the Panaman from New York and neighboring ports.

The passenger steamer Admiral Farragut docked from California ports with passengers and freight early today. It will leave on the return voyage Wednesday.

Arrival of the Japanese steamer Scotland Maru and the Norwegian steamer Haligyn brings the grain fleet in the local harbor up to ten vessels. These carriers, with a combined tonnage of 32,217 tons, will move out more than 2,500,000 bushels of wheat, most of it for Europe. October grain exports from Portland will probably be around a million bushels.

TACOMA (Wash.) Oct. 6.—The Commercial Spirit, with 800,000 feet of lumber from Tacoma, sailed for New York, via Everett, this evening. The Santa Inez took about 600,000 feet of lumber for California and will complete loading at Seattle.

After loading flour and copper the President Madison sailed this afternoon for Yokohama, via Seattle.

The Colonial and Langton Hall are due this week to load grain for Europe.

The Arizona Maru is coming in from the Orient one day ahead of her schedule. She should reach Tacoma Wednesday evening.

BELLINGHAM, Oct. 6.—Forty thousand cases of salmon, one of the largest consignments of fish shipped from here this year to the United Kingdom, was taken by the steamship Pacific Shipper Saturday. The Pacific American Fisheries steamship Catherine D. is scheduled to arrive here Thursday with 52,000 cases of salmon from Bering River.

Lumber carriers due here this week include the steamship Vinita of the United American Line, which is to load 1,000,000 feet for Atlantic Coast ports, and the steamship Ayaha Maru, which is to load 500,000 feet for Japan.

COOS BAY (Or.) Oct. 6.—The steam schooner Daisy arrived this morning from San Francisco and is taking a lumber cargo.

The steamer Mary A. Moore, which arrived last night with a cargo of cedar logs, sailed this afternoon for Port Orford.

The steamer Rosalie Mahony from San Francisco with freight sailed last night for Portland and Astoria.

ASTORIA (Or.) Oct. 6.—The steamship Admiral Sebree is discharging 53,000 cases of canned salmon, brought from Alaska, at the local terminal.

After taking on 3500 tons of bulk wheat at Portland the steamer Ashworth is here to load about 4000 long tons of wheat for Suzuki Company.

NAVAL ORDERS

[EXCLUSIVE DISPATCH]

WASHINGTON, Oct. 6.—

Commander R. A. Koch to battle fleet.
Lieutenant-Commander T. C. Kinkaid to U.S.S. Isherwood.
Ensign W. A. Kanakanui to Norfolk, Va.
Ensign W. M. Neill to U.S.S. Brazos.
Lieut. B. F. McDonald, resignation accepted.
Lieutenant-Commander J. A. Mahoney to U.S.S. Henderson.
Lieut. C. H. Breyer to U.S.S. Seagull.
Capt. G. W. Steele to Lakehurst, N. J.
Commander J. H. Klein to Lakehurst, N. J.
Lieut. M. C. Kent to U.S.S. Bridge.
Lieut. S. J. Wynee to New York, N. Y.
Lieut. F. J. Nuber to U.S.S. James K. Paulding.
Ensign E. A. Palmer to U.S.S. Richmond.
Capt. F. L. Pleadwell to Pearl Harbor, T. H.
Commander C. F. Ely to U.S.S. Tennessee.
Lieut. T. C. Quirk to U.S.S. Brazos.
Lieut. W. D. Chace to scouting fleet.
Ensign C. E. Beatty to New York, N. Y.

HEARD AT THE CIGAR STAND

"'Lo, Harry! Smoke?"

"Yessa, guesso. Thanks, Bill."

"Jew read anythingen the headlines abouta new war brewenen Europe?"

"No, jew?"

"No, but Don Kerr's just tellen me one's brewen."

"The reck! Wottsy thinkel causet?"

"Oh, they don't needa causeta starta warren Europe. Just looket the last one—started without causet all. Somebody shoots the Crown Princeen, the Kaiser declares warron evry nationy don't like — France, Naustria, Nitaly, Ningland, nevry countryle hates—andy hatesem all."

"Yeh, little things cause big wars."

"Yeh, lookut the Warra 1812. Started overa little handfulla money Mexico owed this country."

"Ha much wuzzut?"

"Fifty-four dollarzen forty cents."

"Wy, I spose any soljerda paid that little dab outavies own pocketa keep outa the draft."

"Shury would. But Mexico waz stubbornen so wuz we. It wuzzunt the moneyez muches it wuz the principla the thing. Mexico owed this moneyes I understandet, Nandrew Jackson, the prezdunete that time, gets tireda dunnen 'em. Sooy sendzem a message — fifty-four fortier fight!"

"Well, along, ol' sox. Gotta be scooten."

"So vi, podnah. Seeyin church."
—[R. B. Walsh in Judge.

THE BISHOP'S GAME

A western minister tells a story showing how a bishop, accosted in a Chicago street by a neat but hungry stranger, derived profit from the encounter.

Now the bishop took a fancy to the needy one, took him to the hotel and shared a good dinner with him. Yet, having left his episcopal wallet in the pocket of a different episcopal jacket, he suddenly faced the embarrassment of not having the wherewithal to pay for the dinner.

"Never mind," exclaimed the guest, "I have enjoyed dining with you, and I shall be charmed to pay the price. Allow me."

And the stranger paid for the two. This worried the prelate, who insisted:

"Just let me call a taxi and we'll run up to my place, where I shall have the peasure of reimbursing you." But the stranger met the suggestion with:

"See here, old man! You've stuck me for a bully good dinner, but hanged if I am going to let you stick me for taxi fare!"

THE UNFORTUNATE

Once upon a time there was a young man who lived in the year 1924 A. D.

He had never worn a pearl gray hat with the brim turned down all the way around.

He never aspired to play polo and had never fallen off a horse.

He had never danced and was always in bed by 9 o'clock.

He had never stood nonchalantly leaning on a cane, with one hand fastened carelessly in his belt.

He had never attended the races and had neved smoked a cigarette.

He was an Eskimo and had never heard of H. R. H., the Prince of Wales.

WHAT'S DOING TODAY

...luncheon meeting, Biltmore, ...er will speak.
...'s Golf Club meeting, Mo... morning.
...Ebell Club meeting, clubhouse.
...California Academy of Criminology ...hall, University of California, ...p.m. Dr. Shephard I. Franz
...campaign committee luncheon ...Department Store cafe, noon. ...meeting, Alexandria, 12:15 p.m. ...dance, Goldberg-Bosley Hall, ...Flower, evening.
...tournament card party, Clark Hotel, ...
...Scout workers' meeting, First Methodist ...Eighth and Hope, evening. Dr. E. W. ...will speak.
...Chapter, Daughters of American ...meeting, Ebell clubhouse, 2:30 p.m. ...Commission, luncheon, Alexandria, noon. ...Club board business meeting, Biltmore, ...
...Club luncheon, Biltmore, noon.
...Beach campaign committee luncheon, Alexandria, noon.
...social science and citizenship department meeting, clubhouse, 10 a.m. Mrs. W. B. ...will speak on "Gates Ajar."
California Commercial College graduation exercises, ...evening. Dr. J. Whit... will speak on "Keys and Keyholes."
...Vernon Athletic Club, evening. Mandell ...Salvadore.
Southwest Museum exhibit, Southwest Museum, afternoon.
Concert, Westlake Park, evening.
Los Angeles Museum exhibit, Exposition Park, 10 a.m. to 4 p.m.
Free, permanent California exhibit, scenic motion pictures, State Exposition Building, Exposition Park, 10 a.m. to 5 p.m.
Illustrated lectures, scenic motion pictures, Chamber of Commerce, 10 a.m. to 5 p.m.
Baseball, Washington Park, 1:30 p.m. Salt Lake vs. Vernon.

MOTION PICTURES.
Alhambra, Hill between Seventh and Eighth—"The Sea Hawk."
California, Eighth and Main—"Barbara Frietchie."
Cameo, 528 South Broadway—"Butterfly."
Criterion, Grand at Seventh—"Abraham Lincoln."
Forum, Pico and Norton—"Vanity's Price."
Grauman's Metropolitan, Sixth and Hill—"The Yankee Legion."
Grauman's Hollywood, 6780 Hollywood Boulevard—"The Thief of Bagdad."
Grauman's Rialto, Eighth and Broadway—"Captain Blood."
Grauman's Million Dollar, Third and Broadway—"Feet of Clay."
Loew's State, Seventh and Broadway—"The Navigator."
Miller's, Main and Ninth—"Monsieur Beaucaire."
Mission, Ninth and Broadway—"Behold This Woman."
Tally's Broadway, Broadway between Eighth and Ninth—"Sinners in Silk."

STAGE.
Egan Theater, Pico and Figueroa—"White Collars."
Morosco Theater, 744 South Broadway—"The Open Gate."
Majestic Theater, Ninth and Broadway—"The Best Cut."
Orange Grove, Grand and Seventh—"Harry Carroll's Pickings."
Playhouse Theater, Figueroa and Ninth—"The Clinging Vine."

VARIETIES.
Burbank, Main and Main—"Burbank Baby Dolls."
Hillstreet, Eighth and Hill—"Twenty Minutes in Paris."
Hippodrome, Main and Fourth—"Dixieland Jubilee."
Orpheum, 633 South Broadway—"Elsie Janis."
Pantages, Seventh and Hill—"Messalina."

COMING SOUTHWEST

Immigrants Entering at El Paso Surpassed Only at New York

When the word "immigrant" is used, an American involuntarily thinks of the ports: New York, Boston, San Francisco, New Orleans, Galveston. And yet there is a doorway to the United States in the Southwest—El Paso, Tex.—through which more immigrants enter America every year than through any other port save New York.

For consider how much easier it is to get in through this doorway. Those coming to the ports must come by ship, a long distance, at great expense; those coming to El Paso merely cross a bridge often walking. Of course, the official restrictions there are the same as at other doorways, but the physical restrictions are not. In case an investigation might prove inconvenient to the immigrant, he finds that the river is in most places only knee-deep, rafts are easily constructed, and of course every foot of the border line cannot be constantly guarded. No one knows this better than America's neighbors on the south.

Most of the immigrants, however, enter legally—some 20,000 a year at El Paso. Ninety per cent of these are Mexicans, 10 per cent of other nationalities. A part of this 10 per cent are people who have been refused admittance at other doors. Every year some of them are apprehended, often after they have been in the States for months. But this only proves that it is possible for undesirables to get in through this gateway.

With the Juarez-El Paso street cars coming over every fifteen minutes, more than often crowded to standing capacity, the immigration officials are far too busy to examine every passport thoroughly, and, with 100 drunken Americans in Juarez at any time, authentic-looking passports are easily procurable. That, in itself, is something to think about.—[E. L. R. in Christian Science Monitor.

WOULD STAY UNTIL MORNING ANYHOW

A harrowing, yet amusing, tale of an exciting voyage is told by Sergt. W. B. Beach in the Leatherneck, the journal of the marines. Sergt. Beach was a member of a detachment that returned from the Philippine Island on the Grant some time ago.

A few days out of Nagasaki, he writes, we ran into a typhoon and about the midwatch of that night we were shippin' 'em green at every plunge. But for a technicality we would have drawn diving pay! We had lost our wireless, and our screw was grinding halfway out of water, when an exceptionally heavy sea struck us amidships and battered in the bulkhead door of the forward companionway. In the roll that followed everything movable including rifles, sea bags, marines and several fathoms of chain "took off" and flew about the compartment. Incidentally half a fathom of chain wrapped itself round my neck, but that trifling impediment did not keep me from leading the rush for top side. Just then, however, in came several tons of water through the battered door, and things began to look serious.

One of the stewards went after the first officers, who was unknown to most of us. In a few minutes the officer appeared at the head of the gangway with a plank under his arm. One young marine who had never been through such an experience before turned pale as a dreadful suspicion entered his mind. The officer was carrying a plank; planks float; therefore the officer was going to quit the ship! A bunch of helpless marines, women and children were to be left to the mercy of the waves. It was no time to stand on ceremony.

"Hey, mister!" the little fellow piped out in a quivering voice. "You ain't a-goin' to leave us, are you?"

The officer glared and then grinned—for the first time in years, according to the steward—and said: "Well, I guess I'll stay with you until morning anyway, son." Then he proceeded to bar up the door with his plank.—[Youth's Companion.

BUSINESS BREVITIES
[Advertising]

The Times Branch office, 621 South Spring street. Advertisements and subscriptions taken. Telephone METropolitan 0700.

SLAUGHTER IN GEORGIA IS PROVED

French Socialist Displays Soviet Papers Describing Death Orgy by Cheka

[BY CABLE—EXCLUSIVE DISPATCH]

PARIS, Oct. 6.—A lively row is being engaged in all over Europe between Communists and Socialists on the question of Georgia, and there was a new outbreak today when Pierre Renaudel, secretary of the French Socialist party, produced documents proving conclusively that the Bolsheviki in Georgia had shot prisoners without trial or defense when the revolution broke out at the end of August.

M. Renaudel defeats the Communists' arguments by quoting Communist papers, printed in Georgia, showing that on August 30 and 31 and September 2, last, the soviet authorities caused their Socialist prisoners to be massacred without any form of trial.

An official communique issued by the Cheka afterward showed lists of Georgian Socialists and Liberals who died in a prison shamble on August 30, last. M. Renaudel also proves from Communist sources that the Cheka tortured the Georgian Socialist, M. Djouguel until he agreed to sign a document saying that he would never again oppose the soviets. When the Cheka obtained this and published it they immediately ordered M. Djouguel shot.

MAXIMS ON MONEY

Woman, Wife and Love Alone Have More to Their Credit

"Money does not get hanged," says an old German proverb. There is a queer psychology about money. It would seem on the one side that everybody hates it. Every crime in the calendar is laid to money. Money is the protector and promoter of all the evils and injustices. From all of which one would judge not only that money has a very wicked reputation, but that in itself it has an incurably malignant character and influence upon mankind.

But, on the other hand, everybody loves money, toils to get it, fights for it, praises it, dreams about it. These two extremes of infatuation and aversion, the same thing being reviled and eagerly sought after by the same person at the same time, make money not only a unique subject for speculation, but the most tormenting of all our economic and social problems. The power of money to behave wickedly and its uniform tendency to use that power to oppress and rob and throttle all honest efforts has been a tolerably constant article of our most aggressive political creeds.

In his compilations of the maxims and proverbs of the ages Robert Christy has found more of the minted gold of axiom and epigram based upon money than on almost any other subject. Wine, women and song, for example, have been played with for a long time by the wits and philosophers, but wine has achieved only sixty-three aphorisms and song only seven, while money runs up a total of 167. Woman and wife score a big beat, with 378 for the former and 218 for the latter. Love goes it nearly a hundred better with 261.

But some of the other renowns that have been memorialized in the apt phrase are poor seconds to money. Patience, for instance, with only sixty verbal laudations. Praying gets twenty, truth 131, and wisdom fifty-nine. If to money are added its cognate words, however, it jumps to the front and is exceeded only by wife and woman combined.

Riches, for example, musters 131 old saws; wealth, forty-two. On the other hand, want and poverty ring up totals of twenty-seven and seventy-four, respectively, which are merely minor notes in the orchestration. It seems a little strange, however, that the proverbists have furnished only two decorative sentences for wages, and both of them are well worth printing. The Italian language is credited with this: "He cannot lead a good life who serves without wages." The Earl of Beaconsfield set going the very popular and up-to-date slogan: "Nature has laws, and this is one—a fair day's wage for a fair day's work."

Consider for a moment some of these condensations of the world's wisdom and experience about money. And first crack off the bat comes a slam in the best modern form: "A man who is proud of his money has rarely anything else to be proud of." The next one doubles back on the trail and runs in reverse form: "A man without money is like a bird without wings; if he soars, he falls to the ground and dies." That was the Rumanian way of looking at it.

Many nations have echoed that idea. The Dutch proverb puts it: "A man without money is like a ship without sails." Somewhere else it was stated: "A man without money is a bow without an arrow" and "A moneyless man goes fast through the market." This one looks English and sounds quite modern: "A thousand pounds and a bottle of hay are just the same at doomsday." Our old friend Horace long ago said: "All-powerful money gives birth and beauty."—[Philadelphia Ledger.

The "bristle-comb," a new inven with bristles between the teeth of an ordinary style comb, is promised to make bobbed hair attractive without the use of a seperate hair brush.

NATURE'S PERFECT SEPULTURE COPIED

Unique Construction of California Mausoleum Company's Beautiful Buildings Alone Makes This Possible

Those to whom a decent, fitting—and above all, natural disposition of the bodies of their beloved dead appears as a sacred charge, will find their requirements met to the full in the magnificent and stately buildings of the California Mausoleum Company. All Mausoleums are not alike—far from it. The enduring "Chaste Temples" erected by this Company at Hollywood and Inglewood are constructed under patent rights, embodying a unique dry air circulation to each individual crypt—a system impossible to equal under ordinary methods of construction. This permits the operation of Nature's own method in taking to herself the deserted mortal garments of those who have passed away; desiccation, evaporation and gradual attrition.

Contrast this age-old, reverent and sanitary method of the disposal of the dead with grave burial — or crypt-burial even, where ordinary methods of construction are followed. There is a vast difference.

The only way one can get an adequate idea of the beauty, dignity and permanency of crypt interment, where to proper Mausoleum and crypt construction has been added a discriminating sense of fitness in architecture and surroundings — and all of these have been perfectly worked out—is to visit one of these superb buildings and get an impression at first-hand. The short trip may be taken by automobile, by telephoning the offices of the Company, MAin 1534, or if one prefers to make the visit alone, the Mausoleums are open to visitors daily from 9 a.m. to 5 p.m. The building in Hollywood Cemetery may be reached by street car very conveniently, it overlooks the lake in the center of which is the artistically famous Clarke Memorial Mausoleum, and is a fitting companion structure to it.

Illustrated booklets may be had by communicating with the offices of the Company, 306 Harris Bldg., 110 West 11th St.—[Advertisement.

Teeth as Low as $5
Best Set $7

Best set, none better, no matter how much you pay. Including your choice of best plate material (metal excepted.) Guaranteed 10 Years. $7.00

MY EXTREMELY LOW PRICES
Teeth as Low as... $5.00
Best Set of Teeth (either set)... $7.00
Gold Crowns (22 karat)... $4.00
Bridgework (22 karat)... $4.00
Porcelain Crowns... $4.00
Gold Fillings... $1.00 up
Gold Inlays... $1.00 up
Synthetic Porcelain Fillings... $1.00 up
Silver Fillings... 50c up
Cement Fillings... 50c up
Teeth Treated... 50c up
Pyorrhea Treatment, per tooth... $1.00
Nerve Removed (Painless)... $1.00
Teeth Extracted (Painless)... 50c
No charge for Painless Extraction and Cleaning when other work is contracted for.

NOT A DENTAL PARLOR. A PRIVATE high-class, up-to-date, SANITARY dental office with sterilized instruments and gentlemanly operators where you will not be ashamed to recommend to your friends.

X-RAY PRICES
Single exposure... $1.00
Additional exposure (each)... 75c
Ten exposures $5. Complete set (12)... $6
Perfect Pictures Guaranteed.

DR. FAIRFIELD Examination Free
Entire Third Floor 536 S. Bdwy.
Next to Arcade Bldg. TUcker 6850

CONSULT
SPECIALISTS
In Prescribing Lenses for
THREE GENERATIONS
HEARD
Optical Company
Second Floor
Pantages Theater Bldg.
Cor. 7th and Hill Sts.
Phone MAin 1468.

You have a choice in cleaning fluids.
Which is your choice?
This caution on the label:
INFLAMMABLE MIXTURES
DO NOT USE NEAR FIRE OR FLAME
OR
This guarantee on the label of Carbona:
Guaranteed not to contain Benzine, Naphtha or Gasoline and to be Non-Combustible and Non-Inflammable.
For Safety's Sake demand
CARBONA
UNBURNABLE
Cleaning Fluid
REMOVES GREASE SPOTS
Without Injury to Fabric or Color
20¢ 30¢ 60¢ & $1 Size Bottles at all Drug Stores

BARGAINS IN
Parlor Suites
Less Than Half Price — While They Last

Luxurious Custom Made 3-piece Sets. Heavily overstuffed pillow arms, hand-tied bottoms and backs, serpentine fronts.
Fine large plain taupe suite. Reversible cushions, fireside chair, trimmed to suit you ... $119
A beautiful taupe and rose mohair suite, serpentine front, spring arms. One suite only ... $159
Elegant mohair suite, solid mahogany, hand-carved frame, fireside chair, regular $375.00, one suite only ... $179
SEVERAL OTHER SUITES, POSITIVELY MUCH LESS THAN IT COST TO UPHOLSTER THEM.
Cheaper Than Most Any Factory or Dealer
2nd floor 627 So. Broadway 2nd floor

Every Woman Knows
Myer Siegel & Co.
617-619 S. Broadway

New Designs in - - Corsets

The new fashion—the slim silhouette with its graceful lines—lies in the domain of corseting.

New Models for every occasion are here—Our trained corsetiers will fit you with just the type of corset your figure needs—and one that will prove satisfactory.

America's Finest Store
VOGUE COMPANY
BROADWAY AT EIGHTH

Special!
"Onyx"
Pure Silk HOSIERY
MEDIUM WEIGHT
Regular Price $2.50

BEAUTIFUL, snug, clinging Onyx Hosiery of pure silk, finely woven to give the wearer great durability. Lisle garter tops discourage "runs." Well reinforced at heel, toe and sole. Splendid values.
$1.69 PAIR
FULL FASHIONED — FINE QUALITY : :

The Newest
Art Glass

The blue of a summer sea, in harmony with delicate floral decorations etched in white. Different yet gracefully designed, and mounted with a border of sterling silver. The efforts of the renowned Hawkes Glass Co. Vases at $5.50, $7.50 and $8.50. Pedestal fruit bowl, $13.50. Lily bowl, $10.
These and numerous other pieces making admirable gifts at nominal cost.

Donovan & Seamans Co.
PLATINUM GOLD & SILVERSMITHS
743 - SOUTH BROADWAY
ESTABLISHED 1894

BIG SPECIAL
5 DAY SALE
BUY NOW!

This genuine Walnut or Mahogany Sheraton 72-inch Buffet; 8-ft. table; 5 and 1 arm chairs, mohair covering. Formerly $600, now... $300

20 Distinctly Different Designed Suites to Go At ONE-HALF PRICE

25 different designed bedroom suites to select from.

Living room furniture in newest designs and coverings.

Wilton and Chenille Rugs.

Keim Furniture Studio
627 South Western Ave.

The Times Illustrated Magazine
—complete in itself—is one of the 12 great units which make up the Sunday Times—the only story or general-interest magazine published in Southern California.

TIMES WANT ADS
First in service, highest in numbers, best in getting results.

DR. C. S. RODGERS
OPTOMETRIST
Prescription eye glasses the best obtainable at reasonable rates.
323 Merchants Nat'l. Bank Bldg. 6th and Spring. VAndike 3787

THE WEATHER
[Official Report]

LOCAL OFFICE, U. S. WEATHER BUREAU, Los Angeles, Oct. 6.—[Reported by H. B. Hersey, Meteorologist.] At 5 o'clock a.m. the barometer registered 29.98; at 5 p.m., 29.94. Thermometer for the corresponding hours showed 59 deg. and 62 deg. Relative humidity, 5 a.m., 77 per cent; 5 p.m., 64 per cent. Wind, 5 a.m., southeast, velocity 6 miles; 5 p.m., southeast, velocity 6 miles. Temperature, highest, 67 deg.; lowest, 59 deg. Rainfall for season, trace; last season to date, .55 of an inch. Barometer reduced to sea level.

WEATHER CONDITIONS.—Light to moderately heavy rains fell yesterday in Northern California, the greatest amounts being 1.64 inches at Red Bluff and 1.10 inches at Sacramento. Lighter rain extended southward over the San Joaquin Valley and on the coast as far south as Santa Barbara. Light showers occurred also at some stations in New Mexico and Texas, and in Florida and Western New York. It was cold yesterday morning in Montana and the Dakotas, with frosts or freezing temperatures at most points. In Southern California cool, cloudy weather prevailed Sunday and Sunday night, and cloudy, threatening weather covered the country from the sea to the mountains yesterday morning. Santa Barbara reported .22 of an inch of rain at 6 o'clock yesterday morning and it was still raining. Moderately cool, unsettled weather may be expected in this vicinity today.

SUN, MOON AND TIDES.—Los Angeles, Oct. 7: Sun rises 5:53 a.m., sets 5:29 p.m. Moon rises 2:30 p.m., sets 12:35 a.m. Los Angeles Harbor, Oct. 7: High tides, 6:06 a.m. and 5:24 p.m.; low tide, 11:36 a.m.

LOCAL TEMPERATURES. — Minimum and maximum temperatures from Southern California points, reported yesterday to the Los Angeles office of the U. S. Weather Bureau, were as follows:

Stations—	Max.	Min.
Calexico	93	53
Los Angeles Harbor	69	59
Mt. Wilson	63	38
Newport Harbor	69	56
Pasadena	64	56
Pomona	69	55
Porterville	73	53
Redlands	73	57
Riverside	75	54
Santa Barbara	63	57
San Bernardino	74	50
Santa Ana	70	55

LOCAL FORECAST

For Los Angeles and vicinity: Partly cloudy, moderately cool weather.

STATE FORECAST

SAN FRANCISCO, Oct. 6.—Weather forecast:

San Francisco and vicinity: Fair Tuesday; slightly warmer; moderate westerly winds.

Northern California: Fair in north portion Tuesday; partly cloudy in south portion; slightly warmer; moderate westerly winds.

Santa Clara and Sacramento valleys: Partly cloudy and slightly warmer Tuesday; light northerly winds.

San Joaquin Valley: Partly cloudy and slightly warmer Tuesday; light northwesterly winds.

Southern California: Unsettled Tuesday; probably showers; cooler in east portion; light westerly winds.

ARIZONA FORECAST

PHOENIX (Ariz.) Oct. 6.—Forecast for Arizona: Unsettled Tuesday, possibly occasional showers; Wednesday mostly fair; not much change in temperature.

COLORADO RIVER

YUMA (Ariz.) Oct. 6. — [Exclusive Dispatch from the U. S. Reclamation Service.] Gauge height Colorado River, 15.7 feet. Discharge, yesterday, 2500 cubic feet.

TEMPERATURES

Stations—Conditions, 5 p.m.	Temperatures Max.	Temperatures Min.	Precip. 5 a.m. to 5 p.m.
Abilene—Cloudy	76	68	.06
Boise—Cloudy	66	46	0
Boston—Clear	62	58	0
Buffalo—Cloudy	58	56	0
Chicago—Partly cloudy	56	50	0
Denver—Partly cloudy	72	38	0
Des Moines—Cloudy	60	40	T.
Dodge City—Cloudy	60	52	.08
El Paso	..	58	0
Eureka—Clear	64	50	0
Flagstaff—Partly cloudy	60	32	0
Fresno—Clear	70	56	.10
Galveston—Partly cloudy	80	72	0
Havre—Clear	64	24	0
Helena—Clear	58	30	0
Huron—Clear	64	36	0
Independence—Cloudy	64	52	T.
Kamloops—Cloudy	56	36	0
Kansas City—Raining	62	50	.24
Knoxville—Clear	80	54	0
Los Angeles—Cloudy	67	59	T.
Memphis—Clear	86	66	0
Modena—Partly cloudy	68	38	0
Needles—Clear	92	..	0
New Orleans—Clear	82	70	0
New York—Partly cloudy	78	58	0
North Head—Partly cloudy	58	52	0
Oklahoma—Cloudy	82	54	T.
Phoenix—Clear	92	66	0
Pittsburg—Clear	74	66	0
Portland, Or.—Cloudy	72	48	0
Rapid City—Clear	62	30	0
Red Bluff—Clear	70	52	0
Roseburg—Clear	72	40	0
Roswell—Clear	70	54	T.
St. Louis—Clear	72	58	0
Minneapolis and St. Paul—Clear	52	44	0
Sacramento—Clear	68	54	.12
Salt Lake City—Partly cloudy	76	48	0
San Diego—Cloudy	70	62	0
San Francisco—Cloudy	68	54	.01
San Luis Obispo—Cloudy	64	52	.08
Seattle—Partly cloudy	64	42	0
Spokane—Clear	62	36	0
Tampa—Cloudy	78	72	T.
Tonopah—Cloudy	56	46	.04
Tucson	..	54	0
Washington—Clear	84	56	0
Winnemucca—Cloudy	60	44	0
Winnipeg—Clear	38	26	0
Yuma—Clear	92	64	0

VITAL RECORD.

MARRIAGE LICENSES

The following marriage licenses were issued yesterday. Name and age given.

ALCORN — LINDESMITH. Julius R. Alcorn, 43; Erma B. Lindesmith, 29.
BERNIER—BARNES. Odina J. Bernier, 33; Ella L. Barnes, 43.
BLACKIE—KING. Herbert R. Blackie, 27; Ola E. King, 22.
BLISS — EISENMAYER. Augustus W. Bliss, 27; Agnes Eisenmayer, 22.
BODA — JAMES. Howard L. Boda, 23; Lillian James, 25.
BRIDGES—KANE. Vernon Bridges, 29; Elizabeth Kane, 17.
BRIGGS—RODGER. Angelo Briggs, 40; Nettie L. Rodger, 40.
BUFORD—BRAMBLETT. William E. Buford, 24; Cora M. Bramblett, 19.
BURTON—SHIELDS. William L. Burton, 22; Lois E. Shields, 19.
BUTLER—LOUNSBURY. Emmett F. Butler, 22; Muriel R. Lounsbury, 18.
CASKEY — WILLIAMS. Hubert G. Caskey, 23; Ina F. Williams, 24.
CESARIO—BARBATO. Raffaele Cesario, 62; Antonia Barbato, 57.
COCHRANE — MARKS. John A. Cochrane, 33; Edith Marks, 40.
COE—McCUE. James Coe, 27; Kathaleen McCue, 20.
COMPTON—COALE. John C. Compton, 42; Irma G. Coale, 30.
DANIELS—LOOMIS. Loren C. Daniels, 33; Bertha J. Loomis, 40.
DANNE — FASSHAWER. Joseph J. Danne, 42; Carrie E. Fasshawer, 38.
ERICKSON—NELSON. August E. Erickson, 31; Bertha I. Nelson, 24.
FROSS — HOOK. William A. Fross, 41; Betty Hook, 29.
GLOBENSKY—OCCELLI. Leopold J. Globensky, 56; Raymonde M. C. I. Occelli, 42.
GOLDBERG — KASNER. Ralph P. Goldberg, 23; Mildred Kasner, 21.
GONZALES—PAIRIS. Thomas Gonzales, 22; Carmen Pairis, 18.
GOODELL—SANDS. William E. Goodell, 33; Hattie Sands, 29.
GRECO—BAGLIA. Joe Greco, 21; Serafina Baglia, 18.
HAGANS—SMITH. Chester C. Hagans, 30; Mabel Smith, 24.
HANLEY—BORTON. John A. Hanley, 28; Brunhilda G. Borton, 25.
HART—ANDERSON. John R. Hart, 21; Alice M. Anderson, 27.
HERNANDEZ—GARCIA. Francisco J. Hernandez, 23; Consuelo Garcia, 17.
HUGHES — CHURCH. Charles E. Hughes, 30; Hazel Church, 29.
JACKSON—McDONALD. William G. Jackson, 24; Dora B. McDonald, 40.
JONES—MILLER. Glenn C. Jones, 25; Charlotte J. Miller, 22.
JONES—TREGONING. Albert S. Jones, 27; Mary L. Tregoning, 23.
JUAREZ—CARRASCO. Secundio Juarez, 23; Angela Carrasco, 18.
LAMONT — GALL. Leonard Lamont, 22; Helen Gall, 18.
LEE — SANDERS. Robert C. Lee, 27; Hazel M. Sanders, 19.
LEMOS—POSADA. Jesus Lemos, 23; Lenor Posada, 18.
LINDLEY — ZIMMERMAN. Harold B. Lindley, 26; Eileen Zimmerman, 19.
MAGGART — JOANNES. Roy E. Maggart, 24; Therese H. Joannes, 20.
MAGIDOW—COHEN. Hyman Magidow, 26; Beatrice Cohen, 19.
MATHESON—MacKENZIE. Daniel M. Matheson, 41; Mae E. MacKenzie, 37.
McDOUGALL—COOKE. William McDougall, 39; Rose Cooke, 30.
McNAY—TARBELL. Robert D. McNay, 21; Edith R. Tarbell, 18.
MIHALOVICH — GALLEGO. Harry Mihalovich, 28; Dolores L. Gallego, 17.
MORALES—GARCIA. Jesus Morales, 25; Carmen T. Garcia, 23.
MURPHY—HICKEY. Edgar A. Murphy, 22; Marie Hickey, 20.
NEWBOLD—SCHAFFNER. Arnold R. Newbold, 20; Dorothy L. Schaffner, 18.
NICHOLS—VAUGHAN. James Nichols, 29; Bella M. Vaughan, 17.
NYE—McNICOL. Benjamin H. Nye, 35; Lillian E. McNicol, 22.
PERKINSON—WORNS. Lewis C. Perkinson, 35; Ethel D. Worns, 21.

RAMIREZ — ANDERSON. Manuel Ramirez, 34; Felicitas Anderson, 18.
REICHERT—BEDDOME. Harold C. Reichert, 21; Evelyn Beddome, 18.
ROSE—ERICKSON. Alexander F. Rose, 29; V. Lucille Erickson, 22.
ROTH—McNAMES. Raymond G. Roth, 24; Mary McNames, 22.
RUZICKA—HANUS. Victor Ruzicka, 24; Frances Hanus, 21.
SEE—CALVERT. Ellis L. See, 43; Mary E. Calvert, 37.
SHOWERS — SMITH. William J. Showers, 31; Gertrude Smith, 30.
SOTO—MARTINEZ. Enrique Soto, 32; Guadalupe Martinez, 29.
STEWART—CASPER. Robert T. Stewart, 33; Agnes Casper, 27.
THEDE—PARRITT. Ernest W. Thede, 33; Olive B. Parritt, 20.
THOMSON—SLATER. Carl Thomson, 25; Gloria Slater, 17.
TINAJERO—ORTIZ. Julio Tinajero, 24; Narcisa Ortiz, 21.
TRESTRAIL — FISCHBECK. Jack H. Trestrail, 24; Anna M. Fischbeck, 24.
TURK—LINDEKEN. Charles A. Turk, 25; Marie T. Lindeken, 25.
TYNES—LYON. Mack Tynes, 32; Mary C. Lyon, 30.
VALENTINE—COORDS. Joseph A. Valentine, 24; Theresa G. Coords, 21.
VAN HORN — COTTELL. Harold A. Van Horn, 21; Dorothymaree Cottell, 18.
VAN TONGEL—SACHS. Emil B. Van Tongel, 34; Margaret Sachs, 20.
VERDUGO—OCHOA. Manuel Verdugo, 24; Lupe Ochoa, 20.
VERNE—SAFFAROFF. Frank Verne, 30; Eva H. Saffaroff, 45.
WATERMAN — DAVIS. Carl I. Waterman, 29; Marjorie L. Davis, 22.
ZINGER — ROSLER. Adolf Zinger, 32; Fannie Rosler, 20.

BIRTHS

Names, sex, place and date of birth.

ANDREWS. Mr. and Mrs. Harry. Boy. 337 Dawson street. October 3.
BALLINGER. Mr. and Mrs. Robert. Daughter. 1963 West Thirty-ninth Place. October 4.
BORTON. Mr. and Mrs. Cornelius. Boy and daughter (twins.) Rice Maternity Home. October 1.
BURTON. Mr. and Mrs. Henry. Daughter. 3416 East Sixteenth street. September 30.
CRATON. Mr. and Mrs. Jacob. Boy. St. Vincent's Hospital. October 2.
DAVIS. Mr. and Mrs. Walter. Daughter. Rice Maternity Home. October 2.
DICKINSON. Mr. and Mrs. William. Daughter. California Lutheran Hospital. October 3.
FREIDMAN. Mr. and Mrs. David. Boy. White Memorial Hospital. October 2.
GUTHRIE. Mr. and Mrs. William. Daughter. California Lutheran Hospital. October 3.
HALL. Mr. and Mrs. George. Boy. St. Vincent's Hospital. October 2.
HENDERSON. Mr. and Mrs. Malcolm. Boy. Stork's Nest. September 26.
HOTINE. Mr. and Mrs. Stanley. Boy and daughter (twins.) French Hospital. September 29.
KOSSACK. Mr. and Mrs. Walter. Boy. Lincoln Hospital. September 30.
KROKOVER. Mr. and Mrs. Louis. Boy. California Lutheran Hospital. October 2.
MACLEOD. Mr. and Mrs. Alister. Boy. California Lutheran Hospital. October 1.
MAHONEY. Mr. and Mrs. Clarence. Boy. St. Vincent's Hospital. October 3.
MARTIN. Mr. and Mrs. Clarence. Boy. Lincoln Hospital. October 1.
MASSEY. Mr. and Mrs. James. Boy. Rice Maternity Home. October 1.
MOORE. Mr. and Mrs. William. Daughter. 4300 Hooper avenue. September 6.
MULSOFF. Mr. and Mrs. John. Daughter. French Hospital. September 30.
NEIL. Mr. and Mrs. David. Daughter. Stork's Nest. October 1.
NEWBERY. Mr. and Mrs. Robert. Boy. Lincoln Hospital. September 24.
PORTER. Mr. and Mrs. Arthur. Daughter. White Memorial Hospital. September 29.
WRIGHT. Mr. and Mrs. Newton. Boy. 1320 Fremont street. September 30.

DIVORCE SUITS FILED

ANDERSON. Ernest W. against Alma Prepost.
BAKER. Ella L. against Charles H.
CAMPBELL. Katherine J. against Lee A.
CHRISTINE. Lorille Gertrude against Gordon M.
COTTER. Frank A. against Dorothy V.
CRENSHAW. Erna against Charles E.
DEAUX. Blanche against Peter J.
DRONKES. Cornie against Eileen V.
HAWKINS. Catherine N. against Arthur D.
HERTZOG. Fritz against Lupie.
KOZAK. George against Julia.
LE VEE. Ella S. against Merritt D.
LEWIS. Alice against Mark.
LOESCH. Josephine against Ernest.
LONGWELL. Agnes A. against Ray H.
LOVERDE. Eva against Guiseppe.
McAFFEE. Leona against Arthur.
McARTHUR. Joe C. G. against Mary J.
NAVARRO. Rafaela against Francisco.
PAY. Norah E. against Horace W.
PRENTISS. Elsworth Leslie against Sara.
RAY. Anna Barbara against David Stanford.
RILEY. Cyneth Y. against Neil C.
SLANKARD. George E. against Mae B.
SMITH. Flarra against Leslie M.
STETLER. Charley F. against Violet P.
SWANSON. Mona against Edwin E.

DIVORCE DECREES GRANTED

ADAMS. Mary Mabel from Lewis Bernard.
ALLEN. Ivadell from Arthur H.
ANDERSON. Agnes M. from Peter J.
CLEMENCE. W. C. from Viola.
DEITZ. Adeline from Ray.
DICKERSON. Dwight H. from Velma W.
DONOHUE. Margaret from George B.
FAIRROW. May from George.
HAWLEY. Howard R. from Fannie M.
HILL. George from Carrie Bell Walker.
HOLT. Ethel J. from Artie D.
INGRAM. Ethel from Albert.
KIRBY. Frederick E. from Nettie R.
KIRTNER. Nettie D. from Arthur Edward.
KRESS. Geneva M. from George R.
LEE. Catherine Martha from James Henry.
LINDSEY. Daisy from Thomas J.
MARSHALL. Parthenie from Elijah.
MAYELL. Una V. from Arthur W.
McKINLEY. William B. from Sadie Almeda.
MENDENHALL. Margaret from Homer Allen.
MONROE. Celia Jeanette from Carl Thomas.
MORLOCK. Emma D. from Max.
MYERS. J. from Kittie.
NAFTEL. Charles Allen from Mary Edith.
NELSON. Agnes D. from Andrew C.
NIELSEN. Ethel Louise from Harvey Christian.
REESE. Genevieve Wheeling from John Francis.
REEVE. Emma L. from John H.
ROBINSON. Mabel Irene from Thomas Allen.
SEARS. Margaret E. from Richard S.
SMITH. Charles G. from Anne T.
TAKAYANU. Kana from Saichi.
TITUS. Catherine E. from William Gardner.
TORRANCE. Hazel May from Arthur F.
WALDRON. Kathleen Ruth from William F.
WALLACE. Nina D. from John M.
WELCHER. Pearle L. from Jesse A.
ZARBS. Minnie E. from Henry F.
ZELINKA. Iva from Edward.

NATURALIZATION PETITIONS

Petitions for naturalization, with name, nationality and residence given, were filed yesterday with the United States District Court, as follows:

Pero Lesko, 2531 East Fifty-fifth street, Jugo-Slavia.
Francisco M. Otero, 1350 Redondo avenue, Long Beach, Mexico.
Korp H. Bass, 441 East Forty-seventh street, Netherlands.
Harry Lantis, 1929 Victoria avenue, Ireland.
Mrs. Lora B. F. Day, 4343 Burns avenue, Canada.
Miss Elma Sherman, 3490 Glendale avenue, Long Beach, Canada.

OFFICIAL DEATH LIST

Name and place of death—	Age.	Date.
BARREN, Mary. Los Angeles	40	Oct. 3
CLEUDWILA, Sam. Los Angeles	42	Oct. 3
DUMBLE, Wentworth. Los Angeles	68	Oct. 5
FARMER, Georgia. Los Angeles	38	Oct. 5
FEUSOUR, Ellen. Los Angeles	78	Oct. 5
HOFMEISTER, Michael. Los Angeles	61	Oct. 5
HORNBECK, Mary. Los Angeles	71	Oct. 3
JONES, Daniel. Los Angeles	73	Oct. 4
KRAMER, William. Los Angeles	66	Oct. 4
MILLER, Delbert. Los Angeles	58	Oct. 3
PEIPRICK, Bernard. Los Angeles	60	Oct. 4
SIDNEY, Carey. Los Angeles	47	Oct. 5
STOLZ, Joseph. Los Angeles	57	Oct. 3
WILLARD, Nancy. Los Angeles	73	Oct. 4
YORK, Joseph. Los Angeles	74	Oct. 3

DEATHS

With Funeral Announcements.

ARNETT. October 4, Alex Arnett. Funeral services will be held today, 2 p.m., from parlors of Pierce & Lowe, 925 West Washington street.

BAKER. Accidentally, George Rollin Baker, late of 911 North Mariposa avenue. Remains at parlors of Reed Bros.-Dallenbaugh Co., 721 West Washington street.

BEEM. At Lebec Canyon, October 5, Grace, daughter of Mr. and Mrs. A. M. Beem, aged 23 years. Remains at Bresee Brothers, 855 Figueroa. Interment, Pataskla, O.

BOWRING. The funeral of George H. Bowring will be held at Bresee Brothers' chapel, 855 Figueroa, Tuesday, 1:30 p.m.

CARVER. The funeral of Clara C. Carver will be held at Bresee Brothers' chapel, 855 Figueroa, Tuesday, 10 a.m.

CHRISTMAN. Services for Mrs. Gertrude Lattimore Christman will be held today at 3 p.m. from the Rupps Mortuary, 843 South Figueroa street. Interment, Inglewood Park Cemetery.

CRANSTOUN. Sunday, Oct. 5, 1924, Jo Otis Fleener Cranstoun, in her 41st year, wife of Dr. Andrew D. Cranstoun. Funeral arrangements in charge of McKellar Undertaking Parlors, 1138 South Flower street. (Denver papers please copy.)

FILIPPO. October 6, in this city, Phyllis Filippo, loving daughter of Mr. and Mrs. Gisoro Filippo. Remains at Pierce Brothers, 720 West Washington street. Notice of funeral later.

GOEPPINGER. October 6, at 4812½ West Seventeenth Place, Rudolph Jacob Goeppinger, beloved husband of Edith M. Goeppinger and loving father of Mary Ella Goeppinger. Funeral services Wednesday, October 8, at 2 p.m., from Pierce Brothers' chapel, 720 West Washington street.

HOFMEISTER. In Los Angeles, October 5, Michael Hofmeister of Alhambra, aged 61 years. Funeral services from parlors of F. A. Utter & Son, Tuesday at 2:00 p.m. Interment private.

McCARLIE. October 6, Miss Mary W. McCarlie. Remains at the parlors of W. A. Brown. Notice of funeral later.

McDANIEL. At 834 South Main, William L. McDaniel. Remains at the McKellar Undertaking Co.

NIEMANN. Grace E., beloved wife of A. C. Niemann and loving mother of Lucille Mae. Services will be held Friday at 2 p.m. from the Little Church of the Flowers, Forest Lawn Cemetery, under direction of the Rupps Mortuary, 842 South Figueroa street.

PHILLIPS. At 302 West ... dale, October 4, Mrs. Mary A. ... loved mother of Mrs. ... Mrs. Norbert A. Fischer, ... Glendale, Johnson and George ... waukee, Wis. Funeral services at the ... Church, Wednesday, ... Interment, Calvary Cemetery ... Co., directors. (Milwaukee, Wis., papers copy.)

REYNOLDS. Ellen May, daughter of ... Lillie Reynolds of Newhall, ... Friday, October 3. Will be laid to rest ... 2 p.m., from the Little Church of the ... Forest Lawn Cemetery.

RIVERS. October 6, Paul ... Remains at the parlors of W. A. ... Notice of funeral later.

STOLZ. Funeral services for ... will be held today (Tuesday) ... the residence, 4943 ... Brothers, directors.

TREBETHAN. October 6, ... Notice of funeral later.

FUNERAL DIREC...
GEORGE B. ...
1133 SOUTH FLOWER ...
Telephone TUcker ...
ROBINSON & ...
Formerly
Booth & ...
New location, 817 West ... Atlantic 6400 and ...
RUPPE MORTUARY
W. H. SUTCH, 842 S. ...
Best Equipped, Oldest ... Main 2943
E/ CLAIR OVERHOLTZER FORMERLY
E. E. OVERHOLTZER ...
Thirty 8670
Robt. Sharp & Son ...
Garrett Bros. 1571— ...
CEMETERIES
BEAUTIFUL, ...
OAKWOOD CEMETERY
"IN THE FOOTHILLS"
OVERLOOKING SAN ... YOU WILL FIND ALL ...
Permanency ...
MAIN OFFICE ... 405 SOUTH HILL ...
FOREST LAWN MEMORIAL ...
"The Cemetery ..."
Cemetery, Mausoleum, ...
Every form of burial ... "Among the Hills"
Glendale Ave. & San Fernando ...
"BEAUTIFUL HOLLYWOOD ..."
CEMETERY ...
PERMANENT MEMORIAL ...
HE. 3530. 6000 Santa Monica Bl...
INGLEWOOD PARK CEMETERY
Columbarium ...
Outside Los Angeles City Limits. On Redondo Railroad.
ROSEDALE CEMETERY
Crematory, Vault, Columbarium
1831 West Washington ...
FLORISTS
HOWARD & SMITH
Floral Offerings
FLORAL DESIGNS OUR SPECIALTY
NINTH AND OLIVE STS.
PHONE TUcker ...

BUILT A "SPITE" HO...

Philadelphian Forced ... Wouldn't Serve Chicken

High among the ... the Catskills a leaping ... nearly two hours proclaimed ... end of a Philadelphian's enterprise. The Hotel Kaaterskill was burned to the ground.

Friends and acquaintances of the man who built it, George Harding, learned that the world's ... mountain hostelry was only a ... of ashes. The builder died ... ty-two years ago. With the passing of the hotel's passing comes the tale of why it was built.

George J. Harding, a grandson, reveals the history:

"My grandfather was a ... old fellow. When he made up his mind he wanted a thing he either got it or found out why not. That's how the Kaaterskill came to be, he said.

"Previous to 1879 he had been in the habit of going to the Catskills with an invalid daughter. At these times he stopped at what was then the leading hostelry, the Kaaterskill Mountain.

"One day he asked that broiled chicken be served ... each day while she was the ... sort. This the waiter refused, so my grandfather called the proprietor. He, too, refused the request. 'Chicken only on ...' was the edict. My grandfather, accustomed to having his own way, became angry.

"'I'll come back here next summer and build a hotel on that mountain—he pointed to the ... terskill—'that will forever put you outfit in the shade,' he ... And the next summer, 1879, ... I guess he spent his huge ... made as a patent lawyer, in ... ing that hotel. He also ... thousands of acres of land ... rounding it.

"It became a famous ... summering place for ... from both here and New York. One of the Presidents spent ... cation there. And—I guess ... en was a regular part of the menu."—[Philadelphia Bulletin.

MYSTERIOUS ROCKS DODGE MAPMAKERS

Uncharted rocks and islands ... the sea have mysterious ways of dodging and befooling the mapmakers. Sometimes they are very dangerous.

One of the worst ... was found about thirty years ago, coming straight up to the ... in water 200 feet deep. It ... a cathedral spire and rose ... into the middle of the ... liner lane into the St. ... River. In calm weather ... was thirty-three feet below the surface. This is a bare ... safety, but in rough weather ... rock was a lurking peril to ... big ship that might come ...

The extraordinary thing is ... a Canadian fisherman ... about its existence, but ... found the rock good ... ground, which he was ... to share with his rivals ... the secret to himself, and ... had not chanced to make ... discreet remark in a saloon ... day, the rock might still be unknown.

The Avocet rock, in the ... end of the Red Sea, also ... the middle of the steamer ... to India. The steamer ... struck it and sank in ... oms. It looked like ... lessness on the part of the captain.

The British vessel ... was sent to investigate ... find no trace of any rock ... another ship, the Toddington ... at the same place ... ish vessel went to investigate ... she, too, could find nothing ... a third vessel nosed about ... vicinity for six weeks with ... ill success.

Finally H. M. S. ... investigation and located the ... only 300 yards from ... where one of her predecessors ... anchored. The rock was ... by a bare fifteen feet ... low tide.—[Cleveland Plain Dealer.

Southern California

Vol. XLIII.

DAZZLING GOWNS ...

Philharmonic Auditorium was ... Mrs. George J. Denis, Mrs. William ...

INDICTMENT O... DOCTOR SOUG...

Jury to Hear Dr. ... Operation Case T... Asserted Butch...

Woman's eternal quest for y... inning before the county grand ... ent charging manslaughter will ... against Dr. Gertrude Steele, ... tor," as the result of an investi... ago of Mrs. Christina Les... property owner.

The inquiry into the facts surrounding Mrs. Leslie's death was conducted by the Police Department, the State Board of Medical Examiners and the District Attorney. Working in harmony with one another, these three law enforcement agencies brought to light not only the circumstances concerning Mrs. Leslie's death but started an investigation into cases in which persons are suffering from mutilations for life, received in their quest for beauty.

NO MEDICAL LICENSE

Mrs. Leslie, who resided at 1251 North Westmoreland avenue at the time of her death, was one of those seekers of perpetual youth and beauty. Signs of advancing years ... was 67 years of age—were appearing upon her features. For ... cash fee of one hundred and ... dollars, Dr. Gertrude Steele, ... ously advertised head of the ... Plastic Surgery Institute, contracted to restore to her cheeks the bloom of youth, it is declared by the investigators.

The surgeon's scalpel was used on September 8, last. Mrs. Leslie died of blood poisoning at St. Vincent's Hospital. Dr. Steele had performed the operation, and yet she had not had a day of schooling in surgery, according to the state... of her own daughter who ... as her assistant, nor had she any legal license to perform the operation, according to the State Board of Medical Examiners.

For many weeks the cause of Mrs. Leslie's death was known only to two or three intimate friends as an autopsy had been performed. Then a friend told the story. Chief of Detectives George Home heard and ordered a rigid investigation. Assistant Captain of Detectives Herman Cline, detailed Detective Lieutenants Cullen and French to gather the evidence.

MANY COMPLAINTS

Special Agent Carter of the State Board of Medical Examiners later was instructed to co-operate with the detectives. With his assistance, Dr. Steele's past activities as a "beauty doctor" were re... Numerous complaints from men and women, patients of Dr. Steele, were found in the files of the medical board. They told of a score or ...

LUDLOW ON J...

Former Chief Engineer of ... Salary But as Secon...

J. W. Ludlow, formerly chief har... yesterday at his old salary but in th... engineer.

Mr. Ludlow resumed his old ... and spent the day in again ... familiarizing himself with the ... work of his department and in ... picking up loose ends."

The return of Mr. Ludlow in the capacity of assistant harbor engineer, however, created a somewhat anomalous situation. The office of assistant engineer is now occupied by J. C. Shaw, who was appointed to this position after Mr. Ludlow had been ousted as chief engineer by the Harbor ... some months ago. As ... both Mr. Ludlow and Mr. ... are filling the same position. Under the present arrangement there is but one office of assistant engineer and two men officially appointed to fill it.

It is expected, however, that the Harbor Commission at its ... meeting this afternoon will untangle the matter. Mr. Ludlow ... tendered the position of assistant engineer at his old salary ...

Silk Stockings
at a big savings
5 pairs for $5.50
They wear and wear and wear
a guarantee in every box
AMERICAN SILK MILLS
414-16 Stack Bldg.
entrance 228 W. 4th Street
4th and Broadway

Southern California Interests.

Editorials---News---Business---Society---The Drama.

The Los Angeles Times

Vol. XLIII. TUESDAY MORNING, OCTOBER 7, 1924. —PART II. 24 PAGES. POPULATION {By the Federal Census—(1920)— 576,673 / By the City Directory—(1924)—1,140,191

DAZZLING GOWNS AND GEMS OF SOCIETY WOMEN PRESENT PICTURE OF RARE LOVELINESS AS OPERA SEASON OPENS AT PHILHARMONIC

Philharmonic Auditorium was the scene last evening of a brilliant gathering when Los Angeles society turned out en masse to welcome the opening of the grand opera season. Among those who attended the performance of "Andrea Chenier" were, left to right, Mrs. George J. Denis, Mrs. William A. Bryon, Mrs. Richard J. O. Culver, Mrs. Secondo Guasti, Mrs. William W. Orcutt, Mrs. Secondo Guasti, Jr., Mrs. Eugene O. McLaughlin, Mrs. Joseph Francis Sartori and Mrs. J. Wells Smith.

INDICTMENT OF BEAUTY DOCTOR SOUGHT IN DEATH

Jury to Hear Dr. Gertrude Steele Operation Case Today; Quiz of Asserted Butcheries Opens

Woman's eternal quest for youth and beauty will have [illegible] before the county grand jury today when an indictment charging manslaughter will be requested by Dist.-Atty. [illegible] against Dr. Gertrude Steele, naturopath and "beauty [illegible]" as the result of an investigation into the death several [illegible] ago of Mrs. Christina Leslie, an elderly and wealthy [illegible] owner.

Dr. Gertrude Steele

To probe into the facts surrounding Mrs. Leslie's death was [illegible] by the Police Department, the State Board of Medical [illegible] and the District Attorney's office, working in harmony with [illegible], these three law enforcement agencies brought to [illegible] not only the circumstances surrounding Mrs. Leslie's death but [illegible] an investigation into [illegible] in which persons are [illegible] mutilations for life, [illegible] in their quest for beauty.

NO MEDICAL LICENSE

Mrs. Leslie, who resided at 1251 Normandie avenue at the time of her death, was one of those victims of perpetual youth and beauty. Born of advancing years [illegible] 67 years of age—were [illegible] upon her features. For [illegible] of one hundred and [illegible], Dr. Gertrude Steele, [illegible] advertised head of the [illegible] Surgery Institute, [illegible] to restore to her cheeks [illegible] of youth, it is declared [illegible] investigators.

[illegible] scalpel was used, [illegible] 8, last, Mrs. Leslie [illegible] of blood poisoning at St. [illegible] Hospital. Dr. Steele had [illegible] the operation, and yet [illegible] had a day of schooling [illegible] according to the state- [illegible] of her own daughter who [illegible] her assistant, nor had [illegible] license to perform [illegible], according to the [illegible] of Medical Examiners.

[illegible] weeks the cause of [illegible] death was known only [illegible] three intimate friends as [illegible] had been performed. [illegible] told the story. Chief [illegible] Georges Homa heard [illegible] ordered a rigid investigation. [illegible] Captain of Detectives [illegible] Cline, detailed Detectives [illegible] Cullen and French to [illegible] the evidence.

PAST COMPLAINTS

[illegible] Agent Carter of the State [illegible] of Medical Examiners later [illegible] to co-operate with [illegible]. With his assistance [illegible] Steele's past activities [illegible] "beauty doctor" were re- [illegible] complaints from men [illegible] patients of Dr. Steele, [illegible] in the files of the medi- [illegible]. They told of a score or more persons who reported that they had been mutilated and disfigured for life by Dr. Steel's facial lotions and by her scalpel. Some of these patients sued for damages. Some reached the courts, while other suits were settled out of court.

All this information was laid before the District Attorney yesterday. Dep. Dist.-Atty. Dennison and Dep. Dist.-Atty. Harold Davis reviewed the evidence as presented by the investigators. Subpoenaes were issued for seven witnesses and today, at 2 p.m., the county grand jury will hear their stories.

DAUGHTER TO TESTIFY

The witnesses include three investigators, Dr. James Reeve Dean, who attended Mrs. Leslie and signed the death certificate; Mrs. Gertrude Solomon, Dr. Steele's

(Continued on Page 24, Column 2)

LUDLOW ON JOB AS AIDE

Chief Engineer of Harbor Returns at Old Salary But as Second in Command

[illegible] E. Ludlow, formerly chief harbor engineer, returned to work [illegible] at his old salary but in the capacity of assistant harbor engineer at a meeting of the Harbor Commission Saturday. A few hours after the offer was made public Mr. Ludlow accepted, expressing satisfaction at the time that harmonious relations apparently had again been established among the harbor commissioners.

There were rumors yesterday that Harbor Commissioner Walter B. Allen would resign, as a result of the reinstatement of Engineer Ludlow in the department. Commissioner Allen brought about the summary dismissal of Ludlow and the commissioner gathered testimony which he presented at last week's hearing in an effort to show that Ludlow had made costly blunders, errors of judgment in harbor engineering matters.

It is expected that the major construction projects temporarily halted by the dismissal of Mr. Ludlow will be resumed under his supervision in very short time. Mr. Ludlow indicated yesterday

(Continued on Page 2, Column 6)

COMPROMISE IS AIM ON TRAFFIC

Downtown Association and Commission Confer

Opinions Differ on Hours for Parking Ban

Twelve Proposals in Butler Report Are Approved

The first conference between the Traffic Commission of Los Angeles city and county, and the Downtown Association tending to a mutual agreement on necessities for revised and simplified traffic legislation, was held yesterday at the University Club.

Representing the Traffic Commission were Paul Hoffman, president; Dr. Miller McClintock, traffic consultant; Harold Ryerson, secretary; Leslie Williams, Attorney David Faries, Alfred Adams, Maj. O. C. Wyman and C. R. Snethen.

The Downtown Association was represented by C. C. Colyear, president; Capt. John D. Butler, traffic consultant; W. A. Graham, secretary; Attorney E. J. Fleming, Dain Sturgis, O. B. Burdick, Vaughn Bell, H. C. Braden and H. J. Wambold.

COMPROMISES PLANNED

Some difference of opinion was expressed by representatives of the organizations as to the wisdom of prohibiting parking in the downtown section from 7 to 9 a.m., and further compromises were planned in an effort to come to an agreement on hours to be devoted to the delivery of freight. General approval was given to the recommendations of the Downtown Association as expressed by Capt. Butler in the following report:

There are a number of contributing causes to the present unsatisfactory conditions, that are purely matters of operating detail, and to us are of considerable importance in alleviating congestion. Any discussion tending to the solution of the problem involving street-car and automobile congestion would not be complete, if their shortcomings as well as those of the authorities charged with the direction of the operation of such vehicles, are omitted.

Therefore, in order to get this matter before you for discussion, and again assuring you that we do so in the most friendly manner, and with the sole object of bettering downtown congestion for all concerned, we offer the following tentative recommendations:

PROPOSED REGULATIONS

(1.) Such rerouting of westbound street cars on Second street as will enable the conversion of that street into a one-way street.

(2.) That Third street be converted into a one-way street as a companion street to Second street, the direction on each street to be governed by the most feasible plan.

(3.) That raised loading platforms for street-car passengers be erected wherever practicable at heavy loading points in the congested area.

(4.) That the standards carrying instructions as to the direction of vehicles at intersections display arrows indicating direction a vehicle may take, instead of the reading matter now displayed, and that such standards be displayed at all times when such rules regulating right and left turns are in effect.

(5.) That the practice of allowing motorists to indiscriminately pass to the left of safety zones be discouraged, and that they be allowed to pass to the left only upon permission of the traffic officer.

(6.) That a loading zone sufficient in length to accommodate at least ten delivery vehicles be established in front of and adjacent to the Grand Central Market on Hill and Broadway, other vehicles to be barred between 7 and 10 a.m., or longer if necessary.

ENFORCEMENT URGED

(7.) That the police department be requested to more strictly enforce the forty-five-minute parking restrictions, and also the provision against second-line parking.

(8.) That we urge the completion of Fifth street at the earliest possible moment in order that the congestion at Sixth and Figueroa streets may be at least partially relieved.

(9.) That we urge such regulations as are necessary to control the opening of manholes in the

(Continued on Page 24, Column 5)

DIVORCE-GIVING DOCTOR IS TAKEN IN FRAUD NET

Michael Crespo, Student of Occult, Nabbed While Taking Money for Ready-Made Mexican Decree

Dr. Michael Angelo Crespo, B.S., M.S., Ph.D., debonair graduate of two universities and deep student of occult and other sciences, and who for the past several months has been dispensing ready-made divorce decrees to all comers from a suite of offices in the Bryson Block, was arrested last night on a charge of obtaining money under false pretenses.

The arrest culminated an investigation by City Prosecutor Friedlander and The Times, following the appearance of fraudulent advertisements in several local papers.

Crespo's seizure occurred as he still held in his hand $200 in marked bills which had been given to him a moment before by two Times reporters for the purpose of obtaining a divorce for a supposed Mr. and Mrs. Merle Carroll Richards under Mexican law and through an asserted conspiracy with Mexican officials whereby all statutes regarding residence, grounds and appearance in court could be temporarily abrogated.

HINT OTHER CHARGES

The money paid to him, Crespo had said, would have been used to not only purchase the services of necessary officials to achieve his purpose, but also the testimony of witnesses.

In addition to the complaint charging the obtaining of money under false pretenses, it was indicated by the prosecutor last night that others charging violation of half a dozen State statutes and as many city ordinances would follow. These include, he said, asserted violations of statutes covering the operations of clairvoyants, drugless healers, spiritual mediums, spiritualist churches, the State Medical Practice Act, statutes governing the registration and practice of attorneys and their agents, the dispensing and sale of drugs, love philters, charms, tokens and other paraphernalia of occultism, massage parlors—and other things in which Crespo, as doctor of philosophy and "miracle man" has apparently been doing a wholesale business of late.

CHEMICAL ANALYSIS

The plans of the prosecutor, it was announced, call for an immediate chemical analysis of the contents of numerous capsules which the "doctor" has been peddling at $2 a box; a searching inquiry into his methods of drugless healing which caused him to advertise that "after your health is gone and your doctor has given you up, call or write Dr. M. A. Crespo, B.S., M.S., Ph.D., famous gifted healer who has healed thousands and performed miracles."

Among the doctor's papers, the prosecutor found a list of clients numbering into the thousands, who in the majority of cases had given him $2.00 each that their future history might be foretold by the crystal or by intercession with celestial beings.

There was also found correspondence indicating that the "doctor" had planned shortly a great extension of his already large plan of operation; but that he hoped to establish such a volume of business through his overnight divorces that the majority of attorneys specializing in that line of court work in Los Angeles county would be forced into idleness.

ADMITS ACTIVITIES

In a statement made to the City Prosecutor shortly after his arrest, Crespo admitted the majority of

Dr. M. A. Crespo

his activities. That he realized the scope of his operations was indicated in his first remark following the announcement that he was under arrest:

"Well, you got me good this time!"

In his statement Crespo admitted birth in Porto Rico, an age of 32, graduation as a bachelor of science and as a master of science at the University of Porto Rico, and obtaining a degree of Doctor of Philosophy at the University of Oskaloosa, Oskaloosa, Iowa. He said that he had studied medicine under a brother who was a registered physician in Porto Rico; and that he had studied law and practiced to some extent while in the office of another brother who was an attorney there.

He came to Los Angeles, he said, about a year ago, after a three-year period in San Francisco in which he had alternately practiced drugless healing and taught Spanish in the Howard Mann Junior High School there.

After arriving here, he said, he opened offices at 115½ North Main street. Owing to a mixed parentage of Spanish and Italian, coupled with a knowledge of the customs of both races, he soon established a considerable clientele in his various arts.

Through the National Independent Spiritualist Association, he procured a certificate indorsing him as a spiritual medium. Later he organized a "church" of his satellites under the same organization, and culminated his spiritualist efforts by being ordained a minister by the association.

Thus to his professed clairvoy-

(Continued on Page 24, Column 4)

Bits of News From Today's Want Ads

Window-trimmer wanted for women's ready-to-wear store.

$175 perfect blue white diamond solitaire must be sacrificed.

Sixteen pairs of red Carneaux pigeons for sale.

Beautiful mahogany bed, silk cover and bed lamp for sale cheap.

WIDOW ACCUSES WOUNDED MAN

Mystery Shooting Victim in Detention Ward

Police Say Woman Charges Attempted Attack

Also Claim She Confesses Firing Two Shots

Leo Mantell, reticent victim of a mystery shooting September 30, last, was transferred to the detention ward of the General Hospital last night on a charge of attempted criminal attack.

The order to place Mantell under arrest came from Detective-Lieutenants Hamilton and Jarvis shortly after they had taken into custody Mrs. Louise Reson, a pretty 26-year-old widow, on a charge of assault with a deadly weapon. The detectives declared the woman confessed to them she had shot Mantell at her apartment at 2258 West Twenty-sixth Place after he had choked her and attempted to attack her.

Mrs. Reson told them, the detectives said, that she met Mantell at a downtown dance hall on the evening of September 28, last, and that after the dance hall closed he suggested that she accompany him to a cabaret.

GO TO CABARET

She consented, she said, and Mantell got his automobile and produced a quart of liquor. They then drove to a cabaret where they drank and danced, according to the woman's story to the detectives. Later they went to her apartment.

There, according to the detectives, Mantell seized the woman, who weighs but eighty pounds, and choked her unconscious. When she came to, she told the officers, she succeeded in reaching the revolver which she had kept under a pillow.

When Mantell attempted to attack her, she told the officers, she threatened him and then fired twice. One bullet lodging in Mantell's groin and the other just below his heart, according to the detectives.

REFUSES STATEMENT

Then the victim, according to her story to the detectives, staggered to his car. He drove to his home at 451 South Bixel street and was carried in by two women and a man whom he had asked for assistance.

Detectives summoned to his home were unable to obtain any statement from Mantell. He was treated at the Receiving Hospital and later removed to the General Hospital in a critical condition. Since then he has been recovering slowly.

Governor Here for Two Weeks Southland Visit

Gov. Richardson arrived in Los Angeles yesterday and announced from his local offices in the Pacific Finance Building that he expects to remain in Southern California about two weeks.

The Governor attended the Ventura County Fair at Ventura before coming to Los Angeles, and is planning to be a guest at the Los Angeles and Riverside county fairs. He will go to Riverside Thursday and has been announced as a speaker at the State Realty convention in Pasadena Friday.

Mrs. Richardson is accompanying the Governor.

Myers Estate Goes to Widow and Daughters

An estate of $213,363 was left by William R. Myers, pioneer real estate operator of the Highland Park and Garvanza districts, according to his will, filed for probate yesterday. He died July 29, last.

The home place at 311 North Avenue Thirty-six and stock in the Myers Land Company were left to the widow, Mrs. Harriet Williams Myers, and the remainder of the estate equally between her and the two daughters.

BRILLIANT SCENE MARKS LOCAL OPERA OPENING

Beautiful Gowns Offer Picture of Rare Beauty

BY JUANA NEAD LEVY

Forming a picture of rare loveliness the grand opera at Philharmonic Auditorium last evening opened in a blaze of glory, with all society and her sisters, cousins, aunts, and beaux-gallants in attendance. Many beautifully-appointed dinner parties at the Biltmore, California Club and at the homes of the hosts preceded the long-looked-for and much-talked-of event while many of the hosts followed the easier plan of supper parties after the opera at club or hotel. The scene in the Auditorium was one of unusual beauty, the entire audience appearing in full dress, rivaling the famous Diamond Horseshoe of Gotham's Metropolitan Operahouse on its opening night of grand opera.

Among the many noticed in the exquisitely-gowned throng of enthusiastic music lovers who attended were Mrs. Dean Mason in an imported gown of black lace with wrap of fur, and her guests, Mrs. George J. Denis, in a French creation of moonlight green and silver, with insets of the shimmering silver and pearls, and Mrs. William A. Bryon in a gown of pale blue beaded in gold and blue over a yellow slip. Her wrap was an exquisite white shawl trimmed with white fox fur.

Mrs. Joseph Francis Sartori wore a green velvet gown with wrap of gray.

Mrs. Russell McDonnell Taylor was attired in a gown of white crepe de chine embroidered heavily in crystals and pearls, her wrap of ermine fur completing the costume.

Mrs. Lee Allen Phillips wore a gown of white brocade beaded with wrap of black velvet trimmed in broad bands of fur.

Mrs. Catesby C. Thom wore an imported gown of white Chantilly lace and pearls, a wrap of turquoise and ermine fur trimmings.

Mrs. Thomas J. Fleming wore an imported black jetted gown and a mole fur wrap.

Mrs. Thomas L. Duque was in a gown of lavender chiffon beaded in flowers and leaves and wore a

(Continued on Page 2, Column 1)

Real Voices and Real Art and Real Music

BY EDWIN SCHALLERT

Real voices; real art; real music—that is the summing up of the first presentation under the auspices of the Los Angeles Grand Opera Association.

The series of performances, which opened last night with "Andrea Chenier," promises to make musical history, and to begin fulfillment of the cherished dream for a permanent institution combining the beauty of song and melody, with the radiant spectacle of stage action.

The first venture has been taken, and has attained the impression of a superior achievement and, judging from the quality of the first audience, is attracting an interest more noteworthy than any similar event in years.

Philharmonic Auditorium, where the production was given, assumed a metropolitan aspect that outdid practically any occasion in the past. There seemed more of social elaborateness, more gorgeousness of raiment, even to an amazing display of the much neglected full dress suit and silk hat, to indicate that the full formality of the operatic function was observed.

HOPES REALIZED

The project of presenting opera with an organization formed right in Los Angeles has been occupying the attention of many prominent citizens now for many months, and the opening production was for them the realization of a very definite ambition. They had co-operated with the founders of a similar enterprise in San Francisco, aiming to bring forth an establishment that would mean something not only for a single series of performance but also for the future, and the popular reception indicated that they have gone a vast way toward the goal. The opening opera in many respects compared more than favorably with the performances offered even by so well equipped an organization as the Chicago Grand Opera Association.

(Continued on Page 2, Column 3)

UNIQUE HOMAGE TO OPERA

Brilliant Audience Gives Most Ardent Reception to Premiere of Any Event of Southland

(Illustration on Picture Page)

Homage declared unique in its enthusiasm in operatic annals of the West, if not the country, last night was vouchsafed the premiere of the Los Angeles Grand Opera Company at Philharmonic Auditorium.

It was the most brilliant audience, and the most ardent reception, that has attended a musical event in the Southland's history, according to the patrons and backers of the opera. Furthermore, in the words of Merle Armitage, business executive of the opera venture, the engagement marks the first time "that opera has ever paid in the United States — the first time that opera has not encountered a deficit."

Fifth street, between Hill and Olive streets, last night was a sea of people, enthusiasts and lovers of opera who were hopeful of gaining admittance to the Auditorium. But the box office announced itself sold out nearly an hour before the curtain went up.

Los Angeles' own opera, that is to say, its own operatic venture with a local chorus and local orchestra—the Philharmonic—everything concerned being native to the city except the principals, drew the support and appearance of society members, officialdom and inhabitants of the world of music, in an array that packed the Auditorium with its seating capacity of 3000.

The congestion of traffic in front of the Auditorium barely permitted the approach of costly limousines to the street in front of the foyer. It was a spectacle of luxury giving due honor to music of the degree intellectual. Women in costly garb, ashimmer with jewels and distinguished by their furs, provided a sort of fashion pageant as they alighted from their motors and passed into the theater.

U. Giordano's opera, "Andrea Chenier," a vocal drama of the French Revolution, was the opening attraction of the company, with such superlative principals as Beniamino Gigli, tenor of the Metropolitan Grand Opera Company, who succeeded Caruso; Giuseppe de Luca, superb baritone, and Claudia Muzio, acknowledged among the great sopranos.

Before the auditorium proper was darkened and the stage itself illuminated for the initial scene of the opera, the packed rows of music lovers and the boxes filled with notables, presented something impressive in the way of an audience. Every box and a good proportion of the seats, from orchestra to top balcony, had been reserved.

Tim Healey, manager of the opera company, said smilingly that it was an omen of similar audiences during the week the company will appear, before "Traviata" closes the engagement and the songsters of the classics depart for the open-

(Continued on Page 2, Column 6)

TODAY'S BIBLE TEXT

THOU ART MY LAMP, O Lord: and the Lord will lighten my darkness. For by thee I have run through a troop: by my God have I leaped over a wall. —II Samuel xxii:29-30.

Brilliant Scene Marks Opera Opening at Philharmonic Auditorium

GOWNS PRESENT BEAUTY PICTURE

Society and All Her Country Cousins at Opening

Many Dinner Parties Precede and Follow Event

Jewels and Dresses Rival Diamond Horseshoe's

(Continued from First Page)

black velvety wrap with ermine collar and cuffs.

Mrs. Ernest Duque wore a blue metal cloth gown wrap with fur.

Mrs. Robert Irwin Rogers was in a white silk gown embroidered in pearls and brilliants with rose-colored chiffon wrap with fur collar and cuffs.

GOWN OF BLACK SATIN

Mrs. West Hughes wore an imported black satin and lace gown embroidered in rhinestones, her wrap of silver and black brocade and black velvet.

Mrs. Paul Corrigan wore a soft apricot satin beaded in crystals and touches of pudre blue.

Mrs. Frederick William Braun wore a black Spanish lace gown embroidered in steel beads over silver lace. A moleskin wrap completed her costume.

Mrs. John Pike was in silver lace and turquoise blue with sable wrap.

Mrs. Sloan-Orcutt wore a Drecol gown of black satin with touches of blue and green and a Lavin wrap of the same exquisite tones.

Mrs. R. D. Shepherd wore silver lace over Nile green, her wrap of Nile green velvet trimmed in white fox fur.

Mrs. Alice Barney was in pale gray chiffon with iridescent flowers and gray opera coat trimmed with chinchilla.

Mrs. Benjamin Franklin Perkins was in a white crepe satin gown embroidered in pearls, white satin slippers with rhinestone heels. Her opera coat was of petuna shades of satin embroidered in gold.

Mrs. James Tabor Fitzgerald wore a black lace gown, with black velvet opera coat trimmed in squirrel fur.

WHITE VELVET AND FUR

Mrs. Alexander B. Barret—white velvet and rhinestones, an opera coat of white fur.

Mrs. Hugh Livingston Macneil—a gown of pale violet with black and white opera coat with ermine collar and cuffs.

Mrs. Conway Evans—yellow chiffon and lace with a pale blue Spanish shawl wrap.

Mrs. Eugene O. McLaughlin wore white chiffon trimmed in brilliants and a white ermine coat.

Miss Hortense McLaughlin's gown was of white velvet, and her wrap was an exquisite Spanish shawl.

Mrs. Charles Gardner Bullis wore a white velvet gown with a Paquin opera coat of blue velvet.

Mrs. George B. Macaulay was in poudre blue chiffon velvet embroidered in silver, with a black and gold wrap.

Mrs. Roys N. Strohn wore a black chiffon gown with trimmings of jets and a rose-colored velvet wrap.

Mrs. Wesley Robert's gown was an apricot meteor crepe beaded in opalescents and pearls, her opera wrap of black satin brocade.

Mrs. Rufus Von KleinSmid was in orchid velvet with wrap of the darker shades trimmed with black fur.

WEARS WHITE BROCADE

Mrs. Owen Humphrey Churchill wore a white brocade gown with rose-colored velvet and ermine.

Mrs. Marian Churchill-McCartney was in an imported rose-colored chiffon beaded in rose-toned beads, her wrap of brocade with bands of silver squirrel.

Mrs. Francis Pierpont Davis wore a white brocaded gown heavily embroidered with cream-colored brocade wrap embroidered in colored flowers in the cream rose and blue tones.

Mrs. J. Bond Francisco wore an orchid georgette beaded in crystals, her wrap being an exquisite lace shawl.

Mrs. Harmon D. Ryus wore a gold-brocaded gown studded in brilliants, with moleskin wrap.

Mrs. Charles Howard Lippincott wore turquoise blue velvet and silver lace with ermine shawl cape wrap.

Mrs. Stanley Anderson, orchid chiffon with gold wrap trimmed in sable fur.

Mrs. Irving H. Walker wore a white satin evening gown and an embroidered chiffon coat.

Mrs. James Rathwell Page, black chiffon with black wrap trimmed with black fur.

Mrs. Charles E. Seaman was in a light blue crepe Romaine trimmed in rhinestones and a sealskin wrap.

AMBER CHIFFON BEADED

Mrs. Waller Taylor's gown was of amber chiffon beaded in jets, her wrap was of black velvet with ostrich collar and cuffs.

Mrs. John Newton Russell, Jr., black and white satin, beaded in the same tones and a moleskin wrap.

Mrs. Robert P. McReynolds, a poudre blue chiffon gown with moleskin opera coat.

Mrs. William Parish Jeffries wore a black lace gown embroidered in gold and silver. Her wrap was of black with fur collar.

Mrs. Charles Sumner Kent, white crepe de chine, embroidered in pearls and diamonds, an exquisite Spanish shawl of yellow and black and a high Spanish comb.

Mrs. George J. Major, jade green silver cloth with trimmings of black clipped ostrich feathers, her opera wrap of old rose silver and black, with fur collar.

Mrs. Edward Perne Johnson wore white lace and crystals and gold lace, her wrap of gold with fur collar.

Miss Eleanor Johnson wore a yellow shaded frock, from palest hue to flame color, trimmed with crystals and a pink velvet opera wrap.

Mrs. Howard Hawley Wells wore pink velvet with opera wrap of fuchsia-toned velvet.

Mrs. Lemuel J. Selby was in a lace and gold gown with touches of turquoise blue, her wrap of oyster-toned cloth and ermine fur.

Mrs. Roy Jones wore a black crepe gown embroidered in silver and crystals, with wrap of black with fur trimmings.

ORCHID CHIFFON

Mrs. William May Garland wore orchid chiffon heavily embroidered with wrap of ermine.

Mrs. J. Dabney Day wore an exquisite gown of gold crepe Romaine embroidered in gold beads. Her wrap was of black and gold brocade with fur trimmings.

Mrs. John T. Cooper wore white chiffon studded in rhinestones and trimmed in clipped ostrich. Her wrap was of moleskin trimmed in ermine.

Mrs. Seward Cole wore a French blue chiffon in batik effect, her wrap was of moleskin.

Miss Eleanor Cole wore a flame-colored chiffon with white chiffon and satin wrap.

Mrs. Albert Hamilton Busch wore black velvet with bands of delicate green velvet trimmed in Kolinsky fur bands, beaded in crystals and she wore emeralds. A wrap of gold brocade and black with Kolinsky fur and emerald green chiffon lining.

Mrs. Hays Busch wore a sea green chiffon gown with girdle of crystals beaded in crystals and a wrap of silver metal cloth with ermine collar.

Mrs. William K. Young, lavender chiffon wrap of soft white with white fox fur.

Mrs. William H. Brophy wore a black beaded Georgette gown, her wrap being an imported silk embroidered creation with fur trimmings.

Mrs. Aleck Brownstein wore a white satin and rose-colored velvet opera coat of baby lamb with chinchilla fur collar.

Mrs. Adolph Fleishmann wore a gold brocaded gown with baby lamb's coat trimmed with chinchilla fur.

EMBROIDERED IN GOLD

Mrs. William Preston Harrison wore a gown of tomato-shaded taffeta with overdress of gold lace embroidered in gold. Her wrap was of brown panne velvet, with mink collar and cuffs.

Mrs. Lawrence B. Burck was in a rose-colored chiffon gown heavily beaded in the same tones, her wrap being of black chiffon velvet trimmed in black fur.

Mrs. Lewis W. Andrews wore a white beaded crepe frock with grey wrap of fur and mink collar.

Miss Ellen Andrews was in white chiffon heavily beaded, a wrap of black sealskin with fox collar.

Miss Violet Andrews wore a salmon-shaded chiffon heavily beaded and a curracul fur coat with great collar.

Mrs. Seeley Wintersmith Mudd wore a black lace gown with opera wrap of broadtail, lined with blue and silver brocade.

Mrs. Willis Gustavus Hunt wore a green beaded chiffon gown and silver scarf, her wrap was of white ermine.

Mrs. Marshall Stimson wore a beaded orchid georgette gown and black wrap with fur trimmings.

Mrs. J. Warren Tatum wore a gown of red brocaded chiffon over beige with silver slippers and white opera coat.

Mrs. John Stuart Blackton wore white chiffon studded in rhinestones, silver slippers with rhinestone heels and a gold cloth wrap lined with flame-colored velvet.

Miss Marion Blackton wore black chiffon and lace imported gown, a wrap of old rose and silver brocade with chinchilla collar and cuffs.

Miss Violet Blackton was in white chiffon trimmed in coral and rhinestones, a madeline wrap of red velvet with squirrel trimmings.

SILVER BROCADE

Mrs. Clarence Knox wore a gown of silver brocade trimmed in silver lace and rhinestones, silver slippers and wrap of gold brocade trimmed in white fox.

Mrs. Benjamin F. Bledsoe wore white brocaded chiffon, a petunia velvet wrap with gray caracul collars and cuffs.

Mrs. Walter Perry Story wore a Pattou model of silver cloth with pearl and rhinestone trimmings. A wrap of silver metal cloth (Lanvin) buckled with a blue rhinestone.

Countess Mario Carracciolo wore purple chiffon with Kolinsky fur wrap.

Mrs. Judson C. Rives wore a white moire silk gown trimmed with black fox fur and a long ermine coat.

Mrs. Gurden Wattles was in flame and gold embroidered crepe Romaine gown with ermine wrap.

Mrs. Arthur Wright, white crepe hand-embroidered gown with white velvet wrap trimmed with fox fur.

Mrs. Erwin Furman, black imported gown with rhinestone buckle, and ermine coat.

Mrs. Harry L. Bentley, beaded gown of gold lace, an old Spanish shawl with fox furs.

Mrs. John Steven McGroarty wore white with wrap to correspond.

Mrs. Adele Bercov wore a gown of silver metal cloth and cloth of gold wrap.

GOWN OF BROWN LACE

Mrs. Willoughby Rodman wore a gown of brown lace trimmed in gold embroidery, a black velvet wrap embroidered in gold.

Mrs. Charles Jeffras wore a gown of gold metal cloth with trimmings of mink fur. Her wrap was of sapphire hue trimmed in lynx.

Mrs. Erwin P. Werner wore a white and gold brocade with trimmings of flying squirrel fur and her wrap was of gold brocade.

Mrs. E. Avery McCarthy was in gold brocade embroidered in gold beads and gold slippers, a gold and velvet brocaded evening wrap trimmed with black fur.

Mrs. Norwood Howard was in white chiffon and a black velvet opera coat trimmed with ermine.

Mrs. Giles Hall wore blue and silver brocade with wrap of black velvet trimmed in squirrel.

Mrs. Hansen Moore wore pink crepe beaded in pearls with white brocade evening wrap trimmed in ermine.

Mrs. Robert London's gown was of lavender brocade with wrap of silver brocade trimmed in silver fox.

Mrs. Clarke Stull Smith wore a white beaded georgette gown and a pink opera wrap trimmed in white fox fur.

Mrs. Egbert J. Benedict wore a Moloneux gown of silver and pale rose trimmed in pearls, with silver slippers and an ermine wrap.

BLUE CHIFFON

Mrs. John Bayard Taylor Campbell, a Lucile model Ciel blue chiffon over blue satin with Italian shawl wrap of watermelon red heavy silk with heavy fringe.

Mrs. William Boothe Guyton, imported flame colored chiffon embroidered in cut steel, wrap of black jet with colored beaded roses, lined with white.

Mrs. A. L. Swobdi Meade, Callot model of peach and gold lace.

Mrs. F. Brummel, Callot model of silver cloth with pearl trimmings.

Mrs. Leroy Anderson, a Tollman model of black velvet.

Mrs. Henry Downing, an Agnes model of American Beauty velvet trimmed in pearls and rhinestones.

Mrs. Edwin S. Rowley wore pink lace with evening wrap in the same color effect.

Mrs. Franka Webb, an imported gown of blue satin—Lucile model—heavily embroidered with cut steel beads and crystals, opera cape to match.

OPERA FOR TONIGHT TO BE 'MANON'

Famous Work of Massenet to Find Tito Schipa and Sabanieva in Leads

Tonight's performance by the Los Angeles Grand Opera Association at the Philharmonic Auditorium will be "Manon," an opera in five acts. It was written by Jules Massenet and was first produced in Paris in 1884. The first American production was in 1885 in New York, and since it has been in the repertoires of all modern opera companies.

Singing the leading roles will be Tito Schipa, tenor of the Chicago Grand Opera Company; Thalia Sabanieva, soprano, and Millo Picco, baritone of the Metropolitan Operahouse.

There will be no performance tomorrow night, but Thursday evening the popular "Romeo and Juliet" will be given, with Benjamin Gigli, tenor; Thalia Sabanieva, soprano, and Millo Picco and a large supporting cast.

Following is the cast of "Manon":

Le Chevalier Des Grieux	Tito Schipa
Manon Lescaut	Thalia Sabanieva
Lescaut	Millo Picco
Le Comte Des Grieux	Francesco Seri
Guillot Morfontaine	Ludovico Oliviero
De Brétigny	Louis d'Angelo
Poussette	Ingrid Arnesen
Javotte	Lucille Gibbs
Rosette	Ruth Shaffner
Le Sergeant	Rhoda Dubain
Two Guards	Leslie Brigham, Emory Foster

REAL VOICES MARK OPERA

(Continued from First Page)

during its several recent visits to Los Angeles.

To be sure, there is not yet in the ensemble that unity of purpose and effort, that molding of the details of the performance older organizations achieve, nor in all aspects the spirit that they bring to a work, but there was the budding indication of these things, and in addition a generally excellence growing largely out of splendid principal singers, that meant much for the effect upon the audience.

The evening was practically won for the company when Beniamino Gigli sang his dramatic aria in the opening act, and throughout the evening he shone forth as the particularly scintillant hero.

CHORUS PRAISED

Gigli, Claudia Muzio and Giuseppe de Luca were the featured stars of the production, under the system which is embodied in the opera association's program, namely, bringing the leading singers for the operas presented from the East.

The orchestra is composed of Philharmonic members, the high degree of perfection to which this ensemble has been brought furnishing a good foundation for any undertaking of this kind. The chorus was locally assembled, and has been rehearsing for several months, and appears astonishingly well-routined in the business of the stage, as well as giving an exceptionally good account of themselves as to voice.

The only important fault that I would find with the performance as a whole was a certain lack of cohesion between the principals and the chorus. They did not at all times seem to mingle in a unified stage picture. This is to be expected, however, in view of the very short association that they had together before actually taking part together in the work. With another performance it is probable that this defect will be eradicated.

The orchestra began, perhaps, just a little uncertainly, too, but acquired power as the production went forward, and Gaetano Merola, who has been a moving force in the whole enterprise, as well as being conductor, merits especial commendation for the character of his work. I feel that he has shown a very distinct improvement with the better organization over what he accomplished during some of his past associations, say with the San Carlo.

ILLUSION SUSTAINED

The general impress of the production was in most respects colorful and brilliant—sufficiently so at all times to sustain the interest very agreeably, and without the intrusion of any appreciable minor blots that mar the effect of so much grand opera given under difficult conditions. This freedom from the usual exasperating minor circumstances is due chiefly, I feel, to the effort at building the grand work for the opera here, and having the authority of really prominent singers to lend an imposing grace to the entire structure. The outstanding result was that the illusion was sustained in its really metropolitan charm and excellence.

"Andrea Chenier" is not a work that arouses the strongest stimulus as a work, but it has a spectacular appeal that suits it well as a premier attraction. It has pageants and mob scenes that afforded especial opportunities to the chorus, and disclosed well, therefore, the fruits of their training. Its music and general appeal seem to me somewhat greater than that of "Fedora," which is the most familiar work among the others by the composer, Giordano. It is at the same time more taxing on the resources of an organization, because of its demands not only for acting and voice in the cast of the principals, but also for a generally well-rounded ensemble, and direction that detect the beauties that at times flare rather brightly from the musical score.

ALL BOWS TO MUSIC

The background for the work is the French revolution, and the events, which after the usual fashion of grand opera turn out to be tragic, center around the title character, noted historically as both a poet and patriot. There is much incidental politics that is talked about, and a mob scene or two that might make D. W. Griffith or Rex Ingram a little jealous, but after all these events have to give way sooner or later to the music, and particularly the arias of the romantic hero and heroine, and their duets, as well as several ensemble numbers that were well sung either by the whole chorus or by groups thereof.

Gigli's importance in the success of the performance can hardly be overestimated, since it meant so much for an excellent beginning. I don't know whether it is his voice or the fine measure of enthusiasm that he puts into his singing that means more. Certainly he has the immense power of a real dramatic tenor. He is one of the finest, in fact, to have been heard here in many seasons. He is not a Caruso, but his individuality of style, though he will never probably attain the summit that the "world's greatest tenor" did, entitles him to an especial approbation, and will contribute more and more, I feel, to his fame. There was a striking dramatic emphasis to every measure he sang that was compelling last night, and at times truly thrilling.

Miss Muzio was just a little disappointing in the early part of the performance, because she did not seem quite to find her voice. In the latter part there was a fuller and more complete revelation of its beauty. That beauty is of the rarest and richest type when it is completely revealed. In addition to which, she is a very lovely presence, with esprit especially in the episodes of romance.

The baritone voice of Giuseppe de Luca was excellent to hear even in a role which early in the evening did not afford him any great chance for vocal display except in his aria just after the first curtain. He attains a rare evenness in his song, a fine balance of quality, and imbues his scene with a rounded dramatic interest.

Very special praise also belongs to Ruth Shaffner and Myrtle Davis Aber who filled two of the lesser but very important roles. Miss Shaffner was particularly capable in her acting and her voice also rang forth with exceptional clarity. One can foresee an operatic future for her already.

A little unevenness marred Miss Aber's work at times, but her voice evidenced attractiveness.

Other roles were filled effectively by principals both brought from the East and residents, credit going to Francesco Seri, Louis d'Angelo, Paolo Ananian, Lodovico Oliviero and Leslie Brigham.

Armando Agnini's stage direction is to be commended, as is also again the excellent direction of Mr. Merola, the only detracting feature being his occasional overemphasis of the brass instruments that had a tendency to lessen the effectiveness of some of the singing. He was called to the stage to receive huge tributes of applause, and was indeed a figure of the occasion.

Both Claudia Muzio and Gigli received notable ovations, in one or two of which de Luca shared.

Alexander Bevani, who rehearsed the chorus here, was also given a big tribute of applause, as was Judge Benjamin F. Bledsoe, president of the association, when he made a speech between the third and fourth acts commending the work of those engaged in the enterprise.

I should mention incidentally that this was the first presentation here of "Andrea Chenier" in all of twelve years, the last having been by the Western Metropolitan. The work has only lately been reinstated in the repertoire of the opera organizations in the East.

It goes without saying that there will be a great interest in Massenet's "Manon" tonight.

VINDICATION

A very dignified looking gentleman stopped at a Park Row news stand and purchased two very staid, conservative newspapers, and an extremely literary monthly magazine.

He paid for them—but after a moment's hesitation asked in addition for a certain monthly bearing a decidedly zippy title.

It seems that he must have sensed something of the inconsistency of his purchase and felt that some kind of explanation was due—even to so unliterary a fellow as the particular newsdealer in question.

"Er—I hope," he said, as he laid down the necessary amount for the magazine, "that you don't think I read this paper. Er—I'm just a contributor."—[Judge.

Iron ore has been discovered in Tasmania, and a plant being erected at Burnie will manufacture many kinds of iron and steel goods for export.

Ball bearings of stainless steel are now possible where the load carried is light.

FUNCTIONS ENLIVEN OPERA

Society Folk Entertain Guests at Dinners Before and Suppers After Opening Performance

Among the many affairs given preceding and following the grand opera last evening was the dinner with which Mr. and Mrs. Allan C. Balch entertained at the Biltmore, their guests including Mr. and Mrs. Richard Jewett Schweppe, Mr. and Mrs. E. L. Hanchett and Miss Marjorie Welsh.

This evening Mr. and Mrs. Balch will have as their guests Mr. and Mrs. James Rathwell Page and Mr. and Mrs. William Spencer Hook, Jr., while Saturday afternoon Mrs. Balch's guests will include Mrs. William Francis Howard, Mrs. Force Parker, Mrs. Gurdon Wattles, Mrs. Franklin Booth and Miss Helen Stubbs. Monday evening the 13th inst., Mr. and Mrs. Balch will have as their guests Mr. and Mrs. Kenneth Grant, Miss Marjorie Bloom and C. Lawrence Barker.

Dr. and Mrs. Ernest A. Bryant entertained at the West Adams-street home preceding the opera last evening honoring their house guest, Miss Bessie Palmer of San Francisco, their other guests including Mrs. Eileen McCarthy-Adams, Guerney Newlin and Alexander MacDonald.

Mrs. Thomas J. Fleming entertained her lodge guests at supper at the Biltmore following the opera. They included Mrs. Thomas L. Duque, Mr. and Mrs. Thomas Weeks Banks, Mr. and Mrs. Ernest Duque, the guests being dinner guests of Mr. and Mrs. Banks at their home in Van Ness avenue.

Mr. and Mrs. Robert Irwin Rogers of St. James Park were hosts at dinner preceding the opera their guests including Mr. and Mrs. James P. Mackel, the latter formerly Miss Byna Kinsley, one of the brides of the early fall.

Mrs. Robert London and Mrs. Hansen Moore entertained with supper at the California Club after the opera honoring the former's brother and sister-in-law, Col. and Mrs. Clark Stull Smith. Their guests included Col. and Mrs. Smith, Mr. and Mrs. Hancock Banning, Mr. and Mrs. Willis Gustavus Hunt, Mr. and Mrs. William Preston Harrison, Mrs. John Martin Graham, Mr. and Mrs. I. J. Muma, Mr. and Mrs. Seeley Wintersmith Mudd, Mr. and Mrs. Marshall Stimson, Raphael Hermann, Wayland Smith, John Cobb MacFarland and Hansen Moore.

Mr. and Mrs. E. Avery McCarthy entertained with supper at the Biltmore honoring their guests Mr. and Mrs. Timothy Healy of San Francisco, others including Mr. and Mrs. Norwood Howard.

Mrs. Egbert J. Benedict was hostess at the Biltmore with a dinner party preceding the opera, her guests including Mr. and Mrs. R. D. Shepherd, Mrs. Alice Barney, Mr. and Mrs. Cosmo Morgan, George Gillson, Jr., and Mr. and Mrs. James Keeney.

Mr. and Mrs. Dean Mason entertained with dinner at the California Club preceding the opera and supper at the Biltmore afterward. Their guests were Col. and Mrs. George J. Denis and Dr. and Mrs. William A. Bryon.

Mr. and Mrs. Clarence Knox had as their guests for a dinner at the Biltmore, Mr. and Mrs. Rufus B. Von KleinSmid, Mr. and Mrs. James Tabor Fitzgerald, Judge and Mrs. Benjamin F. Bledsoe, Mr. and Mrs. William Irving Hollingsworth and Gen. and Mrs. Robert Wankowski.

Mr. and Mrs. Harry L. Bentley entertained at their home in Crenshaw Boulevard at dinner preceding the opera, and supper at the Biltmore afterward, their guests being Mr. and Mrs. John Steven McGroarty and Mrs. Adele Bercov.

Mr. and Mrs. Walter Perry Story entertained Count and Countess Garracelle at the opera and supper at the Biltmore afterward.

Mr. Albert Hamilton Busch had as her guests Mr. and Mrs. Hays Busch and Mr. and Mrs. William K. Young, dinner being served preceding the opera with Mr. and Mrs. Thomas Weeks Banks as hosts while Mrs. Busch entertained her guests at the Biltmore after the opera for supper.

Mr. and Mrs. Judson C. Rives had with them Mr. and Mrs. George J. Major at the opera and supper followed at the Biltmore when they were joined by Maestro and Mme. Gaetano Merole, Mr. and Mrs. Charles Christin of San Francisco and Mrs. Spodini of New York City.

Mr. and Mrs. Alex Brownstein and Mr. and Mrs. Adolph Fleishman were among those who, after the opera, enjoyed supper at the Biltmore.

Mrs. A. L. Swobdi-Meade entertained at dinner preceding the opera Mr. and Mrs. F. Brummel of Chicago, Mr. and Mrs. Leroy Anderson of Prescott, Ariz., Mr. and Mrs. Henry Downing of Santa Cruz, Mr. and Mrs. I. Cobb, Mrs. C. Chandler, Mrs. F. Lord, and Mrs. C. Clifford, taking her guests afterward to the performance.

BOY'S BODY IN SEA SEEN AS MURDER

Missing Youth is Washed Ashore Bearing Evidence of Foul Play

By a "Times" Staff Correspondent

LONG BEACH, Oct. 6.—Police here are investigating suspected foul play in the death of an unidentified youth who disappeared from the launch Moose two weeks ago while the little craft was en route from Pine-avenue Pier to a fishing barge three miles off shore. The youth, the only passenger on the trip, was missing when the boat arrived at the barge.

Attendants on the boat at the time told police that they were in the pilot house during the trip and did not see the youth after they left the pier. When they tied up at the barge he was missing.

This morning the body came ashore on the west beach. Police who investigated were surprised to discover a loaded revolver in one of the pockets and also to find two front teeth missing. The agent who sold the man his ticket for the trip to the barge, declares that the youth had a roll of money in his possession and that he is sure no teeth were missing. From the condition of the body, police believe it is possible that the youth may have been beaten up preceding his death.

Thus far no identification of the body has been made, a laundry mark furnishing the sole clew. The body is at the Patterson & McQuilkin chapel.

QUIZ FOX-FARM STOCKS

State Officials Are Investigating Selling Activities Here

The organization of fox farms throughout California as a stock-selling scheme was investigated by the State Corporation Department here yesterday. Chief Deputy Commissioner Walther announced that he will leave for San Francisco shortly to conduct hearings into the conduct of two concerns said to be operating in the northern part of the State.

According to the department, several permits to sell large amounts of fox-farm stock have been denied within the past few months. Many of the applications are said to have requested permission to issue as much as $250,000 worth of stock.

TWO MISSING YOUTHS ARE BEING SOUGHT

Police yesterday began a search for Albert Le Fever of 4521 Compton avenue, and Floyd Lee Ward of 1315 East Vernon avenue, two 15-year-old schoolboys, who are believed to be seeking adventure on the road. The two boys disappeared Sunday afternoon. Floyd, an Indian, had $1, and Albert had a bicycle. Albert is 5 feet, 3 inches tall, weighs 120 pounds, and was wearing blue overall trousers and blue shirt and sweater. He is blind in one eye. Floyd is 5 feet 3 inches in height, weighs 110 pounds, of slender build and was wearing blue overall trousers, blue-gray jersey and green checked woolen shirt.

CONCERT BY SCIOTS' BAND

The military band of Los Angeles Pyramid, No. 30, Ancient Egyptian Order of Sciots, will give a concert at Philharmonic Auditorium, tomorrow at 8:30 p.m. The band will be assisted by Sciot Gus Reed, basso; Michael Howe, xylophone artist; Brown Sisters, piano accompanists, and others.

WORLD-WIDE ENTERPRISE IS PLANNED

Million-Dollar Concern to Enter International Amusement Field

Plans for a $1,000,000 motion-picture, theatrical and music publishing business for Los Angeles were disclosed yesterday with the filing of articles of incorporation of Wharton Film Classics, Inc.

The company plans to do business on an international scale, the articles recite.

Directors of the corporation, as set forth in the document, are Theodore W. Wharton, 1075 Chuenga avenue; Dr. I. M. Burnside, 6361 Hollywood Boulevard; Nora Peters McCabe, 6129 Salem Place; E. S. Ferguson, Acampo; Dr. J. M. Carr, 35 San Joaquin avenue, Stockton.

The articles were prepared by Attorneys Fred E. Stivers and Henry W. Mahan.

HOMAGE MARKS OPERA OPENING

(Continued from First Page)

ing of the Metropolitan Grand Opera Company in New York.

Following the opera last night, members of the company were guests at an informal reception at the Biltmore given by the executive committee of the Los Angeles Grand Opera Company.

The opera stars were welcomed by a crowd of several hundred persons when they arrived yesterday morning via the Southern Pacific.

After posing for a battery of photographers the singers were escorted by a squadron of motorcycle officers to the Biltmore.

The singers came from San Francisco, where they have been appearing for the past two weeks. Those making the trip were Gaetano Merola, conductor; Beniamino Gigli, tenor of the Metropolitan Grand Opera; Thalia Sabanieva, soprano, and Giuseppe de Luca, baritone of the same company; Claudio Muzio, soprano and Tito Schipa, tenor of the Chicago Grand Opera Association. Others from these two companies and the Bay City organization included Jose Mojica, Millo Picco, Lodovico, Oliviero, Louis d'Angelo, Paolo Ananian, Francesco Seri, Myrtle Donnelly, Margareta Bruntsch, Anna Young, Rene Lazelle, A. Frediani, Rhoda Dubain and Albertini.

The official welcome was extended by United States District Judge Bledsoe, who is president of the local opera association.

The crowds surging toward the box office paid scant attention to the rain. The lobby light went out three times before the performance began, causing some confusion. In the jostling, many women droppe dtheir purses and then there was scrambling to recover their possessions. Newspaper photographers were present, the boom of their flash guns adding to the excitement of the occasion. Yet, throughout the discomfort caused by the rain and the jostling, the crowds maintained a general good humor.

LUDLOW GOES BACK TO WORK

(Continued from First Page)

that this work will be taken up as soon as possible.

Mr. Ludlow also disclosed that he is to be one of the principal speakers at the annual convention of the National Association of Port Authorities, which convenes here on the 13th inst. for a three-day session.

The members of the Harbor Board are trying to secure the services of a nationally known engineer to take the position of Harbor Engineer, and President Colden of the board admitted yesterday that Gen. George W. Goethals, builder of the Panama Canal, had been mentioned as a possibility for the place. Gen. Goethals was in Los Angeles recently as consulting engineer for the county's flood-control projects, and has returned to New York.

It is said that Gen. Goethals is preparing to return to Los Angeles to remain here permanently. It is considered likely that he will establish engineering offices here. If he would not care to devote his entire time to the city as Harbor Engineer, he might accept a position as consulting engineer for the harbor, or after a year's residence might be willing to become president of the board. This latter position carries no salary. So far as is known, Gen. Goethals has not been approached on the subject.

Charlie Chaplin Is Sporting New Rolls-Royce Car

[Illustration on Picture Page]

Charlie Chaplin may rattle around in a flivver on the screen, but when he takes his friends out for a ride they go in the comedian's new Rolls-Royce.

Chaplin saw the motor car on display at the opening of its new home in Hollywood and promptly informed E. L. Butler, Hollywood representative, of his choice—a gentleman's roadster model.

CIVIL SERVICE TEST LIST IS ANNOUNCED

The United States Civil Service Commission yesterday announced the following open competitive examinations: United States game warden, (male-female,) $2100 per annum; scientific illustrator (lettering) (male-female,) $1680 per annum; physiotherapy assistant (male-female,) $1320 to $1680 per annum; under clerk (filing) (male-female,) $1140 per annum; junior clerk (filing) (male-female) $1320 per annum; apprentice engraved steel plate finisher (male-female) $3.04 to $3.11 a day; minor apprentice map printer (male-female) $900 to $1260 per annum; policewoman at Washington, D. C., $1800 to $2000 per annum; junior veterinarian (male-female) $1860 per annum; commercial artist (male-female) $1860 per annum.

Further information and application blanks may be obtained from Room 618 Federal Building.

a "Living Trust" may prove a life preserver for your family

Mr. B. was a manufacturer of a certain type of wearing apparel. A radical change in fashions absolutely eliminated the necessity for the product and his company ultimately failed. Mr. B. lost everything he had save that certain portion of his estate which was placed in a living trust 10 years previous for the benefit of his family. This wise precautionary measure enabled his children to complete their education and also aided him to obtain a new start in business. It was virtually a "life-preserver" for the B. family.

If you want to know more about this practical method of protecting yourself, your wife and your children write or call for free booklet.

TITLE INSURANCE and TRUST COMPANY
TITLE INSURANCE BUILDING
LOS ANGELES
PAID-IN CAPITAL AND SURPLUS
OVER $6,000,000.00

OUR MISSION is to give *banking service* that pleases the hard-to-please

Commercial National Bank
Nine Los Angeles locations

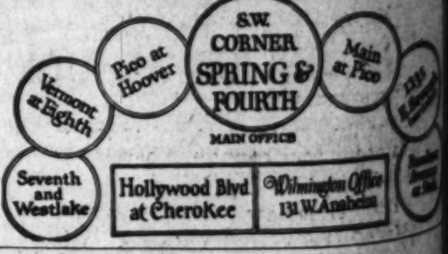

RESIDENT POLICEMAN PROVES CONVENIENCE

DETECTIVE ON HAND WHEN LANDLORD WANTS TWO INTRUDERS TAKEN

By a "Times" Staff Correspondent

VENICE, Oct. 6.—O. D. Williams, proprietor of the City Club Apartments, heard a noise in his hallway early today and looked out to see two men carrying out a trunk belonging to one of his guests.

Among the conveniences of the place is a resident policeman, Detective Johnson of the Venice force living in the apartments. Williams roused him from slumber and they pounced on and captured D. R. Veyos and Pete Weeds as they were about to drive away.

The men, police say, had trunks stolen from a hall closet in their truck. They were booked on suspicion of burglary.

"Intense pain from Sciatica" relieved

Why Suffer? A sufferer in Los Angeles says, writing us: "After more than two years of intense pain from sciatica I found relief in Mountain Valley Water." Come in and see the letter and hundreds of others. Let this famous water from Hot Springs, Arkansas, help you on the road to health.

MOUNTAIN VALLEY WATER CO.
425 West 16th St., Los Angeles
Phone: 47Ninth 3201

STEEN DENIES ATTACK STORY

Last Defense Witness Tells of Automobile Ride

Declares Force Was Not Used Against Mrs. Hanley

Jury Expected to Get Case by Noon Today

Taking the witness stand in his own behalf, Robert D. Steen, young real estate operator, yesterday denied in Judge Keetch's court that he criminally attacked Mrs. Helen Hanley, wife of a Hollywood automobile salesman, the morning of June 29, last.

Steen was the last witness for the defense and, after the State adduced short rebuttal testimony from Mrs. Hanley, both Defense Attorney Lewis Powell and Dep. Dist.-Atty. Ostrom announced they were ready to begin arguments to the jury. Each side asked two hours in which to present arguments, and with the court taking a recess to read instructions, the case probably will be submitted to the jury by noon today.

SAYS SHE ASKED RIDE

Step by step, Steen told the jury his version of the asserted attack upon Mrs. Hanley. He first saw her about 1 o'clock in the morning of June 29, while he was returning home in his automobile from Lankershim, he said.

Mrs. Hanley was walking south on Western avenue near Santa Monica Boulevard, Steen testified.

"How did she first attract your attention?" asked Attorney Powell.

"She walked to the curb, put up her hand and I stopped," replied Steen. She asked me if I would take her home. I replied 'certainly.'"

STARTED FOR BEACH

Mrs. Hanley then got in the car, according to Steen, who stated he started driving south on Western avenue. Steen said he asked Mrs. Hanley where she lived and she gave no definite answer. He testified he suggested they drive to the beach and she agreed to this.

"Mrs. Hanley told me she had been walking three or four miles," said Steen. "She said she had been at a party at her sister-in-law's—that she had had a quarrel with her brother. She seemed very hysterical and excited over something. I proceeded to drive on Pico street. In the meantime she asked me to turn onto a side street. She gave no reason for this request."

DENIES FORCE USED

Steen testified he continued to drive out Pico street until the car reached a point about five blocks west of the end of the Pico-street car line. Here, he said, Mrs. Hanley told him she had changed her mind about going to the beach, that she wanted to go home. Accordingly, the witness continued, he turned off the highway with the intention of returning to the city. When they were about a block from Pico street, Steen said, he stopped the car. He stated he did not know whether he or Mrs. Hanley made the suggestion that they stop.

The witness denied Mrs. Hanley's statements that she screamed and fought for freedom, or that he choked her into remaining in his automobile. At the time she got into his car, he said, there were several other automobiles passing on Western avenue, and they also encountered several cars during the drive out Pico street. The witness admitted he had had "four or five drinks" two or three hours before meeting Mrs. Hanley, but he expressed the belief he was not intoxicated.

FIGHT DESCRIBED

Steen also described his asserted fight with Hanley three days after the asserted attack occurred. He said he was awakened by Mrs. Alice Lee Walker at about 10 p.m., and went downstairs and there met Hanley. Mrs. Hanley entered the room and identified him as her assailant, he said.

Steen told the jury he "did not know what it was all about." Hanley was armed, he said, and threatened to shoot him. He took the gun away from Hanley, he testified, adding they then engaged in a fight which terminated in his calling the police.

On cross-examination Steen stuck closely to his story, although he admitted he told the police he had never seen Mrs. Hanley before and that he was in bed by midnight the night of the asserted attack. He said he did not wish to implicate Mrs. Hanley at the time.

TRIAL OF REPUTATION

Mrs. Myrtle Murch, mother of

Your B

"My business is d
know it.

That is why we m
different models—

And then special
adapted to your bus
things that are "di

Every experience
carefully studied in
by our great organi

We know your n
meet them.

Put it squarely up
prove to you how y
ness may be han
efficiency and profit

The Na
Cash Registe
634 South Ho
C. U. Whitfo

STEEN DENIES ATTACK STORY

Law Defense Witness Tells of Automobile Ride

Declares Force Was Not Used Against Mrs. Hanley

Jury Expected to Get Case by Noon Today

Taking the witness stand in his own behalf, Robert D. Steen, former real estate operator, yesterday denied in Judge Keetch's court that he criminally attacked Mrs. Edna Hanley, wife of a Hollywood automobile salesman, the evening of June 19, last.

Steen was the last witness for the defense and, after the State offered short rebuttal testimony from Mrs. Hanley, both Defense Attorney Lewis Powell and Dep. Dist.-Atty. Ostrom announced they were ready to begin arguments to the jury. Each side asked two hours in which to present arguments and with the court taking over to read instructions, the case probably will be submitted to the jury by noon today.

SAYS SHE ASKED RIDE

Step by step, Steen told the jury his version of the asserted attack on Mrs. Hanley. He first saw her about 1 o'clock in the morning of June 19, while he was returning home in his automobile from Lankershim, he said.

Mrs. Hanley was walking south on Western avenue near Santa Monica Boulevard, Steen testified. "How did she first attract your attention?" asked Attorney Powell.

"She walked to the curb, put up her hand and I stopped," replied Steen. She asked me if I would take her home. I replied 'certainly.'"

INVITED FOR BEACH

Mrs. Hanley then got in the car, according to Steen, who stated he started driving south on Western avenue. Steen said he asked Mrs. Hanley where she lived and she gave no definite answer. He testified he suggested they drive to the beach and she agreed to this. "Mrs. Hanley told me she had been walking three or four miles," Steen said. She said she had been at a party at her sister-in-law's—that she had had a quarrel with her brother. She seemed to be hysterical and excited over nothing. I proceeded to drive down Pico street. In the meantime I asked me to turn onto a side street, for guys no reason for it request."

DENIES FORCE USED

Steen testified he continued to drive on Pico street until the car reached a point about five blocks west of the end of the Pico-street car line. There, he said, Mrs. Hanley told him she had changed her mind about going to the beach. She wanted to go home. Accordingly, the witness continued, he turned off the highway with the intention of returning to the city. When they were about a block from Pico street, Steen said, he stopped the car. He stated he did not know whether he or Mrs. Hanley made the suggestion that they stop.

The witness denied Mrs. Hanley's statements that she screamed at length for freedom, or that he had her arms remaining in his automobile. At the time she got out of his car, he said, there were several other automobiles passing on Western avenue, and they also encountered several cars during the ride on Pico street. The witness stated he had had "four or five drinks" two or three hours before meeting Mrs. Hanley, but he expressed the belief he was not intoxicated.

FIGHT DESCRIBED

Steen also described his asserted fight with Hanley three days after the asserted attack occurred. He said he was awakened by Mrs. Lyle Walker about 10 p.m., went downstairs and there met Mrs. Hanley entered the room and identified him as her assailant, he said.

Steen told the jury he "did not know what it was all about." Hanley was armed, he said, and attempted to shoot him. He took the gun away from Hanley, he testified, adding they then engaged in a fight which terminated in his being thrown by the police.

On cross-examination Steen held closely to his story, although he admitted he told the police he had never seen Mrs. Hanley before that night. He said he was in bed by 10 o'clock the night of the asserted attack. He said he did not wish to harm Mrs. Hanley at the time.

WILLS OF REPUTATION

Mrs. Myrtle Murch, mother of Earl Murch, one of the principal witnesses for the defense, preceded Steen on the stand. She said she knew Mrs. Hanley when she was the wife of Chester Swift, an insurance adjuster of Glendale. She testified Mrs. Hanley's reputation for morality and chastity in the community at that time was "very bad."

The defense also called several character witnesses who testified as to Steen's general reputation.

Charles R. Morfort, associate defense counsel, was scheduled to make the opening argument to the jury for the defense. He will be followed this morning by Attorney Powell and Dep. Dist.-Atty. Ostrom will make the closing appeal for the State.

Your Business

"My business is different." Yes, we know it.

That is why we make more than 500 different models—

And then specially equip the model adapted to your business to handle the things that are "different."

Every experience you have has been carefully studied in thousands of cases by our great organization for 41 years.

We know your needs—and how to meet them.

Put it squarely up to us and we will prove to you how your particular business may be handled for greatest efficiency and profit.

The National Cash Register Company
634 South Hope. VA 2347
C. U. Whiffen, Sales Agent

Your Business Problems

HAND OF OLD SPAIN SEEN

Nobles of Alfonso's Court Inspect Missions and Other California Legacies from Their Native Land

(Illustration on Picture Page)

California's Spanish background has made it stand out among the places visited in this country by the Duke of Alba, personal representative of the King of Spain and the leader of a party of Spanish nobles now visiting in Los Angeles.

"I find myself stepping in the footsteps of many generations of Spaniards here," declared the Duke yesterday as he interviewed press representatives at the home of Douglas Fairbanks in Beverly Hills.

GUESTS OF FILM STARS

The nobleman and his duchess, the Duke and Duchess de Penaranda and the Marquis del Merito, are being entertained by the actor during their stay here. The Marquis de Viana and the Marquis de Coquilla, his son, are at the home of Charles Chaplin. Other members of the party are Ricardo del Merito, brother of the Marquis; Mrs. Martha Hyde of Paris and Senor Antonio Escandon of Mexico City.

In addition to being the Duke of Alba, the nobleman is the tenth Duke of Berwick in England and the Count of Monterey. He is a descendant of James Stuart, of Christopher Columbus and of Gaspardo Acevedo y Zuniga, Viceroy of Mexico, and Count of Monterey. It was this nobleman for whom the Bay of Monterey was named.

The El Camino Real, over the California Hills, the ruins of the old missions, the Spanish names and traditions of the State have a special interest to the Duke. Even the topography of the country might be duplicated in Andalusia, he declared.

PRAISES HISTORIAN

In a tribute to the California historian, Dr. James Lummis, author of "Spanish Pioneers," the Duke of Alba declared this work was a true picturisation of the early Spaniards and had received much recognition in Spain.

"I do not think the Prince of Wales will visit Los Angeles on this tour," the nobleman declared. "We saw him in New York, both of us having come over to witness the polo matches, and at that time he said his plans would compel him to forego a visit to California."

The Duke of Alba is a polo enthusiast and a close friend of the Prince of Wales.

Relics of interest to Americans in the collection of the Duke at Madrid are twenty-two letters of Christopher Columbus and a map of the navigator traced on his visit of discovery to this country. A number of these relics were sent to this country by the Duke for the Columbian Exposition in 1892.

ART PATRON

As chairman of the art committee for the Prado Museum in Madrid, the nobleman is interested in the art of America. He visited the Metropolitan Museum in New York City and will see the Huntington collection here.

On foreign affairs he refused to comment. "I have been away from Spain so long anything I would say would be out of date," he said. But he denied there is any danger of a Fascisti movement in Spain or a Red revolution. "Spain is safe as long as Alfonso lives," he declared.

The size of American newspapers astound the Duke, he confessed. "I read the headlines alone, and collapse," he said.

TAKE UP GUM CHEWING

A habit acquired by almost the entire ducal party since their arrival in this country is chewing gum. The Duke and Duchess of Alba chew it incessantly and declare it is one of the pleasantest discoveries they have made over here. The Duke said yesterday he started it in hopes it would help him cut down on his cigarettes but now finds he smokes and chews at the same time. But he will not give up the habit, he said.

So many suggestions have been made about the entertainment of the visitors here that their program has not yet been definitely decided on. Yesterday they spent at the Fairbanks home and at the motion-picture studios, which aroused their special interest. At the Fairbanks studio a rodeo was put on in the morning for their entertainment.

Other possible trips will be to a camp in Catalina where the men will try deep sea fishing, to an island close by where wild boars may be stalked, or to a lake for duck shooting. In case fishing is not good off Catalina the party may go as far as Turtle Bay in the yacht of S. M. Spaulding, Mayor of Beverly Hills.

TO VISIT GRAND CANYON

The time of departure has not been set, but it will probably be within a week, the Duke declared yesterday. The party then will go to the Grand Canyon, to Detroit, Chicago, Washington, Philadelphia and New York. They probably will sail on November 22.

Six servants, fifty-two pieces of hand baggage and sixteen trunks are included in the equippage of the visitors.

Their trip has been across Canada and down to Victoria, San Francisco and Santa Barbara. The Duke of Alba arrived here by motor from Santa Barbara on Sunday. A part of the party had preceded him.

RESERVE TO USE AIR BASE

Double Squadron Planned for Terminal Island to Keep ex-Navy Pilots in Training

To keep in training, former naval air pilots, the United States Naval Reserve Force is to establish in the immediate future a double-squadron air base at Terminal Island, according to an announcement yesterday by Lieut. Esten B. Koger, acting under the direct command of Commander Woodbine of the second subdistrict.

The site on Terminal Island has been obtained from Los Angeles city. The area involved is approximately one-half mile wide and one mile long. The work of leveling the field started yesterday. Lieut. Koger said the specifications call for putting in a regulation landing field and also runways for seaplanes. Though the field is to be used by the United States Naval Reserve Force it will also be utilized by the Navy as a permanent base.

Capt. Stanford E. Moses of the United States Navy, in command of the fleet air detachment of the Pacific fleet, also has announced that there will be two squadrons based at the Terminal Island Field while the fleet is operating off the Southern California coast.

There are to be stationed at the Terminal Island Field thirty qualified ex-Naval air pilots and yesterday Lieut. Koger requested all former Naval air pilots to communicate with him at 949 West Sixteenth street, telephone ATlantic 8850, or at the Naval Reserve headquarters, 1965 South Los Angeles street, on Tuesday nights.

There will be twelve planes at the Terminal Island Field at the start, which number is to be increased to twenty later on. There also will be the necessary housing for the two-unit squadron as well as the housing for the fleet air detachment and about twelve mechanicians and riggers will be employed at the field.

FREDERICKS TO ADDRESS EX-SOLDIERS

Elsie Janis to Present Numbers Given in France at Rainbow Banquet

An invitation to attend the banquet of the local chapter of the Rainbow Division veterans tomorrow evening at Forresters' Hall, 951 South Olive street, has been extended to Congressman Fredericks. Capt. Fredericks, himself a veteran, will address the men of this famous division on a topic of general interest.

Elsie Janis who remains dear to the memory of the A. E. F. for her services overseas, will be present at the banquet and will repeat some of the old favorite numbers she gave in France.

Installation of the new officers will follow the address of Congressman Fredericks, and are to be conducted in a formal and impressive manner. Chad F. Calhoun will succeed Verne Gay as President. The new officers are: Vice-President, Warner Grasseli; secretary-treasurer, Alex Chisholm; sergeant-at-arms, William Williamson.

Le Roy Dawson, who sustained severe wounds at the front, has just returned from a tour of Europe, and will speak on present conditions of the battlefields.

CHAPIN'S FUNERAL IS BEING ARRANGED

YOUTHFUL MOTION-PICTURE DIRECTOR VICTIM OF PNEUMONIA

Arrangements are being made for the funeral of James Chapin, 25 years of age, a motion-picture director, who died Sunday night of pneumonia at the home of his father, Frederick Chapin, 1334 Highland avenue. He leaves, besides his father and mother, one sister, Mrs. William Wellman, and two brothers, Frederick Chapin, Jr., 22 years of age, and Jacques Chapin, 16.

Frederick Chapin, father of the director, is a writer. His sister is the wife of another motion-picture director. The funeral services probably will be held at the undertakers of Gates, Crane & [illegible] avenue.

CHARGES WIFE HUGS ANOTHER

Former Chauffeur Accuses Elderly Woman

Files Cross-Complaint to Her Divorce Action

Mentions Letters Couched in Endearing Terms

Charges that his elderly wealthy wife "hugged and kissed" another man were contained in a cross-complaint which Joseph A. Moser, former chauffeur, was permitted to file yesterday to the suit for divorce brought against him by Mrs. Myrna B. Moser, nee Myrna Martindale.

Moser was allowed to file the cross-complaint through a stipulation of attorneys, drawn up before Judge Freeman.

Mrs. Moser instituted her divorce action against her youthful husband several months ago. She charged cruelty, asserting Moser used cave-man tactics in persuading her to give him large sums of money. Moser filed an answer denying her allegations and declaring she had given him the money and an automobile so that he could maintain his social position as her husband.

Moser also filed a suit for $100,000 damages for asserted alienation of affections against Mr. and Mrs. C. J. Heyler of the Ambassador. Mrs. Heyler is the sister of Mrs. Moser.

Moser named Emanuel Cotino of San Francisco as the man he said his wife had "hugged and kissed." He also said his wife had written Cotino a letter addressed "My Dear Emanuel," and which he interpreted as meaning his wife had promised to marry Cotino as soon as she procured a divorce.

On information and belief, Moser asserted his wife had planned to take a trip with Cotino to Alaska. He declared she had permitted herself to become dominated by Cotino to such an extent that he opened her mail. Moser also asserted his wife registered under fictitious names at hotels at the same time that Cotino was a guest at these hotels.

Mrs. Moser is represented by Attorneys Haas and Dunnigan, while Moser's cross-complaint was prepared by Attorney Griffith Jones.

HER AGE IS DISPUTED IN BALM SUIT

She Says Twenty-five, He Forty; Case is Continued Until January

Not until next January will the age of Miss Hazel Page become a matter of court record.

In a suit for $150,000 heart balm against Robert H. Kuhn, who she said failed to keep a promise to marry her, Miss Page gave her age as 25. "Upwards of 40," was Kuhn's estimate of her years in his reply. The case was on Judge Doran's calendar for hearing yesterday, but was continued until January because both principals were out of town.

Miss Page is an actress, and Kuhn is one of the "Four Musical Kuhns." He wrote her more than 1000 burning missives during their engagement, she declared in her suit, wherefore her suit was promptly labelled "the romance of one thousand letters" when it was filed.

Kuhn, in his answer, denied any engagement to marry, setting up as a defense that Miss Page was married to another at the time and therefore in no position to contract new nuptials.

Vollmer's Venue Change Motion Given New Date

Hearing on a motion for a change of venue in the suit for $50,000 damages brought by Mrs. Charlotte M. Lex against August Vollmer, former Chief of Police, was continued yesterday by Judge Freeman to the 14th inst. The court also continued the hearing of Vollmer's demurrer to the complaint to that date.

Mrs. Lex based her suit on allegations of breach of promise to marry and betrayal. Vollmer asked a change of venue on the ground he was a resident of Alameda county at the time Mrs. Lex instituted her action. He demurred to her complaint on the ground it did not contain sufficient facts to constitute a cause of action against him. Although the former Chief has not made legal answer to the suit, it has been reported that he had informally denied Mrs. Lex's allegations.

Asserted "Past" Basis of Man's Divorce Action

When Robert Rinas found out that he had married not only Petra Rinas, but her daughter, a crippled brother and several other relatives, all of whom he was expected to support, according to his suit for annulment, he rebelled.

He found out that his wife had a "past," he declared, and this asserted discovery he used as the basis of his suit, alleging that she had married him fraudulently by failing to apprise him of it.

'PICKINGS' PLAYERS TO BE AD MEN'S GUESTS

Today's luncheon of the Los Angeles Advertising Club at the Biltmore will have less to do with advertising than with the theater. A large part of the Harry Carroll's "Pickings" company from the Orange Grove Theater will be guests of the club and, following the luncheon, will give a program that the club's announcements call "Twenty minutes from Harry Carroll's Pickings." Will Morrissey will head the delegation from the Orange Grove.

Bullock's . . One o'Clock Saturdays
Basement Store

On Display and Sale for the first time Wednesday (not today)

Women's Dresses, $16.50

—new dresses, decidedly new in value as they are new in style and trimming touch—smartly fashioned of the new weaves for Fall and Winter—the illustration above shows just a few of the scores and scores of distinctive styles on display and sale for the first time—at $16.50—Wednesday (not today)—in Bullock's Basement Store.

Dresses that emphasize the new tunic, the Redingote, tiered, beltless and the more dressy as well as the tailored models—Dresses, in fact, for almost any occasion—in sizes 16 to 44—Made of

—Charminette, Poiret Twill, Striped Twill, Bengaline, Crepe Satin, Flannel, Faille or Canton Crepe in black, navy, brown, beige, cinnabar, sandalwood and Shutter Green—but not all shades, not all sizes in all materials—Every Dress a value unusual at $16.50—Wednesday (not today) in

Bullock's Basement Store

On Sale Wednesday (not today)

Women's Coats at $16.50

—surprisingly attractive—unusual in style as they are in quality and workmanship at the price—$16.50—

Chinchilla, Velduretta, plain and blocked Polaire, Downey Wool and Novelty Coatings fashioned into coats for women and girls who wear sizes 14 to 48—

Coats with collars of Muskrat. Thibetine (Mongolian Goat), Opossum and other furs—or of self material—Coats that to see—is to appreciate—at $16.50—Sale Wednesday (not today) in

Bullock's Basement Store

On Sale Wednesday (not today)—Short Lengths

Wool Dress Goods, $1.95 yd.

—1½, 2, 2½ *and even some 5-yard pieces in this offering at a price that is but a small fraction of regular*—

52 and 54 inches wide—the yardage of even the smallest pieces is sufficient for many purposes—Early morning shoppers will find

Poiret Twills, Charmeen, Satin Twill, Fine Flannel and hair line Poiret Twills.

Just 1000 yards all told—in colors for street wear—at $1.95 yd.—Wednesday (not today) in

Bullock's Basement Store

On sale Wednesday (not today) the much wanted

White and Cream Canton Crepes, $1.65

—*The 39 in. all White Flat Crepe—39 in. White and Ivory Canton Crepe and the 39 in. Heavy White Crepe de Chine*—

—Just 800 yards of these much wanted weaves—specially priced and on sale at $1.65 yard—Wednesday (not today) in

Bullock's Basement Store

On sale Wednesday (not today) 700 yards of

39-in. Satin Charmeuse, $1.65 yd.

—a beautiful draping charmeuse, firm and wearable with dull luster satin face—black, cocoa, seal, navy and Midnight—specially priced and on sale at $1.65 yd.—Wednesday (not today) in

Bullock's Basement Store

PUBLISHERS:
THE TIMES-MIRROR COMPANY
OFFICERS:
HARRY CHANDLER, Pres. and Gen. Mgr.
MARIAN OTIS CHANDLER, Vice-Pres. and Secy.
F. X. PFAFFINGER, Treasurer.
HARRY E. ANDREWS, Assistant General Manager and Managing Editor
Harry Chandler, Marian Otis Chandler, F. X. Pfaffinger, Mabel Otis Booth, Harry E. Andrews, Directors.

Los Angeles Times

EVERY MORNING IN THE YEAR
DAILY FOUNDED DEC. 4, 1881—43RD YEAR

Average Circulation for every day of September, 1924 133,613
Average Circulation for Sunday only, September, 1924 134,690

OFFICES
New Times Building, First and Broadway.
Branch Office No. 1, 621 South Spring Street.
Washington Bureau, 504 Hibbs Building.
Chicago Office, 360 North Michigan Avenue.
New York Office, 286 Fifth Avenue.
San Francisco Office, 742 Market Street.
Paris Office, 129 Rue Saint Honore.
In addition to the above offices, The Times is on file and may be found by European travelers at the following places:
129 Rue St. Honore, Paris.
125 Fleet St., E. C. 4, London.
Hotel Excelsior, Rome.

LOS ANGELES (Loce Ahng-hayl-ais)

MEMBER OF THE ASSOCIATED PRESS
The Associated Press is exclusively entitled to the use for republication of all news credited to it or not otherwise credited in this paper and also published here within.

The Times aims at all times to be accurate in every published statement of fact. Readers who discover any important inaccuracy of statement will confer a favor by calling attention of the Editorial Department to the error.

ON THE JUMP

A strange animal brought back from British Honduras walks like an alligator; has an armor like a turtle, but can jump six feet. Sounds like a guy that could cope with this Ford traffic.

THE DEPOSITORS

There are now over $50,000,000,000 of deposits in American banks and it doesn't all belong to Henry Ford and John D. Rockefeller, either. Day by day in every way the average American is becoming more and more of a depositor. Sometimes people of small account may have a good-sized one at the bank.

THE BIG VOTE

The total registration in Los Angeles county will exceed 610,000 voters, according to the best available compilation. If they would only turn out in full on election day this county alone could promise Calvin Coolidge a majority of 300,000. As it is, there is every probability that the administration will here receive the largest indorsement furnished by any county in the country. It will take Philadelphia to beat us.

THE ARTFUL DODGER

There was a delicious artistry in the manner in which Georges Clemenceau, the former French Premier, evaded annexation to the Coogan band wagon. He sent a polite note in reply to the Coogan overtures informing the pater that he was not sufficiently celebrated nor did he photograph well enough to meet the illustrious child. This may be said to have closed the incident. The child wonder will lack one "Tiger" in his collection.

THE DOLLAR'S BUYING POWER

La Follette, the demagogue, harps upon the cost of food, fuel and clothing in his talk on labor, but makes no reference whatever to the question of present-day wages of labor. President Coolidge, upon the same topic, says that the "increase in wages has far outrun the advance in the cost of living" and that wages, "as determined by things that money will buy, are higher today than ever before in our history." Any laboring man can figure that out for himself, and it is futile for a demagogue to give him but one side of the question.

AFTER MANY YEARS

Sometimes a man's severest judge is his own conscience. Recently an Alabama man found out that a man whom he shot and supposedly killed in a quarrel nearly twenty-five years ago was only slightly injured and had been laughing at the affray ever since. The man who did the shooting fled the country and took another name. He sincerely believed himself to be a murderer and was afraid to make the inquiries that would have revealed to him the truth. For twenty-five years he has lived in almost daily fear that representatives of the law would find him and tap him on the shoulder. Now he finds that he might have remained in the old town all the time and developed into a respected citizen. His soul has been paying the price for a crime that the body failed to perform.

WHAT MEXICO IS RAISING

Another indication of the way Mexico has settled down into peaceful pursuits is the announcement that the government has allotted 1800 freight cars for the movement of export cotton from the interior through the Tampico gateway alone. The first of those shipments already have passed through Tampico on the way to England, and the announcement says they will continue to arrive there steadily.

The indications are that most of the cotton exported through Tampico is going to Europe—and certainly Mexico is producing great stores of that vital staple which are not going to Europe. But the point is that the agricultural resurge in Mexico is a thing of commanding significance. And where people are interested in raising cotton and cane and other agricultural products they are very loath to start raising hell.

KISSING CONDEMNED

The soviet health commissioner in Russia has abolished kissing—at least he thinks he has. He says that it is insanitary and extremely dangerous at a time when contagious diseases are prevalent. He forbids it as a national menace. This is likely to start a revolution among the peasants. They have been brought up to kiss on the slightest provocation. Even the men folks salute one another heartily on both cheeks whenever they meet. To forbid kissing is like abolishing deep breathing. It is barely possible that this would be a healthier and more virtuous world if all kissing were ended, but this is not to be attained through the proclamation of a health commissioner. So far as America is concerned the combined Army and Navy at present strength would pitifully fail in any campaign of direct action against the kissers of our fair country. The only way it may even be dimmed is by creating the conviction in the female of the species that it is boorish and unfashionable. Even then the girls are likely to fall into a boydenish slump. A kissless world is still remote. The Commune will have its hands full in halting the custom in its own Russia.

BY AIR TO LOS ANGELES

Los Angeles is entitled to a direct air-mail transcontinental service by reason of its dominant position as the metropolis of the West and because the volume of business transacted by mail between this city and the Atlantic seaboard exceeds by a wide margin that of any other possible Pacific Coast terminal.

There is an excellent opportunity right now to secure such a service either by through planes or via a connecting line of daily government mail planes to Salt Lake City. All that is needed is an application of the Los Angeles spirit, which means immediate and sustained co-operative effort along a given line.

This "given line" is to provide each day enough air mail to convince the authorities in charge of the air service that the people of Southern California will appreciate and support such service. This has been tentatively fixed at 300 pounds daily, an amount which should be forthcoming without further reminder. It has already been demonstrated that firms who start sending their important mail by air continue to do so because of the great saving effected even under the present schedule, which calls for overland delivery either to San Francisco or Salt Lake.

Bankers are particularly interested in the movement because the saving in interest on exchange items amounts to hundreds of thousands of dollars in the course of the year by reducing the time of transfer from five to two days. Business generally may be materially speeded up by use of the airplane; orders may be advanced and trade stimulated to the strengthening of the whole commercial fabric.

The traffic manager of the air service frankly told the Los Angeles Chamber of Commerce when he was here last week that it is possible to get this service if, during the next few months, Los Angeles and its surrounding cities will demonstrate united support by the amount of air mail sent.

This is a simple remedy to apply for the cure of the existing unsatisfactory condition, and The Times hopes that every business house in Los Angeles will go to the bat at once and stay there until victory is assured, by which time the service may be expected to demonstrate its ability to take care of itself by reason of its advantages.

Send as large a volume of air mail as possible every day and report from time to time to the Chamber of Commerce just what this volume amounts to so that an accurate check may be kept and the minimum of 300 pounds daily fully maintained. It is a small thing to do in view of the big returns resulting.

By every statistical basis of computation Los Angeles should be the Pacific terminal of the cross-country air-mail service. The consummation of this inherent right is within our grasp. All that is necessary is to "show 'em," and that's the best thing we do. Get in touch with the Chamber of Commerce, whence the campaign is being directed; rearrange your mail schedule so that important Atlantic seaboard mail is sent by air and don't hide this particular light under a bushel. The chamber will see that the Postmaster-General is properly advised, while the government check as to volume will speak for itself.

Today is the accepted time.

TAKING A FLYER

When the inventors can create a fool-proof flyer it is probable that it will be put into quantity production by Henry Ford. If the heavens get all cluttered up with winged insects with tin livers and gasoline in their veins it will be blamed upon Henry Ford. He has established an aviation field at his Dearborn plant and has a flock of experts studying all kinds of planes. What they are looking for is a glider that will right itself when the pilot weakens. If planes can be made safe against ignorance and incapacity Henry will make them by the million and sell them for the price of a good shotgun. But he figures that he has already done his share of murder with his buzz wagon and, unless a flyer can be made reasonably secure against accident, he will not essay the manufacture. His machines have already taken more lives than were lost in the battle of Gettysburg. So it is safety that he is looking for in the planes.

He thinks the flying industry has been on the wrong tack. The main goals have been speed and long flights. Pretty little hops, hither and yon, at a moderate pace, have more of an appeal to Henry. He wants a nice flyer of fryer size that can be placed in the picnic class. For such a machine millions of people are waiting and the Ford family is likely to supply them when the hour comes. An airplane can be built cheaper than a motor car and there is no upkeep of roads involved in an extension of traffic. That is why Henry is deeply interested. If he can put all America into tin wings he will do it. It is felt that the saturation point for automobiles in America is almost in sight, but the flying game is barely started. It is the mission of Henry to provide the world with cheap transportation and, if he can do it in a heavenly way, why so much the better.

FOREST COVER

More time and more attention must obviously be given the forest-fire problem. Many thousands of acres of California hillsides have been denuded of their cover this season and the consequences, in erosion and in too rapid run-off of water, will prove serious for years to come. The methods of forest-fire fighting in use hitherto, and hitherto fairly effective, have broken down under the test of an unusually dry season and better ones will have to be devised.

If a good stand of good trees could replace the brush there would be less difficulty all around. They would retain more moisture for longer periods and lessen the likelihood of fire, as well as making it easier to fight. But getting the trees to grow on the hills is a difficult problem in the present state of forestry knowledge.

Great storage reservoirs such as the San Gabriel will obviously lessen the danger of fires, a good body of water making the best of fire breaks, but the reservoirs are not yet built and will be some years in building. In the meantime the destruction goes on.

Brush cover has the advantage that it grows quickly; the disadvantages that it is not very effective and that fire spreads quickly in it. It is possible that with more firebreaks and better patrol service the brush may be preserved. Forest cover of some sort is a necessity from an esthetic as well as from a practical viewpoint. Some way of keeping the brush, if that is the best we can have and until we can have better, is the problem that minds must be set to work on.

The Hum-bug

[Copyright, 1924, by Public Ledger Company]

LET 'ER POUR!

This rain, according to old-timers, is the promise of an old-fashioned "wet" winter.

If so, we shall be grateful; but with this reservation in mind: that the two dry winters have not been in vain. They were also of value; they focused the attention of the people of Los Angeles upon the water situation.

The aroused activity that resulted in the voting of bonds for water conservation found its impetus in the dryness of the past seasons.

Although no crucial water famine developed, it called attention to the fact that Los Angeles is growing more rapidly than the machinery for taking care of the population. There is a day coming when a series of dry winters would cause real suffering in a city of the size that Los Angeles is destined to be.

The dry year vitalized the Colorado River dam project from an academic discussion into a very live issue.

Also, it showed Los Angeles—and Southern California—the importance of getting engineers of the biggest caliber on the job. The result was the employment of Gen. Goethals, the builder of the Panama Canal, as supervising expert over our water conservation projects.

Altogether we have much to thank the dry winter for; but we don't want to have another dry winter to thank.

The old-timers, observing the signs—the quail and the prudent squirrels—find that the little wild people, with their prescience, are preparing for a lot of water this winter.

Let 'er pour!

THEY WILL HAPPEN

An article in The Times last Sunday by Thomas D'Arcy Corrigan, Litt.D., Ph.D., began:

"It was the poet Shelley who wrote; 'A thing of beauty is a joy for ever.'"

This is a little startling, in view of that fact that ever since 1818, when "Endymion" appeared, the literary world has been crediting those words to the poet Keats. But one never can be sure of anything. Witness the Shakespeare-Bacon controversy. And doctors of literature and philosophy constantly are shattering our idols.

However, Solomon or some one equally wise once remarked that mistakes will happen even in the best regulated organizations. Yes, even among doctors of literature and philosophy. And lovers of Keats still may hope that that was merely one of them.

It is most probable that Dr. Corrigan, in his eagerness to write the fine piece he did, got absent-minded for a moment or his pen slipped and he said something he didn't at all intend to say. Keats and Shelley are always associated in the minds of the learned—it is hard to think of one without thinking of the other. Dr. Corrigan may have been thinking of Keats all the time and have been startled worse than anyone else when he saw the article in print.

But it is very comforting, sometimes, for people who can't string initials after their names to be reminded that people who can also are not immune from human accidents. So Dr. Corrigan should console himself with the reflection that he not only wrote a good article, but brought a moment of delighted chuckling to some thousands of newspaper readers—a considerable achievement in itself.

LOOKING FORWARD

It will ultimately take $100,000,000 to put our main thoroughfares in condition to carry the enormous traffic to which they will be subjected. Now is the time to take up the burden. If we know that certain streets will have to be widened in the future we can save millions by doing it or planning for it now. The citizens of today must clear the way for the visions of deep minds. A glance at the lapses of the past will show the importance of now making definite calculation for the needs of the next generation.

THE WORLD'S WINDOW

A Poet In Court

Now here is a sample of that British fairness, that stern justice, so often quoted and referred to by our reformers in America. The other day Mr. Bawl, described in the criminal calendar as a poet, was indicted and found guilty of blackmailing and violently assaulting Sir Nathan Wiggins, the South African millionaire. The clerk of the court asked him the usual question, if he had anything to say before sentence was passed on him, when the following dialogue took place (taken from the official report:)

Accused: My lord, I have nothing to say except that I wish that I had hit him harder and more constantly and sent him more insulting postcards. I most enjoyed pulling his beard till the tears came into his eyes, as the cabman did to Mr. Pooter after the East Acton Volunteer ball.

The Judge (starting eagerly:) Mr. Pooter slipped and banged his head on the floor on that occasion, I believe?

Accused: No, my lord. That was at the Mansion House ball.

The Judge (with strong emotion:) So it was. So it was. The charge is dismissed with a caution, Mr. Bawl! I shall be happy if you will dine with me tonight.

Arm in arm the judge and accused went home together. That is what the bond of a common love for Mr. Pooter does for men, winds up a British commentator.

* * *

Seipel's Achievements

Dr. Seipel, Chancellor of Austria, who, with the help of Dr. Zimmerman, Mayor of Rotterdam and League of Nations Commissioner, pulled that country out of the slough of after-war despondency, is accused by the aristocracy of Vienna of killing all social glamour by his simple and ascetic life. Dr. Seipel has concentrated on the rehabilitation of Austria and even the greatest opponents of the League will admit that his task looked the most hopeless in Europe at one time and now is in a fair way to succeed. He had no time to revive the prewar glitter of the Hapsburgs to which the Viennese have been accustomed. The very fact that there is a desire for greater brilliancy in the Austrian capital proves that things are going well. And Dr. Seipel may in truth quote the words of Themistocles, who answered the Athenians when taunted by them for his lack of social display: "I never learned how to tune a harp or play upon a lute; but I know how to raise a small and inconsiderable city to glory and greatness."

RIPPLING RHYMES

A GOOD DEED

"One day when I was busted flat," a pilgrim said to me,
"you handed me a stovepipe hat, from tax and duty free; you gave
me, too, a doughnut fat, a pannikin of tea.
I traveled with the down-and-out upon that fateful morn;
the fates had scourged me with their knout and I was tired and worn;
I was a bleak, discouraged scout, at whom
men gazed with scorn. But with that stovepipe on my head I seemed another guy; I
left your home with sturdy tread, resolved
to do or die; my pride, which had been trampled dead, would have another try. There's
nothing like a stovepipe hat to brace the
soul of man; he feels he's an aristocrat and
not an also-ran; and to his fears he mutters,
'Scat!' and frames some useful plan. A man
must live up to his lid, though he may be a
wreck; he cannot through the alleys skid
with such a hat on deck and so he makes an
honest bid for better things, by heck. And
if I've made a seemly pile and dwell in Easy
street I owe it to that stately tile you gave
me as a treat; it purged my spirit of its bile
and put me on my feet." I had forgotten
all about the hat of which he told; but often,
to the down and out, I've given kellys old,
and porringers all heaped with kraut and
doughnuts hot or cold. And it is good to
meet a wight who talks to me like that,
whose feet were headed for the right, whose
spirit came to bat, when I equipped him, in
his plight, with an old stovepipe hat!

WALT MASON.

[Copyright, 1924, by George Matthew Adams]

PEN POINTS

"Every voter voting" is the last national slogan and it started in California.

A bolt of lightning struck a man running a frankfurter stand in Illinois. He was prepared for the wurst.

The women candidates for office are a little bit leary about having their pictures taken in bathing suits.

In still another business the question has been raised whether the man put in charge is a czar or a fixer.

The single-tax folks ought to hold their next convention on a merry go-round. They never seem to get anywhere, anyhow.

It may call for a Weighs and Means committee in the next Congress to tell how much Means's testimony really weighs.

One of the most interesting sights on California highways is great motor trucks carrying horses to work to the fields.

One benefit is likely to flow from Andy Gump's political campaign. Any campaign orator who talks like that is going to be laughed at.

The biggest safe in the world is being installed in a bank in Cleveland. That is the city in which Coolidge was nominated. Safety first.

A Kentucky babe can read words of one syllable at the age of eighteen months. That should qualify the kid for a debate with Senator Brookhart.

A Texas woman paid a man $300 to kill her husband, but the guy ran away with her dough. Now the lady knows how it feels to be double-crossed.

Some of the enthusiasm for municipal ownership may die out now courts have ruled salaries of employees in city enterprises are subject to income tax.

King Hussein has abdicated the throne of Hedjaz. Here is a new election cry for La Follette and Wheeler. What dark Wall-street machination upheld this tyrant for so long? Let the international bankers answer—if they can! Ha! Ha! Ho! Ho! etc.

THIS IS THE DAY

The battle of Bemis Hill was fought in the year 1777 and resulted in a decisive victory for the American cause. The direct result was the surrender of Burgoyne's army at Saratoga ten days later. It is this anniversary and not the actual surrender which is celebrated as the great event of the Saratoga campaign.

The Anti-Stamp Congress, the first Congress of the American colonies, met at New York in the year 1765.

The battle of King's Mountain was fought in the year 1780 and ended in a complete victory for the Americans. Thenceforth the Revolution went forward without a reverse to the final success at Yorktown.

James Whitcomb Riley, poet, was born at Greenfield, Ind., in the year 1853 and died at Indianapolis in 1916. He was the greatest and most popular American dialect poet.

LETTERS TO The Times

Talked to Death

LOS ANGELES, Sept. 30.—[To the Editor of The Times:] At the present time La Follette seems highly indignant at the action of the California Supreme Court in barring his name on the ticket. He says the act of one man on the court has overridden the will of the people.

How about the time that La Follette, assisted by one or two more in the Senate, killed the merchant-marine bill by talking it to death at the close of the session? And if I am not mistaken a majority of the Senate were in favor of it. And La Follette did this very thing on two or three other occasions. His action on these occasions, in taking advantage of some peculiar rule of the Senate, enabled him to block the action of a majority of that body. And yet he dares criticise the Supreme Court for doing their duty of interpreting the law just because the decision was unfavorable to him. H. Y. COOKE.

What Is a Producer?

LOS ANGELES, Sept. 30.—[To the Editor of The Times:] Your recent correspondent, W. J. Johnstone, diagnosed another W. J. of national repute as a nonproducer. He supported his irrational claim in his revelation that Mr. Bryan of that ilk produced a portion of his pecuniary assets by the production of a paper and a further enhancement of funds was obtained through Chautauqua chats. It is to be feared that Mr. Johnstone has a very animal-like view of production.

Without any reference to W. J. B.'s politics we recognize in him a man of exalted spiritual aspiration, a community builder of morals and mentality, a man whose doctrines, ably and convincingly enunciated, have inspired many thousands to a higher standard of righteousness and citizenship. Mr. Johnstone, is that not productiveness on a major plane? It is that thinking, planning, designing entity, the soul, that distinguishes immortal man from the brute creation. In the several countries in which I have resided I have found varying political aspects, but I here testify that I have found good Democrats and good Republicans, good Whigs and good Tories, good Conservatives and good Liberals, good Protectionists and good Free-Traders; attention to the soul, the higher power of man, has made them good. Mr. Bryan is going throughout the land in the capacity of an idealist who does not decry brawn and muscle, but who points to the sanctification of these essentials and links them with high-mindedness and exalted ideal, which alone is the salt savoring American or any other national life. America is safe with such producers. FRED GILES.

One Who Knew Her

LOS ANGELES, Oct. 4.—[To the Editor of The Times:] In looking over the editorial page of The Times I found a paragraph in relation to the famous Lotta Crabtree. But you ask how many Cal... recognize the name of the ... old woman who died the other ... I will speak for one, myself. ... first saw Lotta in 1849, ... ing on Indian Creek, near ... ville, Siskiyou county, Cal. ... with a small troop, was ... tour of the northern mines. ... was 12 years old at that ... was 22, and the miners ... pletely carried away with ... formance, and again in 1856 ... ited San Francisco. There ... her as a young lady on the ... stage with the famous Joe ... at the old Bella Union ... near the old Plaza. The ... were not the only plaza ... ta picked up gold. I spent ... months in the city and ... I spent every night ... little feet play tunes on the ... There was never a night ... silver and gold rained on the ... Then again in 1867 I visited ... city. I found Lotta playing ... same stage with the same ... success. I stayed in the city ... weeks that time. We visited ... old theater almost every ... Then I left for the States. I ... lived in Los Angeles for the ... twenty-five years and have ... and kept track of Lotta's ... all these past years. After ... away from California for ... years I visited San Francisco ... and found "Lotta's Fountain" ... which brought back old memories.

R. E. [illegible]

Biting Off Noses

LOS ANGELES, Oct. 1.—[To the Editor of The Times:] Reference is made to the alleged stand of the Los Angeles hod carriers in the Examiner today.

Hod Carriers' Local No. 300:

La Follette .....
Coolidge .....
Davis .....

Have these artists forgotten the wage they enjoyed under the real Democratic administration of Cleveland? Well, let me refresh their memories before they bite their noses to spite their faces. I was just $1.25 for ten hours. Lord God of Hosts be with us yet. Lest we forget, lest we forget.

T. H. STANTON.

Many Called, Few Chosen

LOS ANGELES, Oct. 1.—[To the Editor of The Times:] The Los Angeles Grand Opera Association is going to give some of us a chance to hear grand opera. I say some of us, for the man or woman of moderate means cannot afford to pay the staggering prices even for the worst seats of the house. Los Angeles furnishes the chorus, the orchestra and the music, while but one or two of the principals are first-class artists. If such an arrangement, we are asked to pay such exorbitant prices may well consider the association a failure, for it enables only the rich to hear opera via the radio. We, the poor, shall miss the San Carlo Opera Troupe.

Thanking you in advance for publishing this letter.

ALICE BARR.

Questions Answered

[Any reader can get the answer to any question by writing the Los Angeles Times Information Bureau, Frederic J. Haskin, Director, Washington, D. C. This offer applies strictly to information. The bureau cannot give advice on legal, medical and financial matters. It does not attempt to settle domestic affairs, nor to undertake exhaustive research on any subject. Write your question plainly and briefly. Give full name and address and inclose 3 cents in stamps for return postage. All replies are sent direct to the inquirer.]

Question: When did the teams of the National League first adopt distinctive colors in their uniforms?

C. D. W.

Answer: Until 1882 the teams were permitted to wear uniforms of any color, but in that season a rule was adopted to prevent any two from wearing the same color. It was decreed that the colors of the various teams should be: Chicago, white; Boston, red; Providence, light blue; Cleveland, navy blue; Troy, green; Buffalo, gray; Worcester, brown; Detroit, old gold.

Q.: Was the late President Harding's life insured and if so for how much?

H. K.

A.: The late President Harding carried life insurance amounting to $52,000.

Q.: Why is it that we cannot hear the noise of the earth's rotation?

A. N.

A.: The Naval Observatory says that the earth is a globular mass, rigid as steel, revolving freely in space. There is no friction due to this rotation and no vibration. Consequently there is no noise. The earth is often likened to an immense flywheel and to anyone who has seen a large flywheel of steel revolving silently, but with great rapidity, the comparison is striking.

Q.: Is the consumption of tobacco on the increase?

A. M. E.

A.: The consumption of tobacco in the United States has increased from less than four pounds per capita before the Civil War to 8.5 pounds per capita at the present time.

Q.: What would be the limit of height for a skyscraper?

D. F. R.

A.: The Woolworth Building, New York's tallest skyscraper, is fifty-two stories high and has a foundation which extends 116 feet below the street level. Buildings much taller than this could be built, the limit depending on practical conditions. Probably the tallest building so far seriously proposed was suggested by Bertram Goodhue, well-known architect. He designed an eighty-story building suitable for the site now occupied by Madison Square Garden.

Q.: Are many arrests made nowadays for the crime of counterfeiting?

M. B.

A.: Secret-service agents and men working under their direction arrested 215 persons for note counterfeiting and seventy-six for coin counterfeiting during the fiscal year 1923.

TUESDAY MORNING

OLDS THAT DEVELOP INTO PNEUMONIA

Chronic coughs and persistent colds lead to serious lung trouble. You can check them now with Creomulsion, an emulsified creosote that is pleasant to take. Creomulsion is a new medical discovery with twofold action; it soothes and heals the inflamed membranes, and kills the germ.

Of all known drugs, creosote is recognized by the medical fraternity as the greatest healing agency for the treatment of chronic coughs and colds and other forms of throat and lung troubles. Creomulsion contains, in addition to creosote, other healing elements which soothe and heal the inflamed membranes and stop the irritation and inflammation, while the creosote goes on to the stomach, is absorbed into the blood, attacks the seat of the trouble and destroys the germs that lead to consumption.

Creomulsion is guaranteed satisfactory in the treatment of chronic coughs and colds, bronchial asthma, hoarse bronchitis and other forms of throat and lung diseases, and is excellent for building up the system after colds or the flu. Money refunded if any cough or cold, no matter how long standing, is not relieved after taking according to directions. Ask your druggist. Creomulsion Co., Atlanta, Ga.—[Advertisement.

90 YEAR OLD MAN FEELS LIKE THIRTY

Taylor Gives Tanlac Full Credit For Restoring Health And Vigor.

"Tanlac has built up my health where I feel better at 90 than I did at 30," is the striking statement of J. O. Taylor, well-known coal and wood dealer, of 510 Ash St., San Diego, Calif.

"If ever a man was completely fagged in strength and energy, I was that man four years ago when I first took Tanlac. I couldn't eat or digest the things I liked, was nervous and restless at night and was also badly constipated. Such kept me dizzy, headachy, and generally draggy all over.

"But, sir, Tanlac along with the wonderful Pills put me back on my feet right off the reel. Since then, I have taken this treatment off and on and today I feel stronger than in years. Tanlac and the pills together make the greatest stomach and liver treatment I know of."

Tanlac is for sale by all good druggists. Accept no substitute. Over 40 Million bottles sold.

Tanlac Vegetable Pills recommended by the manufacturers of TANLAC.—[Advertisement.

FEET HURT

—change to corrective ..., advises shoe man.

Do you suffer from foot pains after walking or standing? Do you have corns, bunions and other foot troubles?

According to C. H. Fontius, proprietor of the Ground Gripper Shoe Store, these foot troubles are nine times out of ten caused by improperly fitted or incorrectly shaped shoes. These ills can be corrected, says he, by shoes that are properly designed and correctly fitted.

"Many people are suffering from foot troubles because they will not sacrifice pride and give up the smart, but uncomfortable shoes they are wearing," said Mr. Fontius. "But with the increasing foot pains drive many to a Ground Gripper Shoe Store where specialists examine their feet carefully and tell them what their troubles are. Then we show them Ground Gripper Shoes are made to fit Nature's warning and come in plenty of room for the toes, no tight places to cramp the feet and restrict circulation.

"Many visitors are always agreeably surprised to find that Ground Gripper shoes are not ugly. In fact Ground Gripper shoes look much like other shoes and probably would not know you were wearing comfort shoes were it not for the glow of relaxation.

"We have fitted hundreds of men, women and children with these shoes and it is practically every case Ground Gripper shoes instantly relieve pains and nurse unattracted feet back to health again.

"If you have any trouble with your feet, heed Nature's warning and come in for a free foot examination."

Ground Gripper Shoes are sold in Los Angeles on the mezzanine floor of the Seventh and Hill Bldg., corner of Seventh and Hill Sts. In Long Beach at 210 Pine Avenue.—[Advertisement.

HOW IT STARTED

BY JEAN NEWTON

The Riddle

Do you like to pore over puzzles and to work out riddles? Then we find their earliest records in the Book of Judges, Chapter XIV, in the one:

"And Samson said unto them, I will now propound unto you a riddle:

"Out of the eater came forth food and out of the strong came forth sweetness."

What had inspired Samson in seeing in the carcass of a lion a swarm of bees "and honey therewise."

Subsequently, we are told, the Greeks and Romans found pleasure in working out riddles in verse; they applied the name "problems."

[Copyright, 1924, by ...]

You Can Tell Them

A road hog is one of those animals who have an engine equipped a gas wagon and who refuse to hold the road until the last moment to see if the car they are meeting will give all the room they need.—(Minn.) World.

Sounds Well in Spanish

Our 'round-the-world Tours are not been on discovery long, but incidentally they have found a few new things and among them is a name that would be a corker for a summer resort—for Chile.—[Columbus Dispatch.

Expert in Expression

President Wilson called Coolidge "pygmy-minded" and Bob Taylor calls it "pusillanimous." What a wonderful faculty some men have of putting into words the thing which so many of them think they have, but are unable to express forcefully.—[Pathfinder.

For babies tortured by chafing or rashes

or any of the other skin troubles to which infants and children are subject, mothers will find that Resinol Ointment stands unsurpassed. Doctors and nurses recommend it with utmost confidence because of its simple ingredients and its success in healing eczema, relieving the itching and burning at once, and hastens the healing.

Resinol Soap might well be called a toilet soap for babies. Because its action is so gentle and so thoroughly, mothers have adopted it exclusively, claiming that it keeps baby's skin healthy and his hair soft and silky. Sold by all druggists.

RESINOL

Times Want Ads

The shortest distance between buyer and seller.

COLDS THAT DEVELOP INTO PNEUMONIA

Severe coughs and persistent colds need not have long trouble. You can relieve now with Creomulsion, an emulsified creosote that is pleasant to take. Creomulsion is a new medical discovery with twofold action; it not only heals the inflamed membranes and kills the germs, but also tones the digestive organs. Creosote is recognized by the medical fraternity as the greatest healing agency for the relief of chronic coughs and colds of other forms of throat and lung trouble. Creomulsion contains, in addition to creosote, other healing elements which soothe and heal the inflamed membranes and stop the irritation and inflammation, while the creosote goes on to the stomach, is absorbed into the blood, attacks the seat of the trouble and destroys the germs that lead to consumption. Creomulsion is guaranteed satisfactory in the treatment of chronic coughs, bronchial asthma, chronic bronchitis and other forms of throat and lung diseases, and, in addition to building up the system as only the fine Cod liver oil can do, Money refunded if any cough or cold, no matter of how long standing, is not relieved after taking according to directions. Ask your druggist. Creomulsion Co., Atlanta, Ga.—[Advertisement.

80 YEAR OLD MAN FEELS LIKE THIRTY

Taylor Gives Tanlac Full Credit For Restoring Health And Vigor.

"Tanlac has built up my health and I feel better at 80 than I did at 50," is the striking statement of J. O. Taylor, well-known retired wood dealer, of 510 Ash St., San Diego, Calif.

"I was a man was completely run down in strength and energy, I had pains in my back and my whole body ached. A friend of mine had taken Tanlac. I couldn't sleep at night, was nervous and restless at night and was badly constipated, and had no appetite. I was dizzy, headachy, and was dragged out all over.

"Mr. Taylor along with the Tanlac Pills put me back on my feet and I feel stronger than I have in four years. I am taking this treatment off and on today I feel stronger than I have in four years. Tanlac and the pills took away the greatest stomach trouble and constipation I ever had. I recommend it highly to my friends as the greatest tonic and system regulator and stomach treatment I know of."

Tanlac is for sale by all good druggists in San Diego. Accept no substitute. Over a Million bottles sold.

Tanlac Vegetable Pills recommended by the manufacturers of Tanlac.—[Advertisement.

FEET HURT

Change to corrective shoes advises shoe man.

Relief from foot pains after long standing? Do you have bunions and other foot troubles?

Dr. C. H. Fontius, president of the Ground Gripper Shoe Co., says that troubles are nine times out of ten caused by improperly fitted or incorrectly shaped shoes. He says this can be corrected, and that shoes that are properly made and correctly fitted.

"Many people are suffering from foot troubles which they will not sacrifice comfort and give up the smart, but uncomfortable shoes they wear," said Mr. Fontius. "But the lightning foot pains drive them to the Ground Gripper Shoe Store where our specialists examine their feet and tell them what is wrong. Then we show them Ground Gripper Shoes are scientifically correct, allowing room for the toes to right places to cramp and restrict circulation.

"Ground Gripper Shoes are always agreeable to the feet, they are not ugly. In fact Ground Gripper Shoes look much like other shoes and no one would not know you were wearing Ground Gripper shoes were it not for the glow of relaxation.

"We have had hundreds of men and women with these shoes and they say Ground Gripper Shoes relieve pains and make tired, maltreated feet back to normal.

"If you have trouble with your feet heed nature's warning and come to the Ground Gripper Shoe Store for foot examination."

The Ground Gripper Shoe Co., is both operated by C. H. Fontius, with stores in Los Angeles on the mezzanine floor of the Pacific Electric Bldg., and in the Hill Bldg., Long Beach at 110 Pine Ave.—[Advertisement.

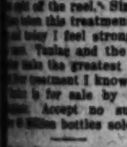

Your babies tortured by scaling or rashes

Many of the other skin troubles of children and children and mothers will find Cuticura Ointment stands alone. Doctors and nurses recommend it with confidence because of its gentle, purifying and healing properties. Cuticura Soap and Ointment are sold throughout the world. Soap 25c. Ointment 25 and 50c. Talcum 25c. Sample each free. Address: Cuticura Laboratories, Dept. X, Malden, Mass.

HOW IT STARTED

BY JEAN NEWTON

The Riddle

Do you like to pore over puzzles to work out riddles? Then you are indebted to the Bible, where you find their earliest recorded use. Judges, Chapter XIV, we have:

And Samson said unto them, I will now propound unto you a riddle:

Out of the eater came forth meat, and out of the strong came forth sweetness."

What had inspired Samson was the bee in the carcass of a lion and honey therein.

Subsequently, we are told, the Hebrews and Romans found pleasure in working out riddles to which they applied the name "enigma."

Copyright, 1924, by "Gaultier."

You Can Tell Them

A thread hog is one of those automobilists who have in some manner secured a gas wagon and who always keeps the road until the last second before he is forced to give all the road.—[Blaine (Wash.) World.

Sounds Well in Summer

After a year's round-the-world flivver has been on discovery bent, but he has found that virtually they have found a few things and among them is a cracker-jack summer resort—Ice Tickle.—[Columbus Dispatch.

Expert in Expression

President Wilson called Cox "army-minded" and Gen. Dawes "it "pusillanimous." What a wonderful faculty some men have for putting into words the ideas of so many of their fellowmen but are unable to express themselves fully.—[Pathfinder.

RESINOL

TOBACCO HELD NONESSENTIAL

Council Balks at Bill for Weed for Fire Fighters

Refuses to Pay for Rations Issued in Hill Blaze

Nicotine Item Bars Finance Committee Approval

Is tobacco food and a necessity for fire fighters, or is it a luxury?

The City Council's Finance Committee was confronted with this question yesterday afternoon when Fire Chief Scott flashed on Chairman Mushet and Councilman Baker and President Workman, members of the committee, a bill from the Beverly Hills fire department for $331.09 for food furnished the men of that department for fighting the fires in Benedict and other canyons in Santa Monica Mountains. The bills included box luncheas, apples, milk, bread and other eatables, but buried among the materials purchased for sustaining the firemen was tobacco totaling $40.25, and including ten cartons of cigarettes, 100 cigarettes and three cans of tobacco.

CALLED NECESSITY

Fire Chief Blair of Beverly Hills in a letter to Chief Scott said that it was necessary to provide rations for the men who fought the fire.

"Why the tobacco?" asked Chief Scott.

"Why the tobacco?" echoed the Councilmen.

The committee voted "No" on the entire bill as they said that the city of Los Angeles had not incurred it, and Fire Chief Scott said that he had not authorized it. The Chief said that he was appreciative of the work done by the Beverly Hills department, but added it was to save that city from destruction as much as it was to help Los Angeles, and that Beverly Hills should pay its own fire department grocery and tobacco bills.

COST CITY $4500

The mountain fire, which raged from July 28 to August 1, cost the city of Los Angeles about $4500 in addition to the salaries of the several hundred Los Angeles firemen and Mulholland High Way employees who were first called to the fire.

When it became serious more than 300 volunteers were called to assist, and they, as well as the city firemen, were supplied with rations by the city, and where paid 35 cents an hour for their services. The pay roll for the extra men was $4000 and the expense for rations for all of the fire fighters who fought in the burning hills for thirty-six hours without rest was $500. "But there was no tobacco or cigarettes in our bills," said Fire Chief Scott.

CASH DRAIN TOO HEAVY, MAN AVERS

Divorce Plea Charges Wife Wasted Money on Search for Film Fame

A wife's burning ambition for fame on the silver sheet which resulted in an unsuccessful venture into the films backed with money derived from the sale of an orange ranch, was mentioned by Frank A. Cotter in a suit for divorce filed yesterday against Dorothy Cotter. The couple were married in Ilwa in 1899, and have a 23-year-old son, the complaint states.

Asserting that he was never able to "satisfy her extravagant demands," Cotter declared he finally yielded to her pleas to back her in her own motion-picture company. He spent large sums of money on her, he says, and finally sold his orange ranch near Fullerton for $40,000 to provide the necessary money.

In the summer of 1922, he charges, she went "on tour," and spent more than $2500. This tour, he says, was in the nature of a reappearance on the stage, she having previously been an actress. All of which, Cotter asserts, constituted cruelty, and is declared to be grounds for divorce.

Cotter declares also that his wife accused him unjustly of associating with other women, increasing his woes to overflowing.

After the sale of the orange ranch the couple moved to Los Angeles where, he asserts, she continued in her extravagant habits.

New Sidewalk for Tunnel to be Asked Today

Property owners in the Second-street Tunnel Improvement District are scheduled to file a petition with the City Council today asking that a sidewalk be built on the north side of the tunnel. There is a sidewalk now on the south side of the tunnel, but property owners in the district declare that one is needed on the north side so that pedestrians will not be compelled to cross traffic lines.

The tunnel roadway is now forty-one feet, and there is a seven-foot sidewalk on the south side. With a seven-foot sidewalk on the north side there will be a thirty-four-foot roadway remaining, which George M. Babcock, managing director of the Business Men's Association, which is urging the improvement, declared yesterday will be ample for four lines of vehicles in the tunnel, two in each direction. The new sidewalk will cost about $3000, it is estimated.

COL. DEMPSEY COMING

Creator of "Winter Plattsburg" to Explain Training Plan

Col. Walter A. Dempsey, who created the "Winter Plattsburg" form of training for reserve Army officers in the East, will be here for the meeting of the Los Angeles sector of the Association of the Army of the United States on the evening of the 17th inst. He is expected to explain the system of training provided for in the plan.

SERVICE OF LOCAL SHIP LINE BEGUN

Vessel of California and Eastern Corporation Sails from Bay City

The California and Eastern Steamship Company, owned, operated and manned by Los Angeles men, became a tangible factor in the intercoastal freight field yesterday with the departure from San Francisco of the line's first steamer, the West Katan. Frank C. Hill, president of the concern, announced yesterday that the West Katan, a former unit of the United States Shipping Board fleet, will load a full cargo of lumber for Boston and New York and returning will bring general freight to Los Angeles and San Francisco. She will call here eastbound on the 20th inst.

The West Katan, which has been operated by Swayne & Hoyt in their South American and Australian services out of this port for several years, was purchased by the California and Eastern Steamship Company from the Shipping Board for $227,000. She is considered one of the finest cargo carriers of her type under the American flag, and was built in 1919 at Long Beach by the Long Beach Shipbuilding Company under war-time contract. The West Katan is 410 feet long, with a fifty-four-foot beam and has a displacement of 8800 deadweight tons.

Mr. Hill announced yesterday that negotiations are also under way for the purchase of the three Norwegian steamers, Luise Nielsen, Hanna Nielsen and Niels Nielsen, 10,000-ton sister ships now in tramp service on the North Pacific route. With the growth of trade, Hill said, several refrigerator ships will be added to the fleet. The Shipping Board steamer West Keats, sister ship of the West Katan, has not been purchased by the local company, Mr. Hill said in refuting published reports to that effect.

Annual Cost of Avoidable Fires Fifteen Million

Fires originating from spontaneous combustion cost the people of the United States approximately $15,000,000 annually, according to the estimates of fire underwriters. This large loss is attributed in part to a general ignorance of or indifference toward the danger that lies in materials that might take fire spontaneously.

The insurance department of the Chamber of Commerce of the United States calls attention to the fact that there are few materials that will ignite without the application of outside heat, and says that proper precautions will eliminate the danger of these self-starting fires.

The more important commodities liable to spontaneous combustion are linseed, cottonseed and other vegetable oils, animal oils, damp straw and hay, soft coal, charcoal, lampblack and quicklime.

Among the precautions suggested for Fire Prevention Week are the following: Oil-soaked waste and rags should be destroyed as soon as used, or kept in closed metal containers, which should be emptied every day. Floor mops and rags saturated with furniture polish should be kept in covered metal cans.

Straw and hay should not be packed in mows unless perfectly dry. Quicklime, which generates heat in slaking, should be kept in a dry place well removed from woodwork and other combustible material.

Funds for Fifty More Firemen Given Approval

Fire Chief Scott appeared before the Fire Committee of the City Council yesterday and obtained its approval for an appropriation of $61,000 to increase the efficiency of the department. This appropriation will make possible the addition of fifty firemen, effective November 1, next. The extra men are needed, Chief Scott told the committee, because of the large number who are idle due to sickness, injury and vacations. The committee will make its recommendation to the Council today and it is expected that the fund will be made available.

The committee approved the creation of the positions of three second assistant fire chiefs. The assistants, who will be promoted from battalion chiefs, will be J. C. Bailey, F. O. Edwards and B. L. Blake. Bailey will be placed in command of the harbor district, Chief Scott said.

Wife's Divorce Plea Says Mate Tied Her to Bed

"He put her in a pumpkin shell,
"And there he kept her very well."

And to that extent was pumpkin-eating Peter of the jingle had the advantage of Gordon Maxwell Christine of Long Beach. For Christine did not keep his wife, according to the divorce suit of Mrs. Lucille Gertrude Christine, filed yesterday, although it was not because he did not try hard enough.

He tied her to the bed and hid her clothes, Mrs. Christine said, and when she managed to slip her bonds and escape to her mother's home he sent her a large bouquet by way of a peace offering. Continued cruelty made it impossible for her to stay with him, however, she declared.

GRAUMAN RETURNING

Los Angeles Showman Sails After European Business Trip

Having made a thorough study of the theatrical conditions in Europe Sid Grauman, Los Angeles showman, has sailed from France. He is expected to arrive in Los Angeles about the 20th inst., according to information received at his office here. Grauman has been absent about three months. He is accompanied by his mother, Mrs. D. J. Grauman.

Store Open All Day Saturday

Coulter Dry Goods Co.
FOUNDED IN 1878
Seventh Street at Olive

McCall Patterns—Pictorial Review Patterns

Women's Real Leather Suit Cases $12.95
Moire linings and padded top; 22-inch size.
(Main Floor)

Our Branch Store
Located at 215 South Broadway, sells all advertised merchandise, wherever carried in stock, at the same prices as at our main store.

Fall FABRICS

WOMEN in search of the very newest and smartest weaves for coatings, dresses, separate skirts, can do no better than to come to Coulter's, where all are shown in most satisfactory array of colors and patterns:

Charmeen—54 inches wide, has the feel and drape of a heavy silk—the texture is unusually supple, the surface soft with a delicate surface bloom; shown in black, navy and men's blue and all the autumn tones, yard $6.50

Stripe Charmeen and Charminette—the latter a finer and lighter version of Charmeen, is very closely woven, draping beautifully and holding its shape; the former with hairline stripes that are especially adapted for tailored dresses or suits $7.50

Kashmana—tightly woven and sheared closely to obtain the firm, supple touch of mocha leather—a cashmere yarn of remarkable beauty $11.00

Kashmirbloom—woven of silk and cashmere—for luxurious three-piece costumes or a soft type of coat; yard $12.00

Patou Crepe—made of the finest Australian wool, this material will not pull in the seams, and has the appearance of silk alpaca. Especially adapted for dresses and three-piece suits; yard $8.50

Charmella—is distinguished by a delicately marked twill, and is one of the foremost of the "leather-finish" cashmere fabrics for the tailored dress of simple lines $8.50

(Second Floor—Coulter's)

New Hair Decorations for Formal and Evening Wear
A style for any sort or style of hair dress or bobbed hair modes—many metal and brilliant effects; French flowers in wreath and hoop effects; priced from $1.25 to $10 each
(Main Floor—Coulter's)

Beacon Bathrobing 75c and 95c Yard
WE CANNOT too strongly emphasize the necessity for selection from these goods now, for Christmas gifts; for when assortments are broken, we cannot quickly replace them.
27-inch width, 75c
36-inch width, 95c
Cords and Frogs to match, set 50c

Figured Flannelettes
27 inches wide, in a good variety of new patterns, yard 29c
36-inch extra heavy quality for dressing sacques and house gowns; yard ..... 35c and 45c

All-Wool Challis
Attractive as can be in their array of delicate colors, figures, dots and stripes, yard $1.25
The plain colors, 36 inches wide, at the same price.
(Second Floor—Coulter's)

Luxurious Brocades of Velvet Chiffon and Metals Intrigue Interest

FASHION has lavished richness of color and beauty of high lustre on Fall Silks; glistening satins, royal velvets, gorgeous metal cloths with designs in tinsel thread beggar description with their beauty.

Velvet Brocades—on chiffon, in evening shades and darker colors; on Georgette crepes or soft chiffon satin, variously $12.50 to $20.00 a Yard
(Second Floor—Coulter's)

Household Aprons, 39c
A NECESSITY to the modern housewife in her kitchen.
Sanitary Aprons—all-rubber, pink or white, each .. 39c
Sanitary Belts — elastic 29c
Sanitary Napkins—Economic brand, spec., 45c, 3 for $1.25
(Main Floor—Coulter's)

Cabachon Clasp Pearls
IMITATION, of course, may be had in three-strands at $3.95
Two strands at $1.95
Black pearls, graduated $3.95
Fads in jewelry may come and go, but pearls, real or imitation, are always in good taste.
(Main Floor—Coulter's)

MRS. WILEY IS GRANTED PROBATION

Husband and Insurance Man Given Sentences in Fake Drowning Plot

Mrs. Belle Wiley, who, with her husband, John Wiley, and W. N. George, former insurance adjustor, was convicted last week of a charge of conspiracy to defraud an insurance company in a fake drowning plot, was granted probation yesterday by Superior Judge Hardy.

Wiley, who was asserted to have been the "victim" was sentenced to three months with the county road gang and George was given a term of from one to ten years in San Quentin prison.

The fourth person accused in the asserted conspiracy, W. J. Hughes, a friend of the Wileys, was acquitted by the jury. The jury recommended leniency for the Wileys.

UNITED VETERANS TO ORGANIZE AUXILIARY

Los Angeles Unit No. 107, United Veterans of the Republic, will organize a ladies' auxiliary as an adjunct to the local branch at a meeting to be held tomorrow night in the Disabled Veterans' Hall at 246 South Hill street. According to word from Commander H. J. L. Atwood of the unit, a charter and indorsements have already been obtained and passed by the veterans inaugurating the auxiliary. The headquarters of Los Angeles Unit have been moved to more spacious offices in suite 406 of the Copp Building. The steady growth in membership is said to have necessitated the move for more spacious quarters.

Tearing Up of New Pavement Called 'Crime'

Councilmen Gregory and Mallard, at yesterday's session of the City Council, denounced as an "outrage" and a "crime" the tearing up of the new pavement on Hyperion avenue in the East Hollywood district by the Southern California Gas Company in order that underground work be done.

"The utility companies," said Councilman Mallard, "don't seem to care how they wreck and ruin new pavements. Something should be done to punish them for ripping open new pavements to do work which should have been done and could have been before the new pavement was laid."

"It is an outrage," said Councilman Gregory, when the complaint of the East Hollywood Improvement Association regarding the opening of the new Hyperion-avenue pavement was read.

Councilman Mallard is at work on a definite plan to compel the utility companies to lay underground lines and conduits in alleys and on the rear of lots so as to protect the pavements.

PLAN "HOUSEWARMING"

Officials Prepare for Branch City Hall Opening

The branch City Hall now being built in the Sawtelle district is nearing completion and the City Council yesterday authorized President Workman to confer with the Sawtelle Chamber of Commerce to arrange the program of exercises at the housewarming for the new branch municipal building, which cost $125,000. No date has been set for the exercises.

DONATIONAL BUS LINE IS RESTRAINED

Temporary Injunction Granted Against Line Operating Here to Venice

Judge Shaw of Superior Court yesterday granted a temporary injunction restraining A. M. King and others from operating a donational bus line between Los Angeles, Culver City, Palms and Venice. The injunction was issued in connection with a suit brought by the Pacific Electric Railway Company, which asserted the defendants were operating the line without a franchise from the State Railroad Commissioner and under the pretext that passengers were not being charged fares.

The court took under advisement a similar suit brought against William J. Henderson and the Community Bus Line.

'Silk Hat Bandit' Trial Postponed by Broken Ribs

Two broken ribs prevented James L. Edwards, so-called "silk hat bandit," from going to trial yesterday in Judge Crail's court. Edwards was injured in a fight in his tank at the County Jail several days ago, and Judge Crail was told he had not yet recovered from his injuries.

The court set the case for the 20th inst., but it is doubtful if it goes on at that time because of the McCoy murder case, which is expected to be on trial then.

Schools and Colleges

Information About Schools

The Times' School and College Bureau will help you secure complete information about any kind of School or Education Training. Carefully compiled data are on file, from which source suggestions may be made which will be helpful to you. THIS SERVICE IS FREE. Address, write or call the TIMES' Information Bureau, First street and Broadway—telephone MEtropolitan 6700—or leave your name and address with the TIMES' Branch Office Information Bureau, 621 South Spring street and the desired school data will be mailed to you.

Woodbury OF COURSE
BUSINESS COLLEGE
FOREMOST FOR FORTY YEARS
One of America's greatest business institutions, giving superior training for high-salaried positions and rapid advancement. Exclusive methods develop highest efficiency and shorten time. All courses. Expert teachers. Finest quarters. Begin any time. Best positions secured. Big demand for our graduates. Satisfaction or money back. Get interesting catalog. MAin. 0123.
Woodbury Bldg., 727 So. Figueroa St.

MACKAY BUSINESS COLLEGE
Call, write or phone for catalog. No solicitors to annoy you.
Main 4900; TUcker 5155. 12th Year. 9th and Main Sts.

LEARN ELECTRICITY
Electrical experts are in big demand at high pay. A complete course of National will fit you quickly for one of hundreds of the greatest branches of the greatest industry. Many graduates earning in America. SPECIAL LOW TUITION RATES NOW IN EFFECT. Call or write for information.
NATIONAL ELECTRICAL SCHOOL
4007 S. Figueroa Street

Military

PAGE MILITARY ACADEMY
A Big School for Little Boys. The largest school of its class in America. School opened Sept. 22, 1924. Send for catalog. R.F.D. No. 7, Box 598. Phone 740-606. ROBERT A. GIBBS, Headmaster.
Not best because largest, but largest because best.

URBAN MILITARY ACADEMY
A School of Distinction, 21st Year
DAY AND BOARDING
Primary, grammar and high. Swimming pool. Cavalry. See Berly., 637 Wilcox St. HEmpstead 7567. Enroll now.

Pasadena Military Academy
High School and College Preparatory. Fully accredited. Also Grades 5 to 8 inclusive, separately housed and taught. Thorough scholarship and character training. Modified military. Honor system. Every modern convenience. Boarding and day pupils received during entire year. New Catalogue. Address Superintendent, RD 2, Box 12, T. Pasadena, or phone GArfield 3826.

San Diego Army AND Navy Academy
Division A" school under the University of California rating and in the "A" classification of the War Department, one of only two schools in Southern California so distinguished. It is one of only five military schools in Southern California which have earned full membership at West Point. Address Capt. Thos. A. Davis, Pres., Pacific Beach, Cal.

Of Interest to Women.

SOCIETY

BY JUANA NEAL LEVY

In honor of Mrs. and Mrs. Lee Allen Phillips, who returned recently from an extended trip abroad, Mrs. and Mrs. Newton Russell, Jr., entertained Saturday evening with a charmingly appointed dinner party at their home in South Harvard Boulevard. Autumn blossoms and foliage were attractively combined in the table decorations and covers were arranged for Mr. and Mrs. Russell, Mr. and Mrs. Phillips, Mr. and Mrs. Seeley Wintersmith Mudd, Mr. and Mrs. Alexander B. Barret, Mr. and Mrs. Willis Gustavis Hunt, Mr. and Mrs. Harry Coffin. Mah jongg furnished the feature of the evening's entertainment after the dinner.

Hawaiian Trip

Mr. and Mrs. Alfred J. Bayer of 1233 South Alvarado street are leaving Saturday for Honolulu and the Hawaiian Islands where they are planning to remain until November 1. During their absence their daughter and son-in-law, Mr. and Mrs. Charles Raymond Fleishman, will occupy their residence. Mrs. Fleishman, a bride of the early summer, was formerly Miss Leontine Bayer, and they passed their honeymoon in Honolulu and its environs, bringing home such enthusiastic reports of the trip that Mr. and Mrs. Bayer decided to go over.

In Northeast

Mr. and Mrs. Frederick W. Leistikow of 544 South Lorraine Boulevard left Friday for the Northeast where they are contemplating two or three months' visit in Canada. Their four young daughters Rosalie Jean, Edith Jane, Esther Patricia and Louise Virignia remained at home continuing their school studies.

In Gotham

Mrs. Frank Henry Reilley of 10 Berkeley Square is in New York City where she is planning to pass the winter. Mrs. Reilley left for the East the middle of September, accompanying her son and daughter, the former, Ewing Willard Reilley, is a student at Yale, while Miss Florence Reilley is in her second year at the Bennett School at Millbrook. Mrs. Reilley's mother, Mrs. Cummings B. Jones, is wintering at the Reilley home.

East for Wedding

Miss Theresa Levy of 1109 South Hoover street is leaving this morning for New York City, where she goes to attend the wedding of her nephew, Jerrold Goldwater, son of Mr. and Mrs. Lemuel Goldwater, to Miss Helen Lauer, which will take place at the Plaza, the 15th inst. Miss Lauer, who is the daughter of Mr. and Mrs. E. H. Lauer, formerly of Shatto Place, left six weeks ago to join her parents in Gotham where they have recently gone to make their home. After the wedding Mr. Goldwater will bring his bride to Los Angeles and they will make this their permanent home. Mr. Goldwater and his parents left ten days ago for the East.

At Country Club

Among the charmingly arranged dinner parties of recent date were the two given at El Caballero Country Club, Friday and Saturday evenings by Mr. and Mrs. William Boothe Guyton of Irving Boulevard, that of Friday evening being in honor of Mr. and Mrs. Judson C. Rives, who are leaving today for Kansas City for a two weeks' visit, while the dinner Saturday evening was in honor of Mr. and Mrs. Stanley F. McClung, who have just returned from an extensive motor trip through the north. Covers were arranged for a dozen guests at each affair.

Engagement Announced

Formal announcement is made by Mr. and Mrs. Ernest L. Thompson of 7173 Clarrington avenue, Culver City, of the engagement of their daughter, Miss Helen Vivian Thompson to Francis Burnum Dubsky of Chicago, the wedding to be one of the events of the near future.

Wedding Date

Announcement is made of the marriage Saturday afternoon of Miss Jane Kendall, daughter of Mr. and Mrs. James S. Kendall of 6430 Del Valle Drive, to F. E. Hoffman of Chicago, Ill., the ceremony being read at 4 o'clock by Rev. William C. Isett, in the presence of relatives and a few close friends. Following the ceremony a wedding dinner was served. The bride wore a becoming gown of white georgette crepe, and tulle veil, the bridal bouquet being of orchids and Los Angeles rosebuds. Her only attendant was her sister, Miss Virginia Kendall, who wore a frock of lavendar georgette crepe, with large picture hat of tulle trimmed with ostrich plumes and she carried a shower bouquet of yellow blossoms. John R. Bentley, a fraternity brother of the bridegroom from Wilmette, Ill., was best man, while James Mitchell and R. L. Schwarz, also fraternity brothers from Chicago, Ill., assisted as ushers. Both Mr. and Mrs. Hoffman were graduated from Northwestern University in Evanston, Ill., the former being a Sigma Alpha Epsilon Fraternity member, while Mrs. Hoffman is a member of the Gamma Phi Beta Sorority. After an extended wedding trip Mr. and Mrs. Hoffman will make their home in Chicago.

Engagement Luncheon

At a charmingly appointed luncheon for a coterie of her most intimate friends Miss Etta Jeanette London, daughter and Mr. and Mrs. Samuel H. London of 231 Montana street, Santa Monica, announced her engagement to Arthur H. Scheinaman. The affair took place at the Ambassador.

For Visitor

Mr. and Mrs. Harmon D. Ryus (Celeste Nellis) of Carleton Way, Hollywood, are expecting their sister, Mrs. Charles Albert Phillips (Ann Marie Nellis) of Seattle, who will be their guest for some weeks. Honoring the visitors, Mrs. Ryus and Mrs. Chester Wallace Brown are entertaining with a tea and musicale at the home of the latter on West Adams street, Sunday afternoon, the 19th inst. The hours are from 4 to 7 o'clock. Mr. and Mrs. Willits J. Hole will be hosts at a dinner preceding the opera Thursday evening in honor of Mrs. Phillips, while Mrs. Charles Howard Lippincott is planning a luncheon at the Biltmore Friday afternoon preceding the opening program of the Philharmonic Orchestra, with Mrs. Phillips as honor guest. Mr. and Mrs. William J. Dodd of Laughlin Park will give a supper-musicale in honor of Mrs. Phillips, Sunday, the 12th inst., and Mrs. Charles Modini-Wood is also planning an affair in the near future for the northern guest.

For Bridal Couple

Honoring Dr. and Mrs. Seeley Greenleaf Mudd, whose marriage was one of the brilliant events of June 18, in the First Congregational Church of Wellesley, Mass., Mr. and Mrs. Harvey S. Mudd are issuing invitations for a dinner-dance at the Los Angeles Country Club Monday evening, the 13th inst. The guests will be a coterie of Dr. Mudd's friends who are bidden to greet the charming young bride, who, as Miss Dorothy Arnot Dunning, attractive daughter of the late Henry White Dunning and Mrs. Dunning of Wilkesbarre, Pa., was one of the most popular belles ever graduated from Dana Hall, Wellesley College. Dr. and Mrs. Mudd have been taking an extensive wedding trip and are motoring down from Portland, Or., stopping for several days in San Francisco, and are expected to reach Los Angeles in several days. They will remain for a week before leaving for San Francisco, from which port they are sailing for Honolulu and the Hawaiian Islands. The last of November they will return to Boston, where Dr. Mudd will be connected for two years with one of the prominent hospitals, having been graduated from the medical college of Harvard University this summer. Dr. Mudd is the son of Mr. and Mrs. Seeley Wintersmith Mudd of Harvard Boulevard and, with his bride, will be house guests of his parents during their visit here. After the completion of his duties in the East Dr. and Mrs. Mudd most probably will return to Los Angeles to make their future home.

Dinner Party

Mr. and Mrs. F. Irwin Herron, who recently completed a beautiful home on West Adams street, entertained Thursday evening with a dinner followed by mah jongg. Chrysanthemums and autumn flowers were used in the decorations, and among the guests were Mr. and Mrs. William Ellsworth Dunn, Mr. and Mrs. Maurice S. Hellman, Mrs. Godfrey Holterhoff, Mrs. William A. Barker, Mr. and Mrs. Frank Thomas, Mrs. Charles H. Sharp, Mrs. Osro William Childs, Jr., Mrs. James Calhoun Drake, Mrs. Dan McFarland, Mr. and Mrs. William Threlkeld Bishop and Dr. Granville MacGowan.

$2,000,000 worth of Christmas Gift Jewelry 25% Reduction!

Diamonds, Gold Jewelry, Watches, Novelties and Silverware from which to make your Selections

You have often been urged to do your Christmas shopping early. But you have never had such a practical inducement for doing so as this tremendous price reduction event at Brock and Company's.

Here is one of the largest assortments of Diamonds and Gold Jewelry in the country, with important additions of Watches, Silverware and Novelties, from which to select your gifts. Anything you do select from this extensive array you get at one-fourth off the prices prevailing in every first-class jewelry store!

It is by no means our intention to sell the entire $2,000,000 worth of jewelry at this heavy sacrifice. Just as quickly as this special offer results in wiping out our surplus stock, we will promptly return to regular prices.

That is why "Shop early!" this year has a greater meaning than ever before!

Solitaire Rings

You can save from $100 to $750 on the diamond rings in the following list. Originally priced from $400 to $3000, they, with numerous others, have all been reduced 25%.

SUPERB DIAMOND SOLITAIRE RING, set with a perfect Blue White Stone, weighing 2.13 carats, surrounded by 12 calibre emeralds, which give it a strikingly unique beauty. The mounting of platinum is paved with 50 small diamonds.

PERFECT BLUE DIAMOND SOLITAIRE, weighing 1.74 carats, set in a platinum mounting, paved with 42 small diamonds. A ring of rare beauty.

PERFECT BLUE WHITE SOLITAIRE, in a basket mounting of platinum. Solitaire weighs 1.06 carats, and is surrounded by 14 smaller diamonds.

HALF-CARAT BLUE WHITE PERFECT STONE, in a platinum basket mounting, paved with 6 smaller diamonds, and four calibre sapphires.

Scarf Pins

The man to whom you wish to give a particularly fine gift will deeply appreciate a scarf pin from our widely varied assortment. And you can save from $25 to $375, as the regular prices of $100 to $1500 have all been cut 25%. Here are three suggestions:

RARE STAR RUBY, in a strikingly odd mounting, paved with 26 small diamonds and 30 calibre emeralds.

PEARL, weighing 12.60 grains, surmounting 2 bagette diamonds and 2 fancy cut emeralds, set in a platinum pin.

FINE PEAR SHAPED ORIENTAL PEARL, 14.68 grains. A beautiful gem in a platinum mounting.

Bar Pins and Brooches

Regularly priced from $100 to $6500. Our special price reduction of 25% brings some exquisite Christmas gifts well within the range of every purse.

Other Gem-Set Pieces

Bow Knots, Oriental Pearl Necklaces, Oriental Pearl Ropes, Men's Rings, Diamond-Paved Wedding Rings, Pendants and Pendant Drops, Ear Drops, Circle Brooches and Cuff Links are all included in this great reduction event.

Gold Jewelry

For $9.50 to $25.00, less 25% in every case, you can secure any of the following choice Christmas gifts:

Waldemar Chain, in green gold.
Green Gold Pocket Knife, in engine turned decoration.
Pair of Cuff Links, in green gold, plain or engine turned.
Hatpin set with jade, mounted in gold.
14-k. bangle with engine turned or engraved decoration.
14-k. green gold Bar Pin, engine turned.
14-k. green gold Brooch, with platinum front.

For $25.00 to $50.00, one-fourth off the regular price in every case, you can purchase:

Gold-mounted set of two and three Pipes.
Gold-mounted pair of Men's Garters.
Gold Buckle (belt included) engine turned or hammered decoration.
Circle Pin, set with pearls, mounted in gold or platinum.
14-k. gold flexible Bracelets.
14-k. gold Powder Boxes.

For $50.00 to $200.00, with one-fourth off in every case, you can secure:

14-k. green gold Powder Compacts, enameled top.
14-k. gold Check Book Holder, with platinum inlay.
14-k. gold Picture Frame, engraved and engine turned decoration.

Scores of other beautiful gifts, ranging in price from $4.00 up to $10,000 are to be found in our Gold Jewelry Department subject to a 25% reduction in price.

Watches

Every watch included in this price-cutting event is of a high-grade make, and a timepiece that you will feel well satisfied in giving as a Christmas gift. Prices range from $15 to $2000, with one-fourth off.

Silver Plated Ware

Several of the best known American makes of plated hollow ware are included in the 25% price reduction. Both as individual pieces and as sets, they make most desirable Christmas gifts.

With a reasonable deposit, you can reserve any gift you may select for thirty days. You should by all means make your selections NOW.

Brock and Company
In consolidation with
S. Nordlinger & Sons
515 West Seventh Street
—Between Olive and Grand—

The House of Perfect Diamonds

LA MODE SHOES
INCORPORATED
722 SOUTH FLOWER STREET
HAND-MADE SHOES EXCLUSIVELY

"Silvia"

An exclusive hand made model in Patent Kid or Corded Satin SIXTEEN DOLLARS. Silver Brocade EIGHTEEN-FIFTY.

QUALITY HOSIERY $1.65, $1.95, $2.35

Custard Rolls VAN NUYS

Dine here Tonight

—these unique sweet rolls, with a filling of rich creamy custard, have been one of our specialties for years.

—just one of the many "little things" well done that make dining here a real delight.

Restful music every evening with the TABLE de HOTE DINNER, $2.00 the cover.

"A Quiet Place Where the Food is Excellent"

Hotel VAN NUYS CAFE
FOURTH AT MAIN

YOUNG MATRON TO RESIDE

Bay City Woman Becomes A

[Snyder Photo for National Illustrated News]
Mrs. James Lee Schlessinger, Jr.

ONE of the recent additions to Los Angeles society is Mrs. James Lee Schlessinger, Jr., who, with Mr. Schlessinger, has come from San Francisco to make her home. Mrs. Schlessinger who, before her marriage was Miss Gladys [illegible] northern city, has [illegible] relatives for the past [illegible] the north and is [illegible] for the opera season.

THE LAST WORD
BY ALMA WHITAKER

THE MALE PREFERENCE

Only once in a while can my men-folk and I agree upon the charms of a motion picture. And I find my men are very normal in their masculine tastes.

It isn't the men who like psychological soul-dissecting, realistic drama, or the social problem plays. And it isn't the men who wax fatuously delighted with the Valentino and John Barrymore "Monsieur Beaucaire" and "Beau Brummel" confections of gallant love-making. In fact, the average man can't stand Valentino and contemptuously wonders why the women fans are so crazy about him.

But when it comes to plays like "The Thief of Bagdad" and "The Sea Hawk" it is the men who rise to enthusiastic delight. Both of them fantastic, both of them featuring male stars, both of them sumptuously impossible and gorgeously romantic.

They love the Thief of Bagdad—a clever, impudent, merry crook, handicapped with never a scruple. They love his audacious villainy in daring to aspire to the hand of the princess and snatching her from the arms of his royal and distinguished competitors. They love his debonnair and consistent merry wickedness.

The only moment during that play when their admiration for him quivers uncertainly is when he falls so hopelessly in love that his contrition goes so far as to make him temporarily meek—and takes his flogging from the guards in abased humility. Gosh, but he ought to have punched them all in the eye, bashed them in the jaw, tripped up the Caliph and made a handsome getaway.

But it all came right later on when things began to get magic. How they love the magic carpet, the charmed crystal, the apple that restores the dead, the cloak that makes the thief (now reformed) invisible at will, the rope that stands straight up in the air on command and, most joyous of all, the magic casket that raises armies by their tens of thousands with the contrite princely [illegible] their head to [illegible] Caliph's enemies.

It is men that [illegible] magic and secret [illegible] That is why they are [illegible] ventors—that faith in [illegible] entifically thought out [illegible] ates telephones and [illegible] talking machines and [illegible] all sorts of things [illegible] seemed magic not [illegible] ago, that would probably [illegible] main in the realms of [illegible] had been left to [illegible] earthy, realistic minds [illegible] believe in Santa Claus [illegible] little girls—and cry [illegible] sham.

Well, I like the [illegible] dad, too—perfectly [illegible] am the mother of [illegible] magic, too, and fairies [illegible] and more than half-[illegible] supernatural wands [illegible] waved and work [illegible] am sort of getting [illegible] see the realistic [illegible] dissecting dramas by [illegible].

I don't specially care [illegible] folk don't like them, [illegible] it is just as well they don't [illegible] Valentino—perhaps it is [illegible] them to years to do [illegible] magic than I've previously given [illegible] and the arch-[illegible] Valentinos and [illegible] is so all-embracing. [illegible] most exquisite [illegible] love-making is [illegible] lited in that respect.

But I am afraid [illegible] Thief of Bagdad and [illegible] Sea Hawk much better [illegible] reform. Oh, well, of course [illegible] Monsieur Beaucaire [illegible] they settle down. I am [illegible] of our tastes are [illegible]

[Copyright, 1924, by the Author.]

Made from luscious grapes—and adds a fruity goodness to your baking

Schilling

Your money back instantly from your grocer if you don't like Schilling's best

© A. Schilling & Co.

FASHION & FOIBLE
by Shirley Sh

BUTTERICK 5483

Fashion doubles collars in many seasons of varied, [illegible] bateau neckline in the [illegible] décolletage makes [illegible] sible she employs the [illegible]

FASHION, always an economist, [illegible] characteristic substitute of the [illegible] collars. From no corner of [illegible] must have them, whatever the [illegible] them. Two collars the smaller [illegible] better than one; and if there is [illegible] collar, she winds a scarf [illegible] around the neck runs along the [illegible] letage of a dinner gown. The [illegible] jar with the V neck is very [illegible] guimpe with the same neck [illegible] one a chance to combine [illegible] beige and dust-color [illegible] brown twills, gray and [illegible]

Clubs Society

Fashion Ex

THOUSANDS AT CLUB OPENINGS

Recital and President's Talk Features at Ebell

Opera Reading Throng Hears Dr. Nagel in "Manon"

Debate on Power Act Follows Friday Morning Pageant

BY MYRA NYE

Fully 3000 women thronged the [illegible] clubhouses of the city yesterday in initial meetings of various clubs. Music was the favorite theme for programs in virtually every instance.

At the Los Angeles Ebell, John [illegible] Monteith, baritone, delighted his large audience with a recital [illegible] brilliant and charming than [illegible] he had previously given [illegible] club circles. He was accompanied at the piano by Mrs. Hen[illegible] Robinson, who sustained him [illegible] so song gave a detached [illegible] romance, thus contributing [illegible] to the success. "To Ho" (Franklin Walker) he sang in mad[illegible] from the composer and in [illegible] Irish folk songs Mr. Monteith [illegible] particularly pleasing. In his [illegible] group was "The Nine Penny [illegible]," concluding with "Silva [illegible]." The second group was [illegible] German and Italian by [illegible] and Ganz and the last from [illegible] "Jewels of the Madon[illegible]" (Wolf-Ferrari.)

PRESIDENT CHEERED

The most picturesque group was [illegible] one including: "God Keep [illegible]" by a Los Angeles com[illegible], Cecil Cadx Ellis; "The Smug[illegible]" (Krzeschan;) "I Know [illegible] I'm Going" (Irish) and "On [illegible] Road to Mandalay" (Speaks.) [illegible] William Read was given an [illegible] upon this first formal oc[illegible] of the club. She made her [illegible]'s address for the year, [illegible] subject being: "Achievement [illegible]," and in her introduction [illegible] reviewed the accomplishments [illegible] the fourteen departments which [illegible] given, for the last fifteen [illegible] courses not unlike universi[illegible] extension courses.

[illegible] of the vision of the [illegible]ders, the discernment of past [illegible]idents and leaders; the spon[illegible]neous response of members and [illegible] the vibrant spirit of harmony which [illegible] always prevailed we have phe[illegible]nomenal results," she said.

VISION OF BUILDING

Mrs. Read, continuing, spoke of [illegible] wonderful new club building [illegible] which is yet only a vision but will [illegible] in due time assume substantial pro[illegible] and stand in the near future, the [illegible]ark list belonging to the club [illegible] having been placed in a new zone [illegible] not changing its character. At the [illegible] same time it has increased in value [illegible] almost magically," as Mrs. Read [illegible] put it. Therefore the chances for [illegible] locating at the corner of Wilshire [illegible] and Shatto Place, the location of [illegible] the latter, are few. The building as [illegible] contemplated will be one of fine [illegible] proportions costing nearly a mil[illegible]lion dollars. While continuing to [illegible] carry on this building project and [illegible] it will be the paramount work [illegible] of the present regime, Mrs. Read [illegible] stated.

Others who addressed the club [illegible] were chairmen of departments, [illegible] whose meetings occur this week. [illegible] Some of them today, in the club[illegible]house, Mrs. Charles McKelvey, [illegible] literary section; Mrs. W. S. [illegible] Hart, social science; Mrs. Clyde [illegible] Gates, better Americans [illegible] Gates, Mrs. Samuel G. Putter[illegible]baugh, music; Mrs. Sumner P. [illegible] Hyde, psychology, and Miss Fred[illegible]erika Bensusha, chairman of pro[illegible]grams, was introduced Mr. Mon[illegible].

OPERA IS READ

George MacLennan spoke in be[illegible]half of the fifth series of Philhar[illegible]monic Concerts, which begin Fri[illegible]day afternoon of this week. He [illegible] announced that both the University [illegible] of California and of Southern Cali[illegible]fornia had adopted the courses as [illegible] a part of their curricula for the [illegible] year, as comprehensive and excel[illegible]lent as the performances.

[illegible] than 100 were turned away [illegible] the opening meeting of the [illegible] Reading Club when Dr. [illegible] Nagel read and elucidated [illegible] the story and the score of the [illegible] opera at the Masonic [illegible] on Hollywood Boulevard.

Of Interest to Women.

Fashion Exhibit Aimed to Promote Local Industry

Gowns Made in Los Angeles

One of a series of fashion shows exhibiting exclusively gowns made in Los Angeles was conducted by Ann Wilcox for the Woman's City Club in the Friday Morning Clubhouse which proved to be a beautiful setting for an exhibit of such distinction and loveliness. Miss Amy Seerey is chairman of the committee. Miss Wilcox is in the center of the picture. The Chamber of Commerce is co-operating in promoting these shows which is a civic project. R. D. Sangster of the industrial department of the Chamber said in a brief talk at the luncheon that 250,000 women in Los Angeles county had purchased each year $95,000,000 worth of dresses and $21,500,000 of suits made in the East and abroad. Only $3,000,000 has been spent on home-made garments by women. Yesterday was the beginning of a campaign to increase this latter sum in proportion to the larger one.

THOUSANDS AT CLUB OPENINGS

...ld and President's Talk Features at Ebell

...s Reading Throng Hears ...r Nagel in "Manon"

...ts on Power Act Follows ...day Morning Pageant

BY MYRA NYE

...1000 women thronged the ...clubhouses of the city yes... to initial meetings of vari... Music was the favorite ... programs in virtually ... lessons.

...e Los Angeles Ebell, John ..., baritone, delighted ... audience with a recital ...brilliant and charming than ... had previously given ... the arch-lovemaking of ...Valentino and Barrymore ... so all-embracing. And ... most exquisite and accom... love-making is comparatively ...ted in that respect.

But I am afraid they ... Thief of Bagdad and ... Hawk much better ... reform. Oh, well, of course, ... in the screen, we women ... Monsieur Beaucaires ... they settle down. I am afraid ... of our tastes are exactly ...

...ngeles, 1924, by the McClure ...dicate.)

...RESIDENT CHEERED

...picturesque group was ... including: "God Keep ... by a Los Angeles com... Owl Ellis; "The Smug... (Scotchman;) "I Know ...'Shure (Irish) and "On ...Mandalay" (Speaks.) ...William Reed, who gives an ... this first formal de... of the club. She made her ... address for the year, ... being: "Achievement ... and in her introduction ... the accomplishments ... departments which ... placed in a new zone ... character. At the ... has increased in value ... materially," as Mrs. Read ... the chances for ... at the corner of Wilshire ... Plaza, the location of ... Inn. The building as ... will be one of fine ... costing nearly a mil... While continuing to ... building project and ... the paramount work ... regime, Mrs. Read ...

...e addressed the club ... of departments, ... occur this week. ... today, in the club... Charles McKelvey, ...; Mrs. W. S. ...; Mrs. Clyde ... better American ... Samuel G. Puter... Mrs. Sumner P. ..., and Miss Fred... chairman of pre... introduced Mr. Mon...

OPERA IS READ

...Monsen spoke in be... series of Philhar... which begin Fri... of this week. He ... both the University ... of Southern Cali... the course as ... curricula for the ... and excel... ...

...ere turned away ... meeting of the ... Club when Dr. ... and elucidated ... the score of the ... Masonic ... Boulevard, which seats almost 1000. Patricia Manner sang in the role of Manon Lescaut.

At the Friday Morning Club a beautifully arranged background of old blue tapestries and blue illuminated globes was the setting for a fashion show of beauty and distinction, with every garment shown made in Los Angeles. There were forty dresses, afternoon, reception and formal evening wear shown. Dances were given by Lillian Guenther, who was never daintier in her blue brocaded party gown sleveless, simple in everything but its marvelous embroidery on the full skirt and a single spray on the bodice. She wore a scarf of apricot tulle. Anna Carson appeared in a solo dance number entitled "Oh, What a Dream of a Hat," which was chic and jaunty. Jane Blake Franklin arranged the music that featured the program and Mrs. E. C. Bellows presided.

POWER ACT DEBATED

The program in the auditorium following the fashion show was a debate on the Water Power Bond Act which will come up for the voters' decision at the election in November. John Kemp spoke in favor of the act and Leslie H. Henry against it.

"Men did not create government for paternalism," said Mr. Henry. "And paternalism is exactly what would result if the control of water power and its products were placed under government control with only five men to dispose of the huge sum of the people of California—$500,000,000."

When Mr. Kemp charged the private power companies with spending $500,000 to defeat the act at the last election, Mr. Henry said: "Of course they did. Who would not, when an investment of almost $2,000,000,000 was in jeopardy." Mr. Kemp merely appeals to prejudice and ignorance when he makes that statement."

Soroptimists' Program

A group of noted artists will appear before the Soroptimists' meeting today at the luncheon hour in the music room of the Biltmore. Caroline E. Smith is chairman of the day, which is styled, "Wonder Music Day."

Olga Steeb, pianist of international fame, and soloist of the Symphony Orchestra concerts for the season, will appear in the first number, a piano solo; Walter Henry Rothwell, conductor of Philharmonic Orchestra, address; Marjorie Dodge, soprano, soloist of the First Philharmonic Orchestra popular concert; George W. MacLellan, special representative of the Philharmonic Orchestra, address; selections from the Philharmonic Quartet — Sylvain Noack, first violin; Henry Svedrofsky, second violin; Emile Ferir, viola; Ilya Bronson, 'cello.

Mrs. Gertrude Mayhard, newly elected president, will preside for the first time.

Rest Cottage Association

This morning at 11 o'clock will be conducted a session of the Rest Cottage Association at the Ebell clubhouse. The meeting arranged to take place at Rest Cottage is postponed until next month.

Initial Luncheon for Club

Mrs. Eleanor Brodie Jones and Mrs. Helen Mathewson Laughlin will be the speakers at a public affairs luncheon, the first of the season for the Woman's Club of Hollywood today in the clubhouse, with Mrs. William De Mille presiding.

Lincoln Study Club

A reception and tea will be given today for the new members of the Lincoln Study Club at the home of the president, Mrs. Homer W. Spiers, 547 South Windsor Boulevard. Miss Leta Horlocker will display and give a brief talk on the $1000 prize picture of the federation.

Cabrillo Chapter, D.A.R.

Mrs. George P. Brent, regent of Cabrillo Chapter, Daughters of the American Revolution, will entertain the chapter for the opening meeting of the year at her home, 2205 South Gramercy Place, tomorrow, the 8th inst. Business will be conducted at 2 p.m. and the program at 3 o'clock.

Dr. George H. Rice will speak on: "Present Dangers to the Free Institutions Established by the Constitution," and Mrs. Josephine Winn on "The Importance of Getting Out the Vote in November."

D.A.R. IN FIRST MEET OF SEASON

Escholtzia Chapter, Daughters of the American Revolution, will hold its first meeting of the season, today at 2 o'clock, in the Ebell clubhouse, with Regent Emeline Bancroft Harmon presiding.

The following officers will receive informally: Mrs. Emeline B. Harmon, Mrs. George Richard Biggs, Mrs. A. Halden Jones, Mrs. Roscoe M. Breeden, Mrs. Archibald Le Healey, Mrs. W. D. Murray, Mrs. Frank Smith, Mrs. John Mathews, Mrs. J. W. Rowntree, Mrs. Harry D. Hazard, Mrs. J. J. Canavan, Mrs. Louisa G. Post.

Greetings will be extended by the regent, and a response given by Mrs. Milford Melvin Maybury. Mrs. Gail Mills Dimitt will sing the "Marseillaise." The address of the day will be given by Mayor George C. Cryer on "La Fafayette." Remarks by Mrs. Hector Alliott. The "Star Spangled Banner" will close the program.

FILM DEPARTMENT WILL MEET TUESDAY

The California Federation of Womens Clubs in Los Angeles District is placing special emphasis on the work of the motion-picture department. Grace Frye, district chairman, will conduct the first conference of the department today from 10 a.m. to noon, in room 614, Hillstreet Building. All interested in this work are invited to attend, seats first being reserved for chairmen.

Mr. George Billings, who portrays Abraham Lincoln, in the forthcoming picture of that name, will appear for a brief talk, this picture being approved by the clubwomen.

Charles Christy will give the producer's angle as to how the clubs can best work for better pictures. A general discussion will close the conference.

As Good as New

Any leftover muffins or biscuits may be dampened slightly and placed in a warm oven for a few minutes. Then they will taste as if newly baked.

Averill Study Club

Mrs. Florence Collins Porter will give an address before the Averill Study Club at 442 North Western avenue, today. This will be guest day, celebrating the thirty-fifth anniversary of the club.

Prepared in Advance

Frequently a great deal of Sunday's dinner can be prepared on Saturday afternoon to take away some of the stress of going to church and having a nice Sunday dinner at the same time.

Just a Thought

Black glass vases and bowls are very fashionable at present, and one woman tells me she gave a clear glass vase of hers a coat of black enamel and it turned out beautifully and is much admired.

Scout Writer Talks Tonight on Boy Topics

Dr. H. W. Hurt of Chicago, author of numerous books on Boy Scout work and boyhood problems, arrived here yesterday. He will address more than 600 adult Scout workers tonight at the First Methodist Episcopal Church, Eighth and Hope streets. Dr. Hurt recently completed a nation-wide survey on the relation of the boy to the home school, church and job.

Other speakers tonight will be Judge Archbald, of the Juvenile Court, and former Judge Reuben Schmidt, who will discuss the Community Chest campaign of November 10-20, next.

For Hot Handles

So many housewives use their good tea towels to remove hot pans from the stove, frequently causing ugly burns in them. Why do this when an iron holder can be purchased for 5 cents and answer the purpose so much more satisfactorily?

Caswell's NATIONAL CREST Coffee is of unusual quality

TELEPHONE FOR A TRIAL ORDER

ATlantic 3811

1,000,000 cups were served at the Panama Pacific International Exposition

What is Your Complexion Fault?

New Discovery Shows Results in 48 Hours

Vivaudou of Paris has discovered the simple truth of all skin blemishes—enlarged pores kill skin beauty. Shininess, blackheads, roughened skin result. He has created an astringent cream that will correct this cause quickly-surely.

Vivaudou's Astringent Cream, gently, naturally contracts the pores to early childhood fineness. This keeps the dust and dirt out of the pores and the natural oils in. A most remarkable powder base. Powder stays on. Prevent oozing of natural oils and perspiration which makes blotches.

Full directions in all packages. 48 hours will show you the improvement. Full size jar $1.00 at all drug and department stores.

A Women Is As Old As Her Complexion.

Is your child the "1 in 3"?

A recent examination of about 4,000 children in New York City disclosed the startling fact that one out of every three was undernourished.

These children probably were getting plenty of *food*—but not enough *nourishment*.

To thin, undernourished children

Best Foods

GOLD MEDAL

MAYONNAISE

is a blessing, for it is the solid nutriment of fresh eggs and rich salad oils in an easily digestible form. Use it lavishly.

Nourishine

RESTORES HAIR COLOR NOT A DYE REMOVES DANDRUFF

Restores hair to any color and promotes healthy growth. $1.25 per bottle, all dealers.

Energine Will Take Them Out

Too bad .... Spilled something on your pretty dress! Don't worry—Energine likes to take out such spots. Just put a little of this magic liquid on a cloth, give the spots a rub, and watch them disappear.

If, by chance, you haven't bought your can of Energine, get it from your druggist today. It's only 35c.

ENERGINE

"THE PERFECT DRY CLEANER"

Ask your furniture dealer for

INCO BEDS

The most compact disappearing bed. Made in Los Angeles by INCO COMPANY

FOR LARGE WOMEN

A Sale of Tremendous Importance to Every Woman of Larger Size!

Sizes 38½ to 64½

Schuman's today has the largest stock of gorgeous merchandise in larger sizes than at any previous time in its history. Daily thousands of dollars' worth of

Dresses--Gowns--Suits--Coats and Wraps

are arriving—so many, that it truly bewilders! We frankly admit that the extreme heat of the past few weeks has been detrimental to our business, so we must reduce our stock at once. The only effective way is to reduce prices, and we have done this not only on our stock, but on all merchandise arriving daily, which is being marked at—

Sizes 38½ to 64½

¼ AND ⅓ LESS!

Sizes 38½ to 64½

than regular. Remember that winter—cold and rainy weather—is JUST AROUND THE CORNER and the wise woman will BUY NOW and SAVE. You can choose to your heart's content from a myriad of styles, bewitching colors and a wide range of LOW PRICES—from

Sizes 38½ to 64½

$25 - $27.50 - $33

$39.75 - $45 - $49.75

$58 - $65 and up!

Each Price Represents a Great Saving to You!

We urge you in all sincerity to take advantage of this opportunity extraordinary!

Sale Starts Today— 9 A. M. Sharp!

SCHUMAN'S

609 WEST SEVENTH STREET

Opposite Robinson's

No Exchanges Refunds or C. O. D.'s!

This bedroom floor is warm in winter

Blabon's Linoleum (pattern 8230 Printed) is used for this bedroom, and Plain Gray Linoleum for the dressing-room.

THERE isn't always time to hunt for slippers when there's a window to close or a child that needs tucking in. And it certainly is nice at those zero hours to have a dense, air-tight, crackless, splinterless floor of Blabon's Linoleum to hop onto. You may want a woven rug or two in harmony, to add to your comfort, and you can always find Blabon's Linoleum in patterns and shades to meet your exact ideas of bedroom tones. Then when the fabric rugs are rolled up and packed away in cedar or camphor next summer, the same smooth, springy surface of your Blabon floor is equally cool and restful to eyes and feet.

So easy to clean, too—just a quick going over with a damp cloth restores its original freshness. An occasional waxing and polishing will preserve the brightness of pattern and color indefinitely. Blabon's Printed Linoleums, which cost less, are likewise useful in many parts of the home. An occasional coat of good floor varnish will brighten the appearance of these patterns and preserve their original appearance.

The right way to lay linoleum is to cement it over a layer of builders' deadening felt paper, which should first be pasted to the floor with linoleum paste. This overcomes bulging and stretching, makes the seams watertight and practically invisible, and prolongs the life of the floor.

Ask for Blabon's Linoleum by name. It is sold by good furniture and department stores. If your dealer hasn't it, write us his name and we will see that you are supplied.

The George W. Blabon Company, Philadelphia

Established 73 years

Write for this new 32-page 9" x 12" brochure, "Planning the Color Schemes for Your Home." Beautifully illustrated in color. Sent anywhere in the United States upon receipt of 15 cents.

What linoleum is

Linoleum is floor material made of ground cork and oxidized linseed oil intimately blended and pressed on a burlap back. The cork gives it springiness and non-absorbent qualities. The linseed oil makes it tough and long-wearing. In inlaid linoleum the patterns and colors are pressed clear through to the burlap back. In Printed linoleum the patterns and colors are printed on the linoleum surface with oil paints.

Look for this brand on the face of all Blabon's Linoleum

BLABON'S Linoleum

Buy your household needs when the week is young! Prices are better then and the goods are fresh and complete.

Early Shopping Food Pages

Shop early in the week! It will save you time and money and you will avoid the week-end crowds.

PRACTICAL RECIPES

Helps for Epicures and All Who Appreciate Good Cooking

[Note—This department is conducted for the benefit of readers of The Times in the hope that the information herein contained will help in effecting economy in the home. Advertising considerations have no weight in determining the choice of this matter and no free publicity is given any product because it happens to be the subject of paid advertising. In other words, The Times declines to join the rapidly lengthening procession of newspapers who prostitute their news columns for monetary gain by giving 4 inches of free space in return for advertising. The Times considers that the public is entitled to absolute integrity in its news and other reading matter appearing in its columns and will justify full confidence in this policy.

Requests for recipes and information pertaining to the proper preparation and serving of foods will be answered in this column every Tuesday by]

BY CHEF A. L. WYMAN, M.C.A.

ORANGE ROLLS

L. C. P., Wayzata, Minn., wants directions for making orange rolls, maple charlotte and preserved figs; also wants to know what gives the peculiar flavor to a certain brand of English pickles.

The majority of English pickles are made with tarragon vinegar which gives them a very delicious flavor.

During the past six weeks we have given five methods of preparing preserved figs, back numbers of The Times can be secured at The Times office, Broadway and First streets, Los Angeles.

To make the orange rolls scald two cupfuls of milk and add three tablespoons of butter, two teaspoonfuls of sugar, and one teaspoonful of salt. Stir until lukewarm and stir in two cakes of yeast dissolved in half a cupful of lukewarm milk. Beat in three cupfuls of flour, beat until it is well mixed; add three cupfuls of sifted flour and work to a smooth dough, adding more flour if needed. Place the dough in a bowl, cover and let rise until light. Toss onto a floured board, roll out half an inch in thickness, cut in rounds with a biscuit cutter, lay a section of orange on each round, fold over and press the edges together, place on a buttered baking sheet and let stand fifteen minutes. Make a sauce by mixing three tablespoonfuls of powdered sugar with one and a half tablespoonful of orange juice, the grated rind of half an orange, and two tablespoonfuls of melted butter. Place the rolls in a medium oven and bake until half done, not brown. Open each roll, place some of the sauce inside, return to the pan, spread the tops with the sauce, return to the oven and finish baking, about five minutes. Watch to keep the sauce from burning.

MAPLE CHARLOTTE

Dissolve one tablespoonful of granulated gelatine in half a cupful of cold water. Mix half a cupful of scalded milk with four tablespoonfuls of brown sugar, half a cupful of mapel syrup, and one teaspoonful of vanilla; add two slightly beaten eggs yolks, pour into a double boiler and stir and cook until thick and smooth, do not boil. Add the softened gelatine, strain and cool. Whip two cupfuls of thick cream and fold into the mixture. Line a mold with slices of sunshine cake, lady fingers, or sponge cake; pour into the lined mold the mixture, set in the ice box until firm and unmold on a cold plate.

GUINEA BEANS

W. J., South Pasadena, has in her garden what is known as "guinea beans" and she wants to know how to cook them.

We have never used this bean and if she will send us a sample we will be glad to work out recipes for their use.

LECTURE ON COOKERY

M.F.D., La Habra, invites me to lecture before the Woman's Club of La Habra on the preparing and serving of foods, Thursday, the 9th inst.

I will be there at 2 p.m. Thursday and do the best I can in helping the club solve their culinary problems.

KLONDIKE CAKE

V.R.W., Long Beach, requests recipes for fondant, souffle mixtures and a sponge cake in which the sugar and water are cooked and beaten into the egg whites.

We never give recipes for candies or give instructions in candy making. The cake she asks for is not sponge cake, but is called Klondike cake.

To mae the Klondike cake place in a small saucepan one and a half cups of granulated sugar and half a cup of water. Mix well and boil ten minutes, or until it will spin a stiff thread when dropped from the tip of a spoon. While the sugar is cooking beat the whites of eleven eggs to a stiff froth and beat until they look ragged. Pour the boiling syrup in a fine stream into the beaten egg whites, beating constantly with a wire egg beater, and beat for twenty minutes. Beat in two teaspoons of vanilla extract and one cup of sifted pastry flour, sifted four times, with four level teaspoons of cream of tartar. Fold in the well-beaten yolks of nine eggs and pour into a clean dry column cake tin. Set in an oven at 200 deg., F., and bake one hour, the oven should be 320 deg., F., when the cake is baked. Turn the pan onto a cake rack and let stand for one hour. Remove carefully with a flat knife.

CHOCOLATE SOUFFLE

Place in a saucepan one tablespoon of butter, and three tablespoons of sifted flour, heat and stir until smooth, and two squares of grated chocolate, one cup of scalded milk, and one third of a cup of sugar. Stir and cook until smooth. Add the beaten yolks of three eggs and stir and cook two minutes. Fold in the stiffly beaten whites of three eggs, pour into a buttered souffle dish, set in a pan of hot water, set in an oven at 320 deg., F., and bake until firm. Serve as soon as removed from the oven.

CARAMEL SOUFFLE

Place in a saucepan two tablespoons of butter and four tablespoons of sifted flour, heat and stir until smooth; stir in one-third of a cup of sugar and one cup of scalded milk. Stir and cook until thick and smooth. Add the beaten yolks of three eggs; stir and cook two minutes. Remove from the fire, fold in the stiffly beaten whites of three eggs and two tablespoons of caramel syrup. Pour into a buttered souffle dish, set in a pan of hot water, set in an oven at 320 deg., F., and bake until set. Serve at once.

CHILI BEANS

C.T., Los Angeles, asks that we give his wife our recipe for Chili beans.

Cover two cups of pink beans with cold water and let stand over night. Drain, place in a heavy saucepan, cover with water, add one teaspoon of salt and cook tender. Remove the veins from seven chili peppers, cover with hot water and boil ten minutes. Scrape off the pulp from the pepper pods and mix with the cooked beans. Place in a frying pan three chopped slices of bacon, heat, add two thinly sliced onions and cook until the onion is a light golden color; add to the beans with two cups of peeled and sliced tomatoes. Simmer for five hours, stirring often to keep from burning.

POPOVERS

S.M.A., Los Angeles, wants to know how to make popovers.

Place two eggs in a bowl and beat well with a rotary egg beater; beat into them one cup of milk, one cup of twice-sifted flour and a quarter of a teaspoon of salt. Beat five minutes and fill hissing hot iron gem pans that have been well buttered half full with the mixture. Place in a hot oven and bake thirty minutes, gradually reducing the heat. Open the oven door and let stand in the oven for five minutes.

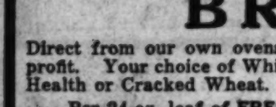

Insist on Wilso because it is always good.

at RALPHS

Where "Sells for Less" Prices Prevail

INDEPENDENT OF ALL ASSOCIATIONS AND COMBINATIONS

TUESDAY, WEDNESDAY AND THURSDAY

POTATOES

FANCY NORTHERN BURBANKS

10 Lbs. Carry Away Price 18c

10 Lbs. Delivery Price, if included in $2.00 order 22c

LIMIT 10 POUNDS TO A CUSTOMER

BREAD 8c

Direct from our own ovens, to customer; save the middleman's profit. Your choice of White, Rye, Graham, Bran, Whole Wheat, Health or Cracked Wheat.

Per 24-oz. loaf of FRESHER bread at "Sells for Less" Prices

SUGAR, Pure Cane

Limit 10 lbs. to a customer at the following prices:

10 Lbs. Carry Away Price 78c

10 Lbs. Delivery Price if included in $2 order. 82c

MAZOLA OIL

Quart can 45c

Limit 2 cans to a customer

Bishop's Giant Mints (An After-Dinner Mint.) 1-lb. package ..... 30c Regular 35c Pkg.

Bishop's Banquet Almonds 1-lb. tin can ..... 80c Regular price $1.25 A Dainty Chocolate with Almonds

PRUNES New Crop

20 to 30 size, per lb.	27½c	60 to 70 size, per lb.	10c
Per 25-lb. box	$5.75	Per 25-lb. box	$2.10
40 to 50 size, per lb.	16c	80 to 90 size, per lb.	7½c
Per 25-lb. box	$3.25	Per 25-lb. box	$1.50

FRESH MEAT DEPARTMENT

T-BONE STEAK, 1 to 1½-lb. average, per lb. 45c

PORTERHOUSE STEAK, average weight 1½ lbs. and up, per lb. 48c

SIRLOIN STEAK, average weight 2 lbs. and up, per lb 32½c

ROASTING CHICKENS (4-lb. average), per lb. 44c

FRYING RABBITS (2-lb. average), per lb. 50c

SEGO MILK, tall can ..... 8c Limit 4 cans to a customer.

BISHOP'S COCOA, 1-lb. carton ..... 18c Limit 3 cartons to a customer.

SANI FLUSH, per can ..... 17½c Limit 4 cans to a customer.

BISHOP'S PETITE SODA WAFERS, 42-oz. blue tin ..... 50c Limit 2 tins to a customer.

OLD DUTCH CLEANSER, 4 cans ..... 25c Limit 8 cans to a customer.

Kent and Irco Cord Tires

30x3 Non-Skid Irco Normal Size Cord	$6.25	31x4 Non-Skid S. S. Irco Cord—Full Oversize	$11.25
Red Heavy Duty Tube $1.20		Red Heavy Duty Tube $1.80	
30x3½ Non-Skid Irco Normal Size Cord	$7.18	32x4 Non-Skid S. S. Irco Cord—Full Oversize	$11.95
Red Heavy Duty Tube $1.40		Red Heavy Duty Tube $1.83	
30x3½ Non-Skid Irco Cord—10% Oversize	$8.48	33x4 Non-Skid S. S. Irco Cord—Full Oversize	$12.75
Red Heavy Duty Tube, $1.40		Red Heavy Duty Tube $1.88	
30x3½ Non-Skid Kent Hi-Mile Cord	$7.65	30x3½ Non-Skid S. S. Kent Cord—10% Oversize	$9.98
Red Heavy Duty Tube $1.40		Red Heavy Duty Tube $1.40	
30x3½ Non-Skid Kent Cord—10% Oversize	$9.60	31x4 Non-Skid S. S. Kent Cord—Full Oversize	$14.10
Red Heavy Duty Tube $1.40		Red Heavy Duty Tube $1.80	
32x4 Non-Skid S. S. Kent Cord—Full Oversize	$14.38	32x4 Non-Skid S. S. Kent Cord—Full Oversize	$14.83
Red Heavy Duty Tube $1.88		Red Heavy Duty Tube, $1.88	

STANDARD GUARANTEE—WAR TAX PAID

All other sizes carried in stock—Priced in Proportion.

Each of Ralphs' Stores is a Complete Market. All Departments Owned and Operated Exclusively by

ESTABLISHED 50 YEARS Ralphs GROCERY CO. SELLS FOR LESS

Washington at 3d Ave.
Vermont Ave. at 25th Place
Pasadena Ave. at Ave. 26
631-3-5 S. Spring St.
402-2 N. Western Ave.
Pico St. at Normandie Ave.
928-34 W. 7th (rear entrance, 925 Potter Park Ave.)
201 W. Broadway, Glendale

DELIVERY DEPARTMENTS

West and South Sections of City—BEacon 8700
East and North Sections of City—CApitol 2850
Glendale Phones, 1870 and 1871

NEW SHIPS MAY COME TO HARBOR

Two Speedy Vessels Are Reported Planned for Service to Atlantic

Two fast motor-driven passenger liners for the service of the Panama-Pacific Line between Los Angeles and Havana and New York now are being planned by the International Mercantile Marine Company, according to dispatches received at the harbor yesterday from New York. Local officials of the company could not definitely confirm the report.

Tentative plans, according to the reports, call for the construction of two combination freight and passenger vessels, each of 14,000 gross tons and a speed of seventeen knots, equipped with Diesel engines. Specifications for the ships are said to be under preparation, with construction to be by the New York Shipbuilding Company.

No decision has been reached on the type of motors to be used, whether of the single-acting or opposed piston design, but it is believed that the Shipping Board's success with American-built Diesels will serve as a guide.

The Panama-Pacific Line now maintains fortnightly express passenger service between the Pacific Coast, Havana and New York, with the steamers Manchuria, Finland and Kroonland. The service, resumed last October, has made great progress and officials of the company expect further advancement. The present fleet is approximately 20 years of age.

Leo E. Archer, new Pacific Coast manager of the line, who arrived here last Saturday from New York, announced then that plans are under way for the addition of further tonnage.

GIVEN FIFTY DAYS IN JAIL TO DRY HIM OUT

JUDGE HOPES LIQUOR MAY OOZE FROM MAN IN THAT TIME

George Sullivan was given fifty days in the City Jail to "dry out" by Police Judge Crawford yesterday. The prisoner appeared in court on a drunk charge. Justice Crawford recognized him as an old offender. Sullivan admitted that he had been given a ten-day sentence the last time he appeared before the court.

"Well, I'll give you fifty days to dry out this time," was Justice Crawford's response.

Diet and Health

By Lulu Hunt Peters, M.D.

ANSWERS TO CORRESPONDENTS

CONSTIPATION AND PURGATIVES

Mrs. A.: About the worst thing you can do for constipation is to use a purgative every day. No wonder you have liver spots and other distressing symptoms. If you cannot overcome your condition by regulating your diet, take a goodly amount of abdominal exercises and add bran or agar to your diet. Mineral oil—you can take it in the form of mineral oil mayonnaise (make it as you do ordinary mayonnaise) would be advisable also. Send for our articles on the atonic abdominal wall and constipation. Inclose a stamped, self-addressed envelope with your request.

If your constipation persists after rational measures to correct it, you should surmise that you have some condition other than wrong habits as a cause of it. Sometimes chronic appendix or a chronic gall bladder disease will cause it. Have a thorough physical examination.

EXONERATED!

"Dear Doctor; I am an ardent admirer of yours and feel sure you are doing a wonderful work for humanity. I was fat, yes—some fifty pounds overweight—and have reduced about forty pounds and would not have it back for anything. Feel better and more vigorous, and know I have a new lease on life. I had always thought God willed it or I would not be so, but you made me realize that it was due to surrendering to my own selfish appetite. The sacrifice of excess food has not been hard, for in it I saw the happy result which meant health and better looks. I surely thank you for it and pray you may keep it up. I am passing it on to others, as my husband is a minister and we are thrown in with all kinds and many need our help.—Mrs. W."

In the olden days all disease was thought to be a visitation from God. Now we know that it is a visitation from the devil (in ourselves, many times!) We realize that we have expected too much of God. He has given us a free will and intelligence, and He expects us to use it, and we have no right to blame Him if we transgress His natural laws.

We cannot continue putting water into a bucket without its overflowing, unless we take out as much as we put in. We cannot continue to put food into our bodies, without its overflowing, in the form of fat (or disease,) unless we take it out in the form of extra work or exercise. Thank you for carrying on the work, Mrs. W.

KIDNEY TROUBLE AND DARK CIRCLES

Mrs. D.: No, we do not inherit kidney disease, nor are dark circles under the eyes inherited. You are under par for some reason and in that condition there often is a congestion under the eyes. How about your diet and general health habits, especially sleep? You should have a thorough physical examination. It may be possible that you have some condition in the pelvis which needs attention. That also may be the cause for your lame back. Send for our articles on balanced diet and autointoxication. They will help you. Also ask for the article on atonic abdominal wall. It contains instructions on exercises to build up the abdominal and back muscles which you no doubt need. Don't forget to inclose a good-sized, self-addressed stamped envelope.

NEEDS MEDICINE

B.: If you cannot afford to go to a physician in private practice, is there not some medicine clinic in a nearby city? You need internal medication for the disorder you mention. It comes from an infection which only certain drugs can overcome. Certainly, have a normal diet containing milk, vegetables, fruit, nuts, natural grains. But you need medicine also.

Tomorrow — Answers to Correspondents.

My Dear Followers: When sending for material which we offer you, please remember to inclose a stamped, self-addressed envelope bearing your full name and address. The pamphlet on reducing and gaining is the only one for which you must inclose 10 cents in stamps extra. Address your letters to me in care of this paper. Make them as brief as possible, not over 200 words, and type or write them legibly with ink. Please sign your name, as evidence of good faith—we will not use it in any way. Remember it is impossible for me to diagnose for you or to answer you personally. I appreciate very much the beautiful letters you send me and regret it is impossible to give you individual advice. The questions you ask will be answered in the column as soon as possible, if they are of general interest. Don't forget the stamped, self-addressed envelope if you expect me to send you the information I have offered.

[Copyright, 1924, George Matthew Adams]

GOLD BADGE FOR SWEENEY

Acting Captain C. J. Sweeney, head of the transportation bureau of the Police Department, was the recipient yesterday of a solid gold badge presented by the drivers of his command. Inspector McDowell made the presentation.

Certified MILK

Is produced for Particular People

You will never know how delicious MILK can be until you have used

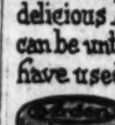

When you see this Cap—you may be sure it SEALS the best MILK that can be had.

Be fair to yourself! Order the kind that Particular Families have used for 18 Years

Phone TRinity 9521

Wilso is everywhere approved as The Master Spread.

LESSER GOING EAST TO BOARD MEETING

Sol Lesser, who in addition to his duties as vice-president of the West Coast Theaters and president of Principal Pictures Corporation is vice-president of First National Pictures, leaves for New York tomorrow to attend the semiannual meeting of the board of directors of that organization. The producer will carry with him a print of Harold Bell Wright's "The Mine With the Iron Door," the motion picture just completed at Principal's Santa Monica Boulevard studio. He will endeavor to return to Los Angeles in time for the premiere showing of the picture.

Made fresh daily in Los Angeles by Angelenos.

Buy the Rich-Flavored

BEN-HUR COFFEE

A Home Product of delicious flavor and character. Deserves your preference. More economical because it takes less to make the strength you want.

Roasted and Packed in Los Angeles by Joannes Brothers Company.

MEALS are not "always the same" in Piggly Wiggly Households

because there's such an extensive variety of menu-suggestions to choose from at

PIGGLY WIGGLY All Over the World

CHOCOLATE		OLIVE OIL		RICE	
Baker's Premium ½-lb. pkg.	19c	Pompeian	55c	Fancy Head 1 lb.	
Bishop Milk ½-lb. cake	20c	Pompeian Pint can	20c	2 lbs.	
Ghirardelli Grd. Sweet, 1-lb. can	30c	Pompeian 4-oz. bottle	47c	Jap Rice 2 lbs.	
McDonald 1-lb. ground	40c	Purity 10-oz. bottle	47c	Comet Rice 1 lb.	
		Romeo 10-oz. bottle	47c		

Every Wednesday Is Bread and Butter Day at Piggly Wiggly

CHOW-MAY Sandwich Spread, 9 oz. Jar 31c

Encore Pancake Flour	Small Size 15c / Large Size 28c	O'Cedar Mops No. 4 size	75c	VAN CAMP'S Chile Con Carne	12½c
		Dish Mops Large size	10c		
		Linen Mop Heads each	40c		
		Mop Handles each	18c		
		3 in 1 Machine Oil cans	24c		
		Bottle	12c		

PRUNES		APRICOTS		CAKE FLOUR
Sunsweet 2-lb. Pkg.	20c	Del Monte or Libby No. 2½ can	25c	Swansdown, Large Pkge.
Del Monte Dri Pack, 1-lb. can	16c			Instant, per Pkg.

Palmdale Pickles: Sweet sliced, 9-oz. can 17c; Sweet, sliced, 2½ can 26c; Dill, 9-oz. can 12½c; Dill, No. 2½ can 20c; Sour, 9-oz. can 12½c

LIBBY'S ASPARAGUS TIPS White or Green No 1. Square can 43c

CANADA Extra Dry Ginger Ale 12-oz. Bottle 25c Case of 12 Bottles $2.75

BEN HUR COFFEE Better than ever before 1 lb. 54c 2½ lb. $1.32

MAZOLA OIL A Pure Corn Oil for Cooking or Salads Pint Qt. ½-Gal. Gal.

No. 1—Sanitary Mkt., 3rd and Spring
No. 2—Grand Central Mkt. Basement
No. 3—5458 Central Ave.
No. 4—143 S. Western Ave.
No. 5—San Pedro, 253 6th St.
No. 6—Riverside, 1065 Main St.
No. 7—3432 Vermont Ave.
No. 8—2457 S. Hoover St.
No. 9—6501 Hollywood Blvd.
No. 10—Ocean Park, 141 Pier Ave.
No. 11—5634 Monets Ave.
No. 13—1916 West 7th St.
No. 15—Whittier, Corner Philadelphia and Bright Streets
No. 14—Pasadena, 21 N. Fair Oaks
No. 15—2000 West Pico
No. 19—Fullerton, 171 E. 2nd St.
No. 17—Glendale, 118 S. Brand Blvd.
No. 18—Long Beach, 441 Pine Ave.
No. 19—4801 S. Vermont Ave.
No. 20—5624 Sunset Blvd.
No. 21—1954 East 1st St.
No. 23—Huntington Park, 220 South Pacific Blvd.
No. 22—San Bernardino, Corner Court and E Sts.
No. 24—3712 West Washington St.
No. 25—1711 N. Vermont Ave.
No. 26—Alhambra, Main and Garfield Sts.
No. 27—Santa Monica, 1440 Third Street
No. 28—Redlands, 9 East State St.
No. 29—1700 E. Western Ave.
No. 30—Anaheim, 120 E. Center St.
No. 31—245 North Main St.
No. 32—Orange, 128 E. Chapman Ave.
No. 33—Monrovia, 322 E. Colorado St.
No. 34—Lankershim, 5000 Lankershim Blvd.
No. 35—6314 Santa Monica Blvd.
No. 36—Santa Ana, 202 West 4th St.
No. 37—6054 Hollywood Blvd.
No. 38—5068 W. 16th Place
No. 39—Van Nuys, 6614 Van Nuys Blvd.
No. 40—Ocean Park, 2011 Main St.
No. 41—1934 Santa Monica Blvd.
No. 42—Glendale, 641 E. Broadway

Early week-day shopping is becoming the rule for our economical housewives. Dealers can afford better values and give more time to orders.

Early Shopping Food Pages

Take time by the forelock by purchasing your market supplies and groceries early in the week—shop today!

Made fresh daily
Los Angeles by
Angelenos.

h-Flavored
HUR
FEE
cious flavor and char-
reference. More eco-
es less to make the
u want.
in Los Angeles
ers Company.

ouseholds

ive variety
from at
GLY
ld

RICE
ncy Head 11c
lb. 21c
. ..... 17c
p Rice 17c
lbs. 12c
met Rice 12c
lb. .....
at Piggly Wiggly

oz. Jar 31c
VAN CAMP'S
Chile
Con Carne
You will
like it.
10½ oz. can
12½c

CAKE FLOUR
anadown, Large 33c
Pkge. 29c
tant, per Pkg. 29c

TIPS
43c

MAZOLA OIL
Pure Corn Oil for
Cooking or
Salads
Pint 23c
Qt. 43c
½-Gal. $1.02
Gal. $1.93

Redlands, 9 East State St.
1700 S. Western Ave.
Anaheim, 144 W. Center St.
245 North Lacienega Ave.
Orange, 220 E. Chapman St.
Monrovia, 401 So. Myrtle St.
Lambershire, 8220 Lankershim Blvd.
6814 Santa Monica Blvd.
Santa Ana, 600 West 4th St.
6824 Hollywood Blvd.
1002 W. 16th St. Long Beach
San Bernardino, 1151 E. 3rd St.
7014 Santa Monica Blvd.
Glendale, 602 Los Feliz Blvd.

BISHOP'S
GRAHAM
NIPS
Dainty, fairy Nips
Crisp—like eating popcorn
Nourishing for breakfast—
in a bowl of milk
A perfect food for children
Everyone likes Graham Nips—
keep a package handy
for nibbling
At Your Dealers.
BISHOP & COMPANY

Packages, 15c

Daley's
INCORPORATED
CHAIN STORE GROCERS
Make Daley's a Daily Habit
½ size In Puree
Tomatoes 3 cans for 33c
Tall Del Monte Brand
Pork and Beans Each..... 10c
1 Tall 2 cans for
Asparagus 37c
Tins
Van Camp's
Sauer Kraut 2 cans for 29c
Hamilton Brand
PEAS 2 cans for 25c
Fancy
CORN Country Gentleman 29c
2 cans for.....
DALEY'S PANCAKE FLOUR, Per package 10c
Home Made
Bread Per Loaf 10c

FRENCH TEXTILE WORK RESTORED

Visitor from Lille Says Mills Again Are Busy

Tours America to Make Study of Cotton Industry

German Sincerity on Dawes Plan is Doubted

The restoration of the textile manufacturing plants of Northern France, which almost were entirely destroyed by the Germans during the war, almost has been completed, according to J. Rosendaal of Lille, which is one of the most important textile centers in Europe.

Mr. Rosendaal, who is at the Alexandria, is a son of the Dutch Consul at Lille. He is on a tour of this country to study the cotton manufacturing industry, and has visited the principal mills in the East and South.

INDUSTRY RESTORED

"About a third of the textile production and at least 95 per cent of the spinning of flax in France is being carried on at Lille," said Rosendaal. "During the war the Germans, who occupied the section where Lille is situated for about four years, systematically destroyed every factory in this area. They demolished the machinery to obtain the copper that formed a considerable part of the mill equipment. At the close of the war only a single cotton mill remained intact at Lille. This had been operated by the Germans for their own needs."

Rosendaal said the work of rehabilitation began as soon as hostilities ceased. Some of the smaller factory owners were unable to re-establish themselves owing to lack of funds, but most of the larger concerns have resumed operation.

"Aside from the restoration of the textile industry the people of Northern France also have made astonishing progress in other lines of reconstruction," said Mr. Rosendaal. "The section about Lille was one of the most fertile areas in France, but all agriculture was completely demoralized by the war. The farm land was torn up by trenches and the explosion of shells, but the French set resolutely to work at restoration, and by this time a large part of the damage has been repaired."

FRENCH SKEPTICAL

He added that the rehabilitation of their devastated country has kept everybody busy and that unemployment is unheard of in Northern France. "As a matter of fact, the entire country has been unusually prosperous after the war," he said. "It is possible that a part of this prosperity is more apparent than real, however, owing to the shattered state of our exchange. But the French are not discouraged and, if no unforeseen contingency arises, the complete recovery, at least of the northern part of the country, will be only a question of time."

He suggested that the sentiment toward the Dawes plan in France is largely one of skepticism. "The French are not especially hopeful that the Germans will abide by their part of the agreement," he observed. "They have become so accustomed to Teutonic promises that never materialized that in this instance their expectations are not running very high until they have had a chance to see how the new arrangement will work out."

GRAPE MAN'S SUITS IN FEDERAL COURT

SOUTHERN PACIFIC DAMAGE CASES REMOVED FROM STATE COURTS

The Southern Pacific Railroad was made the defendant in two suits filed in the United States District Court here yesterday by attorneys for Martin Serimian, Fresno grape shipper, who based his suits on the contention that the railroad did not furnish him enough refrigerator cars to handle the shipment of his grapes.

One suit, covering the 1922 grape-shipping season, alleges that the railroad supplied only twenty-two cars when 204 were asked for. Sherimian asked the court for $144,000 and costs to cover his asserted loss.

The second suit, covering the season of 1923, asks for $137,400 damages, asserting a shortage of eighty-eight cars.

The suits were originally filed in the Superior Court at Fresno, but were removed to the United States court on a question of jurisdiction when the railroad entered a demurrer to the original action.

WAR VETERAN ROBBED

Charles E. Kirby, war veteran of Seattle, reported to Hollywood police yesterday that after accepting a ride home from Burbank with two sea-going strangers, he took a drink from a bottle offered by one of his new-found friends and woke up early in the morning lying alongside Cahuenga Pass road. His wallet containing $32 and his gold watch were gone — so was his friends, he said.

SEWING CLUB TO MEET

The Harmony Sewing Club of Helen Jean Christie Tent, Daughters of Veterans, will hold an all-day meeting at the home of Mrs. Sadie Evans, 2923 South Normandie avenue, Thursday. Saturday evening they will give an old-fashioned dance at the home of Mrs. Clara Mosher, 715 North Kollenbeck street.

Carries the guarantee of purity.

CHEF WYMAN'S Suggestions for TOMORROW'S MENU

Breakfast
Orange Juice
Scrambled Eggs With Bacon
Toast Marmalade
Milk Coffee

Luncheon
Cheese Souffle
Pear Salad
Chocolate Cake
Milk Tea

Dinner
Cream of Corn
Lamb Chuck Steak
Green Peas Baked Sweet Potatoes
Endive Salad Apple Pie
Milk Coffee

CHEESE SOUFFLE

Beat half a cupful of butter to a cream and work into it one cupful of sifted flour, place in a double boiler and add two cupfuls of hot milk. Stir and cook until thick and smooth. Remove from the fire and beat in the slightly beaten yolks of six eggs and three-quarters of a cupful of grated Parmesan cheese. Add a seasoning of salt and paprika and fold in the stiffly beaten whites of six eggs. Pour into a buttered earthenware or glass baking dish and bake twenty minutes. Serve at once.

CHUCK STEAK

Have the butcher cut an inch and a half steak all the way across the end of a saddle of lamb. Season with salt and pepper, dip in olive oil and place in an oiled baking dish. Set in a hot oven, turn twice while baking and bake until tender. Place on a hot platter, garnish with lemon slices and watercress and spread over the cooked steak four tablespoonfuls of creamed butter mixed with the juice of half a lemon and two tablespoonfuls of chopped parsley.

CREAM OF CORN

Boil one cupful of water and one can of corn for ten minutes and rub through a sieve. Place in a saucepan four tablespoonfuls of butter and four tablespoonfuls of flour and rub smooth, stir in four cupfuls of milk and stir and cook until smooth; add the corn and a seasoning of salt and white pepper, heat well and just before serving beat in one tablespoonful of butter broken in small bits. Serve with croutons.

CHICORY SALAD

Wash and break into small pieces enough of the white hearts of chicory to color six salad plates cover the chicory with alternate sections of oranges and grapefruit and pour over all a lemon French dressing.

APPLE PIE

Line a deep pie tin with a good pastry and fill with pealed, cored and sliced apples mixed with a quarter of a teaspoonful of salt, two tablespoonfuls of sifted flour, half a cupful of seeded raisins, four tablespoonfuls of sugar, one teaspoonful of cinnamon and two tablespoonfuls of butter broken in small bits. Cover with pastry, make three slits in the crust and bake in moderate oven forty minutes. Brush with beaten egg, sprinkle with sugar and return to the oven for five minutes.

[All rights to reproduce reserved by A. L. Wyman]

ZONE ORDINANCE VETO WILL BE CONSIDERED

WELFARE COMMITTEE OF COUNCIL TO DISCUSS ACTION TOMORROW

The City Council's Public Welfare Committee tomorrow afternoon will consider Mayor Cryer's veto of the zoning ordinance which, as adopted, would permit the establishment of a $2,500,000 amusement park near Lincoln Park. The Board of Education and other property owners in the district protested against the park on the proposed site.

When Councilmen Wheeler and Criswell return on Thursday from the meeting of the League of California Municipalities at Monterey it is expected that there will be votes enough in the Council to sustain the Mayor's veto, forcing the park promoters to seek a new location.

MILLIONAIRE HOBO ANNOUNCES BENEFIT

What James Eads Howe, known as the millionaire hobo, termed yesterday a hobo entertainment, will be given at the International Brotherhood Welfare Association Hall, rear of 515 San Julian street, Thursday night. It is to consist of music, dancing and refreshments. Howe said the funds will be used to buy cots and bedding. Among the entertainers will be Mrs. Harriet Wallace, instrumental music; Miss Lydia Hester, Spanish dancing, and Mrs. Lulu Mason, dramatic readings. J. Casaday will play a violin solo and Fred Fey will put on a juggling act.

WILSO
Wilso is known for its flavor, purity, wholesomeness and economic importance.

Hookers LYE 10c
Chaffees "WHERE CASH BEATS CREDIT"
CRAB MEAT ½ lb 35c

Booth's 15-oz. Oval Tins SARDINES 2 Cans 25c Packed in TOMATO, SPICED or MUSTARD SAUCE

S. and W. STRAWBERRY JAM Quart Jars 98c
BEECHNUT SPAGHETTI 17-oz. Cans 2 for 25c

EASTERN POPCORN 7½c lb.

CHAFFEES ASSORTED CHOCOLATES Assorted Milk and Dark Coatings
1-Pound Boxes 50c
You Couldn't Buy Better Chocolates if You Paid $1.00 Per Lb.

SEA ISLAND GOLDEN BROWN SUGAR PURE CANE 1 Pound Sealed Sanitary Packages 10c
Chaffees
B. and M. Fish Flakes CAN 12½c

Local Olympic Men Guests at Club Luncheon

Nineteen members of the American Olympic team were luncheon guests yesterday at the Biltmore of the Los Angeles Co-operative Club. The speakers were William May Garland, American member of the Olympic Committee; Charles H. Paddock and "Gloomy Gus" Henderson; Bob Weaver was chairman of the day and the U.S.C. band furnished music.

The guests were Bud Hauser, Lee Barnes, Glen Graham, Cliff Argue, Norman Anderson, Martin Kaer, Earl Wilson, Wally O'Connor, Duke Kahanamoku, Fidel La Barba, Jackie Fields, Joe Salas, Russel Vis, Perry Martter, Dr. A. E. Brix and Miss Carol Fletcher.

The Southern California athletes were responsible for one-fourth of the total points won by America at Paris.

COLLEGE TO DEDICATE NEW BUILDING TONIGHT

With Dr. J. Whitcomb Brougher the principal speaker, the new home of the California Commercial College at Sixth street, Rampart Boulevard and Benton Way will be dedicated formally tonight. The subject of Dr. Brougher's speech will be "Keys and Keyholes." Following the dedication exercises an informal reception will be held. W. H. H. Garver is president of the institution. One of the pioneer commercial colleges of this city, the institution since Mr. Garver became its president in 1914 has trained more than 5000 young men and women for commercial endeavor. All of this week has been set aside for housewarming parties.

That "All Gone" Feeling

wouldn't catch you toward noon if your breakfast had been right. Try a little honey with your toast or muffin and see how full of pep you'll feel.

If you haven't a jar of BOYDEN'S HONEY in the house won't you add it to your grocery list? It is a blend of the most delicate flavors, selected by experts who have had years of experience in the honey business. Try it today.

THE A. L. BOYDEN CO.
Los Angeles
HUmbolt 4921

Dollar Week!

FOR THIS WEEK ONLY
Twenty-eight assortments of high grade merchandise.
Items have been chosen to sell at
One Dollar—The Values are Seldom Equalled

SMILAX ASPARAGUS Regular Price $1.20 3 for $1.00

Paris Corn, Regular Price $1.20, 6 cans ... $1
Libby or Del Monte Tomatoes 9 No. 2 cans $1
Oak Glen Ripe Olives, regular price $1.20, 6 for $1

OAK GLEN JAMS, 3 Berry 3 Fruit $1
BLUE FLAG CRAB MEAT 2 No. 1 cans $1
GREENHILL MUSHROOMS 2 No. 1 cans ... $1

S.S. All White Meat Tuna, 4 No. ½ Cans $1
HILLSDALE PINEAPPLE, 6 No. 2 cans ... $1
35c Whiskbroom, 98c Parlor Broom $1

LIBBY CANNED GOODS COMBINATION $1
1 No. 2 Tomatoes 2 Pork and Beans 2 Vienna Sausage
1 No. 2 Kraut 2 Tomato Sauce 3 Deviled Meat
1 No. 2 Spinach ..... ALL FOR

6 BARS P. and G. SOAP 1 Lg. PACKAGE CHIPSO
2 BARS Sm. IVORY SOAP 1 SM. IVORY CHIPS
3 GUEST IVORY SOAP 1 GALVANIZED PAIL
Regular Price $1.24 All For $1.00

Highway PEAS— 7 No. 2 Cans $1
Van Camp's SOUPS— 13 Cans $1
14 Palm Olive Soap $1

Senorita SARDINES 13 Cans $1
Highway Tomatoes No. 2 Cans 11 Cans $1
Pioneer Minced Clams 5 Cans $1

9 Large Bars Ivory Soap $1
HEINZ COMBINATION
4 Med. Cans Baked Beans $1
(Any Style)
3 Med. Cans Spaghetti or Macaroni
5 ELECTRIC LIGHT GLOBES 40 or 50 Watt Regular Price $1.25 $1
29 Bars Sunny Monday Soap $1

Evergreen PEAS— 7 No. 2 Cans $1
Florida Grapefruit 6 cans $1
Del Monte Blackberries 7 No. 2 Cans $1

4 No. 2½ Cans Libby Sliced Pineapple Regular Price $1.20 $1
4 No. 2 Cans MORGAN PEAS Regular Price $1.34 $1

NOW 248 STORES
SAM SEELIG CO.
"CASH IS KING"
CALIFORNIA'S LEADING GROCER

Sweeps CLEAN!

Two kinds of cleaning: Surface cleaning. And deep cleaning. Both done at once—and both thoroughly—with the double action cleaner. It is a cleaner of quality build—ball bearing—and never needing oil.

The motor-driven brush picks up clinging threads and helps the suction to get at the deep dirt.

The attachments slip into place while the cleaner stands erect. They clean thoroughly!

Premier Duplex

C & B ELECTRIC SHOPS
2353 West Washington St.
Phone 763-907

OSTROW IS HELD IN SLAYING CASE

Man in Synagogue Shooting to Face Trial

Court Orders Commitment on Three Counts

Defendant Appears as Own Counsel at Hearing

Solomon Ostrow, asserted synagogue slayer, was held for trial in Superior Court yesterday by Justice Wood on charges of murder, assault to commit murder, and two counts of a special commitment charging assault with a deadly weapon. The special commitment was issued against the murder suspect at the request of Dep. Dist.-Atty. Vobayda.

Ostrow appeared in court without an attorney. He acted as his own counsel, but only once did he attempt to question any of the numerous witnesses who appeared against him. When Charles Lewkovich, a member of the congregation of Ahabach Sholom Synagogue, who was present at the shooting, took the witness stand and stated he had heard the shots fired, Ostrow leaped up and accused the witness of having changed his testimony. The asserted slayer declared that the witness had said at the Coroner's inquest that he had not heard the shots.

Lewkovich explained that there was such a commotion in the synagogue at the time of the shooting he could not be certain, but he stated that he saw the shells fall from the automatic pistol in Ostrow's hand. The slayer suspect then slumped back into his chair.

It is charged that Ostrow entered the synagogue on September 29 last, when the Jewish New Year was being observed, pumped four bullets into the back of Harry Danny, killing him almost instantly, and that he then shot and wounded Mrs. Fannie Klein and Bennie Benaski in his attempt to escape. The latter two are still in the hospital.

HOW HE GOT RID OF HIS WIFE

Man Tires of Woman and Hits on Original Scheme to Dispose of Her; Loads Auto With Gin, Then Leads Officer to Cache and the Rest Was Easy

Patrolman W. A. Murray, debonair in his natty blue uniform and with his badge shining in the glare from the corner street light, was walking his beat Sunday night at Santa Barbara and Main streets. Up walked a man. "Say," he told the officer, "I've got some gin in my car."

"Huh?" asked Murray, considerably taken aback. "You say you've got some gin?"

"That's what I said," the stranger repeated.

Still unable to believe his ears, the officer followed the man to an automobile in which were seated a woman and a child. Sure enough the officer found some gin—eight quarts of it.

The man told Murray his name was Ralph Sullivan, 158 East Sixty-third street. The woman, Sullivan said, was his wife and the child was theirs.

After Sullivan had been booked at Central Station for Wright Act possession it occurred to Murray to untangle the mystery.

"What's the idea?" he asked Sullivan, "did your conscience hurt you?"

"Conscience nothing," the suspect replied, "I'd rather be in jail than with my wife."

TRIO SENTENCED FOR OIL FRAUD

Square Deal Syndicate Men Flayed by Judge

Nelson Given Three and Half Years in Federal Prison

Nickerson and Gendron to Serve Year in Jail

Chris Nelson yesterday was sentenced to serve a term of three and one-half years in the Federal prison at Leavenworth, and George K. Nickerson and Joseph S. Gendron were sentenced to one year each in the San Bernardino County Jail by United States District Judge Bledsoe. The trio were indicted on a charge of conspiracy to use the mails in a scheme to defraud in connection with the Square Deal Syndicate. Gendron and Nickerson pleaded guilty to the charge and testified for the government.

In passing sentence on Nelson the judge scored the defendant and declared that a fine will not reimburse the fleeced investors and that while in prison he will have plenty of time to pray for his misdeeds. Judge Bledsoe also expressed belief that Nelson is guilty of an asserted scheme to defraud investors in connected with the Boulevard Oil Syndicate, a charge on which Nelson was acquitted.

"Prison sentences and not mere fines will tend to discourage such men as you," the court told Nelson.

The government was represented by David V. Cahill and Maurice R. Norcop, special assistants to the United States Attorney-General. They asked that the court be lenient with Nickerson and Gendron, in view of their pleas of guilty and their testimony for the government. Both men, however, were denounced by Judge Bledsoe.

According to the testimony, Nelson, a wealthy oil promoter of Orange county, was at the head of the Square Deal Syndicate, which purchased 200 acres of land near Huntington Beach, more than one mile from the production fields, and sold the property in lots, realizing approximately $200,000. The company, it was set forth, began operating March, 1923, and ceased operating in October of the same year after being ordered by State Corporation Commissioner Daugherty to cut down their selling expenses. Nickerson is said to have been a "spieler" for the organization and to have posed as an "eminent geologist."

At one stage of the trial Gendron, explaining his asserted partnership with Nelson, testified that his work was to try to keep the people good-natured and to try to qualify Nickerson as a man knowing something about the oil business.

A fourth man indicted was Webster W. Bush, who was employed to drill a well on the Huntington Beach property. Bush was acquitted with Nelson on the Boulevard Oil Syndicate charge. The courtroom yesterday was filled with men and women who had invested in the scheme, the investments of some representing their life savings. The concern maintained offices at 8 Locust street, Long Beach. Buses were run from Long Beach to the syndicate's property where "hot dog" stands were maintained and Nickerson said to have made his smooth orations on the advisability of investing money in the lots.

According to Commissioner Daugherty the syndicate paid Nickerson and others a commission of 50 per cent, which is twice as much as the law permits. Witnesses testified that no wells were drilled on the property and no improvements made.

A woman with three young children sat in the third row of the courtroom as sentence was passed and applauded vigorously. She is said to have invested her savings in the scheme.

Theaters—Amusements—Entertainments

CALIFORNIA Theatre

WORLD SERIES BALL GAMES—On the Electric Every Morning Before "Barbara Frietchie"—Doors

Florence Vidor and Edmund Lowe in the Season's Most Spectacular Film Romance

BARBARA FRIETCHIE

ELINOR'S BRILLIANT ORCHESTRA | "OUR GANG" in "SUNDOWN LIMITED"

POPULAR PRICES | CONTINUOUS AFTER BALL GAMES

Free Auto Parking for Patrons 6 P.M. to Midnight

Miller's MAIN NEAR NINTH — FIRST TIME AT POPULAR PRICES

Rudolph Valentino in "MONSIEUR BEAUCAIRE"

MISSION THEATRE — NOW

ALBERT E. SMITH PRESENTS

Ireve Rich, Marguerite De La Motte, Harry Myers, Charles Post, in

BEHOLD THIS WOMAN

A Picturegraph Feature — J. Stuart Blackton Production

and LARRY SEMON Comedy

Orpheum — CIRCUIT VAUDEVILLE

Matinee Daily, 15c-75c. Evenings, 25c to $1.50. Except Sat., Sun., Hol. Phone TRinity 3214.

EDDIE NELSON—JOE BROWN
STEWART CASEY & MILDRED HARRIS
WADE BOOTH—HERAS & WILLS—ADOLPHUS
NELLIE & SARA KOUNS

ELSIE JANIS

DANCE AT CINDERELLA ROOF
THE BIG BRIGHT SPOT!

CAREY WINS TITLE TO L

Of all the fights Harry Carey, cowboy hero, ever had, the toughest was the recent one with Uncle Sam.

But the actor finally won out after a three-year tussle for a potential fortune.

The Harry Carey rancho, near Saugus, is one of the most famous in Southern California. Although it is forty miles from Hollywood, Carey lives there with his family and horses and dogs and commutes back and forth to the studio each day.

A number of years ago the star, acting under the Federal Homestead Act, filed on this government land and it cost him just $16.

Then, after he had [illegible] 000 ranch house and complied with all [illegible] Federal agent stepped up.

"This is mineral land," "and all you can have is ed patent."

"I'll fight first," Carey [illegible] tion. Government [illegible] tried the case called in [illegible] geologists, but they [illegible] Harry's favor.

At that, oil [illegible] probably "black gold" [illegible] land and may some [illegible] star a very rich man, [illegible] doesn't care a cent [illegible] sleep peacefully at [illegible] more.

DOG JUDGES ARE DUE TO

A trio of dog experts will arrive in Hollywood today to act as judges in the third annual Hollywood Dog Show, to be held next Friday and Saturday under canvas at Hollywood Boulevard and Orchid street, under the auspices of the Hollywood Kennel Club.

These men are internationally known among dog fanciers and breeders. Walter H. Reeves of Belleville, Ont., is making his first visit to the Coast in an official capacity since 1916, when he judged at the San Francisco show. He will pass on the merits of sporting terriers, shepherds and hunting dogs at the film capital exhibition.

Alva Rosenberg of Brooklyn, N. Y., is known to dog enthusiasts here, having passed on the merits of toys, St. Bernards, Bostons and other [illegible] Ambassador show in [illegible]

William T. Drew of [illegible] N. Y., will make his [illegible] judge on the Pacific Coast the Middle West and [illegible] a familiar figure at [illegible] hibits of dogdom. [illegible] wood show he will judge [illegible] Pekingese and all [illegible] fels and hounds.

According to Clyde [illegible] tary of the show, the [illegible] hibit promises to [illegible] other shows sponsored [illegible] lywood Kennel Club, [illegible] mately 300 dogs will be [illegible] for the two-day show [illegible] will represent upward [illegible] breeds.

HUSBAND'S BED MOVED TO GARAGE

Judge Bars Him from His Home But Permits Him to Share Room With Auto

In the interests of peace and economy in the family of Forrest T. Wilkinson and his wife, Bettina Wilkinson, Judge Guerin in his alimony court yesterday issued an order permitting Wilkinson to sleep in the garage.

Wilkinson was put in the way of fame a few weeks ago when his wife filed suit for divorce against him, complaining that he had turned her over his knee for what she described as "an old-fashioned spanking."

They were both before Judge Guerin yesterday for a ruling on Mrs. Wilkinson's motion for alimony pending trial and an order restraining him from molesting her.

Judge Guerin ruled that in order that Mrs. Wilkinson might not be molested, her husband would have to stay out of their home at 120 Miles street. On the other hand, however, so that Wilkinson might not be burdened with the expense of two establishments, the court gave him permission to sleep in the garage. The wife was awarded $15 a week in addition to the house.

Victim Protests as Charge Filed Against Woman

The introduction of Texas customs into California was frowned upon yesterday by the District Attorney's office when Dep. Dist.-Atty. Kemp issued a complaint charging Georgia Griggs with assault with intent to commit murder.

The young woman was visiting her sister, Mrs. Jean Carver, at 916 Georgia street. William Carver, it is asserted, struck his wife several times during a quarrel and the sister-in-law shot him.

Carver is recovering in General Hospital. He sent word to the District Attorney he had no desire to prosecute, but the complaint was issued, nevertheless.

NEBRASKANS TO SEE PLAY

A short play with eight characters, entitled "How the Story Grew," will feature the Nebraska reunion in Music Art Hall, 233 South Broadway tomorrow. President Hinshaw will preside with Mrs. Hattie Bryson in charge of the program. Dancing will follow.

Solve Question of Parking for Theater Patrons

The auto-parking situation is a serious one. Many people hesitate to come down town in the evening seeking amusement because of the uncertainty of finding a place to park, the inconvenience of hunting a place to put the machine and the added expense of taking it to a parking station.

Managing Director Charles Wuers of the California Theater has evolved a scheme that should make this problem a simple one for patrons of his house.

Starting last evening and every night thereafter from 6 p.m. to midnight the California Theater patrons will be provided with free parking space within a stone's throw of the theater. Two big auto parks, one at 745 South Los Angeles, between Seventh and Eighth, the other at 800 South Los Angeles at the corner of Eighth, have been secured and big signs will designate them as California auto parks.

The method of handling the situation is as follows:

The public at large may park their cars at either of these auto parks any time after 6 p.m., paying a parking fee of 25 cents, and receiving two coupons; one being a check for the car, and the other a cash refund which will be good for 25 cents on the purchase price of a ticket to the theater. The entire amount of the parking fee is refunded on any ticket purchased, the only stipulation being that the coupon is good for exchange only on the date the car is parked.

CAN'T GET ENOUGH HORSEBACK

Antonio Moreno is the [illegible] guy that never bothers [illegible]

For three long weeks, [illegible] day out, he rode a horse [illegible] of the worst mountain [illegible] America.

That was when he [illegible] with the Paramount [illegible] ing Zane Grey's "The [illegible] gion," which is the [illegible] tion this week at the [illegible] Theater.

The day after the [illegible] turned to Hollywood [illegible] called Moreno's home [illegible] phone.

"He isn't here," [illegible] "He went over to [illegible] ride."

STARTLING EFFE IN "FEET OF

Silk-hat [illegible] ciety women [illegible] speeches chan[illegible] riot soldiers [illegible] en, Hindus, Moha[illegible] tors, negroes and [illegible] nations are represented [illegible] tling parade of [illegible] Cecil B. De Mille has [illegible] e "smash" among [illegible] Clay," now showing [illegible] Million Dollar Theater.

With its surging [illegible] senting what happens [illegible] De Mille is said to have [illegible] equal in power to the [illegible] the Red Sea to [illegible] mandments."

According to [illegible] the reason that Babe [illegible] passed so often is that [illegible] fear pitchers have the [illegible] to hit them with a [illegible]

"This Is Linoleum, the Other Is Not!"

Here are two simple ways to be sure of getting genuine linoleum

DO YOU KNOW how to tell the difference between genuine linoleum and rolls of floor-covering that are not linoleum? Every reputable merchant is anxious to have you know the difference *before you buy*. He wants you to buy intelligently.

GENUINE linoleum is a very durable floor material. It is made of cork and oxidized linseed oil, pressed or keyed on a burlap back. The burlap back offers one sure way of determining the difference between genuine linoleum and felt base floor-covering. All genuine linoleum has a burlap back.

Your eye can see and your fingers can feel the weave of this tough, strong fabric.

Another way to be absolutely sure is to look for the Circle "A" trademark on the burlap back. This identifies the genuine Armstrong's Linoleum, and assures you of the highest quality.

The story of the invention of linoleum

Look for the CIRCLE "A" trademark on the burlap back

Linoleum was invented in 1863, by Frederick Walton. The story is that Mr. Walton noticed and studied the film of oil that formed on an open can of paint. It was tough and elastic. He mixed this oxidized linseed oil with cork flour, and found that the two had a natural affinity—like dough made with flour and milk. When pressed on burlap, this "mix" retained all the qualities of both the cork and the linseed oil. It was smooth, elastic, waterproof, and sound-deadening. He saw at once that he had here a wonderful material for floors.

Almost immediately the manufacture of linoleum began; housewives were quick to see its sanitary, easy-to-clean advantages. Some of this early linoleum is still in use. We recently received a photograph of an entrance hall showing a linoleum floor that had been down for *fifty-five years*. The printed pattern was worn, but still distinct.

Three kinds of linoleum

First comes Plain or "Battleship Linoleum," so called because of its use on the decks of ships of war. It is usually brown, gray, or green. The colors go through to the burlap back. The new Jaspé linoleum is a rippling two-tone effect used for the floors of living-rooms, dining-rooms, good offices, etc.

Printed linoleum

Printed Linoleum is a plain linoleum the surface of which is printed in a bright, cheerful pattern with heavy oil paints. If printed linoleum is protected by a coat of clear, white varnish applied every six months or so, the pattern will last for many years.

Inlaid linoleum

In Inlaid Linoleum the pattern is not printed on the surface, but each little colored block or shape in the pattern is laid separately on the burlap, then pressed into one piece under heavy rollers. These colors, therefore, run clear through to the burlap back.

Inlaid Linoleum is best protected by waxing and polishing. The ordinary wear of walking feet has little effect on a waxed inlaid linoleum floor.

The beauty of linoleum

Modern linoleum is pretty. It looks its best, of course, when actually installed as the floor of an attractively furnished room, with fabric rugs laid on it as on any fine floor. It is on the floor, under your feet, that linoleum should be studied and its real beauty appreciated—in use, in its relation to walls, woodwork, furniture, and draperies. As gloves are prettiest on a hand, or a new chair looks better in a home than in a store, so linoleum reveals its *real* beauty when it becomes the floor of your home.

For sixty years, linoleum has been bought for the floors of homes. Women have wanted it because it was durable and long-wearing—because it was sanitary and easy to clean—because it was smooth, easy on the standing, walking, working feet of the housekeeper—and because it made a quiet floor.

What good laying and waxing proved

In recent years a new and better way has been found to lay linoleum. Instead of tacking down a fine linoleum floor, linoleum is cemented down. A lining of builders' deadening felt is first cemented to the wood underfloor. Then an experienced linoleum layer pastes the linoleum to this felt, extending it beneath the moulding around the walls, and waterproofing the seams and edges. Then no matter how much the wood underfloor may expand or contract in summer or winter, the linoleum will not crack, buckle, or need retrimming.

Waxing this smooth floor greatly improves its looks. Modern laying and waxing inspired more beautiful linoleum patterns. Today linoleum floors are admittedly beautiful and desirable for any room in any house. Your fine rugs look better when spread on a linoleum floor, and the opportunity for color and design makes linoleum a real and growing factor in interior decoration.

Armstrong's Linoleum Rugs

Armstrong's Linoleum Rugs, printed or inlaid, like all Armstrong's Linoleum, are made of cork, linseed oil, and burlap, and have the Circle "A" trademark on the burlap back.

Write our Bureau of Interior Decoration

This Bureau, in charge of Mrs. Hazel Dell Brown, an experienced decorator, will help you to plan color schemes for new homes or particular rooms. Mrs. Brown will give you information about designs for different rooms, and tell you how to take care of linoleum floors. We will send you a sample of Armstrong's Jaspé Linoleum, a 24-page booklet, "New Floors for Old," and direct you to stores that can supply Armstrong's Linoleum and do good laying.

ARMSTRONG CORK COMPANY, *Makers of Cork Products since 1860*
Linoleum Division, LANCASTER, PENNSYLVANIA
San Francisco Office—525 Rialto Building

Armstrong's Linoleum
for Every Floor in the House

TONIGHT at Eight!!
AT SEVENTH AND GRAND
...ns will leave—and the bombs will roar—and the bands will play—Songs of the North! Songs of the South! As ...ded the great LOS ANGELES PUBLIC turns out—to pay tribute to the PICTURE OF PICTURES ... STAR OF STARS—BILLINGS! BILLINGS! is
AL & RAY ROCKETT'S
ABRAHAM LINCOLN
Scenario by Francis Marion
Directed by Phil Rosen
A First National Triumph
1000 SEATS UNRESERVED
65c
And Beginning Tomorrow, ... Run CONTINUOUS 11 A.M. to 11 P.M.
GEORGE BILLINGS [himself]
IN THE GALA PRESENTATION
30 ARTISTS
CRITERION
...TION WEST COAST THEATRES, INC.
LOEWS STATE
A $600,000 Cargo of Laughs
BUSTER KEATON in The NAVIGATOR
A METRO GOLDWYN PICTURE
SATURDAY
WINE OF YOUTH
From Rachel Crothers' great stage success "Mary the Third"
ALHAMBRA
NO ADVANCE IN PRICES.
FIRST TIME AT POPULAR PRICES
...A HAWK
MILTON SILLS NOW PLAYING
...LLY'S
SINNERS IN SILK
NOW PLAYING
...BANK GIRLS! GIRLS! GIRLS!
HOME OF THE FAMOUS BABY DOLLS
Entire new cast of favorites.
FORUM
Now Playing—but for One Week Only!
...VANITY'S PRICE"
with Anna Q. Nilsson and Stuart Holmes
TURN BACK THE CLOCK! IT CAN BE DONE!
A beautiful prologue, and an exceptional supporting bill.
...25c ... 50c ... 75c
3 PERFORMANCES DAILY—2:30—7:15—9:30
FREE AUTO PARK
...TAGES "AMERICA'S FINEST" SEVENTH AT HILL VAUDEVILLE
Mrs. SIDNEY DREW, (Polly)
and Her Company in
"A CUP OF TEA"
ROME'S VAMPIRE EMPRESS
MESSALINA
Picturing the Glory and Luxury of Rome
Emperors and Queens, Soldiers and Slaves, Gladiators and Dancing Girls.
SIX ... ACTS
...Eve. Prices 50c to $1.50. Curtain Nightly, 8:30. Phone VA. 7917.
...NGE GROVE ... Grand at 7th
WILL MORRISSEY
HARRY CARROLL'S PICKINGS
Written by Ballard MacDonald. Music by Harry Carroll.
...ANGELES GRAND OPERA SEASON
Tonight at 8:00 Sharp
MANON with
Sabanieva, Schipa and Picco
GOOD SEATS AT
$6.00, $5.50, $4.50, $3.00, $2.50.
Philharmonic Auditorium
...ughouse
LOUIS O. MACLOON'S NEW HIT
PEGGY WOOD IN
"THE CLINGING VINE"
With TRIXIE FRIGANZA
"A REAL MUSICAL COMEDY."—Times.
"BEST LOS ANGELES HAS SEEN."—Herald.
...Auditorium—Wednesday, Oct. 8th, at 8:30 P.M.
THE SCIOTS' BAND
Under Direction of ROBT. M. CURNS
CONCERT
Famous Soloists—Brown Sisters, Michael Howe, Gus Reed, John Becker, Sawyer's Hawaiians. Buy your seats now—$1.00, plus tax.
...BALL—WASHINGTON PARK—TODAY, 2:30
SALT LAKE vs. VERNON
...RESERVATIONS CALL Atlantic 9853.

FLASHES

MISS JANIS SCORES

"NOBODY ELSE BUT ELSIE" WHEN SHE'S AROUND

By Grace Kingsley

Elsie Janis! Of course, I could quit after that announcement, and need say no more to those who look to this humble scribe to find out what is doing down at the Orpheum.

She is a sort of Elsie Janis plus, these days, it seems to me—or is it just that I forget between times what a wonderful entertainer Elsie is? London, Paris—these have given her a perfection of finish, but the best of it is that she remains the same little natural, breezy, magnetic, rare and radiant Elsie. Her imitations remain the chiefly brilliant thing she does, with Will Rogers and Fannie Brice topping her other efforts. But her singing of the half-pathetic little Cockney song, sister to the French "My Man," is caviare; and her characterization of a French actress come over here is a bit of artistry that is supreme.

She received an ovation yesterday, and had to make a sweet little speech. Miss Janis's two good-looking men appearing in support as vocalist and accompanist, are not apple-sauce. In fact, Miss Janis would hardly dare trot Walter Vern Pidgeon, baritone, out at all in her act, if she weren't such a very big artist. For he is an artist himself. Robert Brown Farley is a sympathetic accompanist. That is, you forget he is there, except subconsciously, and that is as it should be.

A most engaging young man, with a quality of personality that is rarely fine in vaudeville, is Wade Booth, whose baritone voice will charm you right out of your seat. Lighting effects provide visual variety for his act. His most colorful number, perhaps, or at least, his most dramatic, is his singing of the Russian "Song of the Volga Boatmen." He and his pianist, Mildred Davis, are as wholesome and charming a pair as we have seen.

Stuart Casey is one of those nuts—you might call him an English wall-nut, for there dances around him, as he makes silly-ass remarks in static poses, one Mildred Warren, a neat soubrette with lively patter. He is a very tall man, so that somebody behind me inquired, "Is that all one man?" And he is very clever.

We've got to hand it to Joe Browning. He used to be our pet aversion. But he has improved wonderfully—is a real vaudeville star, even though his act is a very set one. His talk is clever, his characterization of the reformer vivid burlesque, and his songs are new and whams, especially "Symptoms."

On the take-off spot are Valdez Armand and Ernest Perez, acrobats, while in the recessional are Heras and Wills, also acrobats. These acts should be switched, because you may miss the former, but you will wish to miss the latter. There seems to be no point of zip to the act of Heras and Wills, though they seem clever enough at their business. Maybe the spot they have takes the heart out of them. It is enough, that closing spot, with the way people walk out on it, to take the heart out of big Bill Hart himself.

Remaining over for smash hits a second week are the Dresden China warblers, the Kouns sisters, and Eddie Nelson.

NOTED SCENARIO MEN SIGN WITH BIG FIRM

With the signing of five well-known film writers, the Metro-Goldwyn-Mayer Company is continuing its effort to build up the most capable scenario staff in the industry.

To the already large list of writers have just been added Albert Shelby LeVino, Ballard MacDonald, Charlton Andrews, Kenneth Clark and Edmund Goulding.

Harry Rapf and Irving G. Thalberg, production executives of the Metro-Goldwyn-Mayer Company, who signed the writers, believe that adequate preparation of a picture is fully as necessary as adequate direction. They declare that the scenario writer is as important in film production as either the director or the actor.

All five of the new writers are now working on scripts which will be produced in the near future.

LeVino, one of the best known of film writers, is adapting "The Summons," which Robert Vignola will direct. Charlton Andrews, author of "Ladies' Night," "Torches" and other plays, is now writing "The Doll Baby," for stage production by Thomas Wilkes, and will begin soon on a photoplay for Metro-Goldwyn-Mayer.

Ballard MacDonald, well-known song writer and humorist, and co-author of the clever revue, Harry Carroll's "Pickings," has done considerable writing for the screen. He will devote himself to comedy sequences in forthcoming productions.

Kenneth Clark is collaborating with Frank Borzage on an adaptation of Zoe Akins's play, "Daddy Goes A'Hunting."

Edmund Goulding, who received his first opportunity as a screen writer through Harry Rapf, is adapting a story under the supervision of that executive.

Conway Tearle Flits

After a half a dozen vain attempts to visit his former haunts along Broadway during the past two years, Conway Tearle leaves today for New York. He is accompanied by his wife, Adele Rowland, the vaudeville star.

One of the purposes of Tearle's trip East is to attend the opening performance of his brother, Godfrey Tearle, popular stage star in New York and abroad, in "The Fake" at the Hudson Theater. The brothers have not seen each other for some five years and the affair will be made the occasion of a family reunion.

"When I am on the train I will say that I'm going to New York for a vacation," said the popular star with a laugh last night. "I've had to cancel my reservations so many times during the past few years that I am still skeptical."

The Tearles will spend a month in New York seeing as many shows as the time will permit. Upon his return to Hollywood Conway will start work on a series of pictures under a new contract now in negotiation.

Zoo for Lasky Picture

Overnight one of the largest zoos in America has sprung up in Texas.

At Camp Irvin Willat, thirty miles out of Houston, Tex., the Paramount company has installed a large menagerie that will be used in connection with the filming of Willat's latest production, "North of 36." This menagerie contains innumerable varieties of American animal, bird and reptile life.

Wolves, dogs, horses, long-horn cattle, burros, oxen, chickens, fighting cocks, rattlesnakes, deer, antelope, wild turkeys, buzzards, rabbits, bison and wildcats are just a few of the varieties of wild life now at the camp.

After production is completed most of these specimens will be shipped back to a large game preserve in the southern part of Texas, where they were originally obtained.

The reason for the remarkable collection of wild life in the picture is explained by the fact that the story of "North of 36" takes place in Southeastern United States directly after the Civil War. The general theme of the story, which was written by Emerson Hough, author of "The Covered Wagon," concerns a tremendous cattle drive from the south to the north, in which 4000 long-horns take part. The various animals above enumerated are encountered along the route.

Prominent in the cast of "North of 36" are Jack Holt, Ernest Torrence, Lois Wilson and Noah Beery.

Harry Carey Completes Cast

Jacquelin Gadsdon has been selected to play opposite Harry Carey in "The Man From Texas," his new Hunt Stromberg production. In this picturization of Bret Harte's "Tennessee's Partner," Miss Gadsdon will portray the interesting character of Sally, a role which marks her debut into the ranks of full-fledged leading women.

"Jackie" Gadsdon is a Lois Weber "discovery" in every sense of the word. She made her first appearance before a camera several years ago as an "extra" in a Lois Weber picture. At that time the woman director professed a brilliant future for her, but she did not achieve a featured role until "A Chapter in Her Life," the most recent of Lois Weber features.

Speaking of Harry Carey, a special preview of "Roaring Rails," Carey's fourth Stromberg feature, was held at the Roosevelt Theater recently, and from all reports its reception by the Wilshire-district audience substantiates Stromberg's advance claim that this subject was far in advance of previous Carey subjects. It is said that one of the brightest spots in the picture was the clever performance of little Frankie Darro.

Knows His French Opera

The man, who, during the war, occupied the unique distinction of being the youngest man to be commissioned a major in the United States Army, today is Rupert Julian's right hand assistant in preparing the spectacular details of "The Phantom of the Opera." Lon Chaney's success or to "The Hunchbank of Notre Dame," soon to be commenced at Universal City.

Maj. Rose, who was in headquarters in Paris for months, and, after the armistice, was attached to the Department of State there on a special mission, has attended many performances at the Paris opera. It is he who is now, as production manager for the Rupert Julian unit, arranging the details of the costuming of concierges, hairdressers, machinists, valets, box tenders and others of the hundreds of attaches in the greatest operahouse in the world, who also appear in the picture.

Ross is a veteran in motion pictures, having been a director and production manager in many of the old companies, and was one of the earliest employees at Universal City. When the war broke out, he won a commission, went overseas, and achieved promotion rapidly. On his return, after serving months in the diplomatic service at the end of the war, he reentered the picture field. He will choose all types for opera patrons, attendants and check all scenes in which these appear.

Impersonating Great Emancipator

George Billings,

Featured as Abraham Lincoln in the picture of that title which opens at the Criterion tonight, and also appearing in the stage prologue in the same role.

"MESSALINA" SPECTACULAR

Immense settings peopled with gigantic mobs would set "Messalina" apart from the usual run of pictures if nothing else did. The photoplay, which is heading this week's program at Pantages, has the added qualities of an interesting historical theme, and a cast which, while unknown here, contains a face or two worthy of more encouragement.

"Messalina" was made in Italy by Enrico Guazzoni. It is the story of a famous Roman vampire, in the days when "thumbs down" was a literal and not a figurative expression. Probably cut a great deal to meet the requirement of American programs, the picture still moves slowly at times when it is not jerking hurriedly from one situation to another.

Of greatest interest in the cast are Lucia Zamissi and Gino Talamo, in the romantic roles of Elsa and Ennio, slaves of a wealthy Roman patrician. The title role of "Messalina" is portrayed by Rina de Liguoro, and the other outstanding characterization is given by Aristide Gardini, nimble-tongued orator, who sways the populace into demanding the death of the vampire.

Heading the vaudeville portion of the bill Mrs. Sidney Drew appears in a one-act playlet, "A Cup of Tea." This presents the amusing predicament of a husband who cannot resist the temptation to write (and send) poetry to other men's wives, confronted by one of the angry husbands. It is comedy, of course, with quite a few hearty laughs.

Jack Kraft and Elsie La Mont offer an enjoyable bit of foolishness in "Put Up the Light." The act starts out exceptionally well, but fails to maintain the average all the way through.

The Bernivici brothers are favorites here, with their violin playing and the singing of Mardo Kahen. A bit of comic by-play employing Jack Kraft from the preceding act, helps the fun along.

A colored revue that has more pep than anything else on the bill is offered by Lee Marshall and his company. Four chocolate boys who can dance and know it, and a girl who dances and sings, they occupy the closing position, but are well worth waiting for.

James B. Kelly and Edith Browne appear in song and dance numbers, new or nearly so, and a trio of roller skaters present some rather ordinary tricks on the opening spot.

CHINA'S ELTINGE

Mei Lan Fang Has Won Fame on the Stage of the Orient

Mei Lan Fang is the stage idol of China, the most adored "leading lady" of the flowery kingdom. Every traveler hears of him, for when the Chinese government entertains a distinguished foreign visitor Mei Lan Fang is commanded to give a performance.

Americans in Peking, who desire to extend hospitality to Chinese friends, engage the actor now and then, when they can afford it, but he is a luxury, since one of his most recent appearances cost a group of bankers from the United States $4000 for half an hour's program.

Mei Lan Fang is now 30 years of age. He was reared in the atmosphere of poverty and vice that belonged to youthful actors before the revolution. The little brethren of the "pear orchard" must undergo the most severe and even cruel training. They must learn, also, to sing in the shrill falsetto so popular in Chinese theaters.

The future star was selected to act as huatan, the servant girl or lady's maid, which is an inevitable character in all Chinese plays. The boy decided to break away from the artificial conventions and to copy nature. He introduced into his acting feminine traits that he noticed in the women and soon gained great popularity. Gradually, he obtained more prominent parts, but he soon organized his own company and made a successful tour through Japan. Then he had engagements in Shanghai, called the Paris of China.

At the peak of fame now, little is known of the private life of Mei. He lives in retirement and devotes his time to music and drawing. His close friend is a learned scholar with whom he makes researches in ancient works dealing with the drama. He has been able to introduce bold reforms into the theater of his country. He is said to be pious, for he makes an annual pilgrimage to Chieh-t'ai-shan—the traditional shrine of actors—a mountain temple three days' distance from Peking.—[Argonaut.

"AS ONE DAY"

One good old yarn that is exhumed from time to time or rather reincarnated, since it appears in a slightly different form, concerns the Scottish land law known as tenure by feu, which consists in the tenant performing certain services, or making certain payments, failure in which may result in forfeiture of the tenancy.

Some time back it was decided to abolish feus on the Sutherland estate, substituting therefor a generous form of lease which would have the effect of making the crofter the owner in all but name, of the land he tilled.

To his grace's surprise, however, the first Highland farmer to whom the new terms were explained resolutely declined to entertain them.

"But, consider," said the agent, "the rent you will be called upon to pay is merely nominal, and we are giving you a lease of 999 years."

The old man shook his head. "Na, na, time soon rins away," he retorted.—[Argonaut.

CINEMA BACKGROUND IN MISSION PICTURE

"Behold This Woman" Well Told Romance of an Actress

BY KENNETH TAYLOR

Hollywood figures again as the background against which is enacted a romance of photoplay life in "Behold This Woman," which flashed across the Mission Theater screen yesterday.

Familiar haunts of the celebrated and informal views of the town itself will do much to make the picture even more popular with fans in other parts of the country than it is here, and its success everywhere should be assured by a story that holds the interest and a cast that is generally all that might be desired.

"Behold This Woman" tells us of the romance which enters the life of a famous motion-picture actress who is on the verge of throwing dull care to the winds and accepting the attentions of her numerous admirers. Irene Rich plays the role with all the finesse of which she is capable, and she is a very talented actress. Indeed, she is something of a revelation in this picture, for her part is quite unlike anything with which she has usually been associated. Sensuous and alluring, she is in the picture within a picture; sweet and kind, in her real life characterization, with just a touch of that old-fashionedness which helps her create favorable impressions in everything she does.

Charles Post plays the man of the hills, content to live without the society of women until chance throws him in the pathway of the actress. And incidentally, coincidence, which can so easily be engaged to assist in the proper culmination of any romance, is used but once in this picture, which is not a little to be said in its favor. Post is a pleasing hero and a comparatively new type, to whom the screen should extend a hearty welcome.

Making the little friend of the actress unusually sympathetic is Marguerite De La Motte, also seen to better advantage than usual. Harry Meyers plays a villain for a change, and Rosemary Theby and Anders Randolph are others appearing in the cast.

Hillstreet Bill Rather Below Usual Average

As far as equality goes this week at the Hillstreet no records are broken. The bill is only passably fair and from its six acts of vaudeville no one can be selected as outstanding.

An unknown lad from Lloyd Ibach's entertainers is the star of the bill. His fast stepping ranks with the best this town has witnessed for several months and his cleverness is more than evident. If the rest of the program had come up to the standard this boy set it would be well worth while going to see.

Kitty Doner, billed as America's greatest male impersonator, is given headliner advertising but her skit, aside from her dancing, was stereotyped. So too, was Margie Coate, "Queen of Syncopation."

"Just Out of Knickers" is the title of a humorous puppy-love act with four youthful entrants. It needs better lines.

Van Cello and Mary were pleasing in their little act and black-face honors go to La France and Garnett, for several good wise-cracks. In the way of jazz orchestral presentation Lloyd Ibach's Entertainers rendered several numbers distinctly good.

"A Self-Made Failure" and the usual short features were the screen offerings.

"ABRAHAM LINCOLN" OPENS ENGAGEMENT

A picture in which American ideals, the terrific struggles that brought this country into its present state and above all a dramatic and living chronicle of the life of America's greatest President will be unfolded to the opening-night audience when "Abraham Lincoln" is flashed upon the screen at the Criterion Theater tonight.

Every effort possible has been expended by Managing Director Harold Horne and his staff to give to this photoplay the impressive presentation and opening a picture of such magnitude deserves. The theater has been redecorated, Adolph Tandler and Nils Gilliam have prepared a score which will synchronize and enhance the presentation of the picture and a stirring prologue in which George Billings and thirty other actors and actresses will appear has been put in readiness.

"GREAT DIVIDE" IN HOLLYWOOD TONIGHT

"The Great Divide," William Vaughn Moody's play, will be read in Hollywood this evening by Miss Mary Elvire Wilder. The affair will be given in the drawing-rooms attached to the Molly Pitcher Tea Room at 6727-6737 Yucca street at McCadden Place.

Miss Wilder in addition to her work as a reader has gained fame for her portrayal of grandmother parts on both stage and screen, one of her finest interpretations being that of Grandma Bett in Zona Gale's play, "Miss Lulu Bett."

MENJOU SCORES IN "SINNERS IN SILK"

"Sinners in Silk," Hobart Henley's first production under the Metro-Goldwyn banner, is now showing at Tally's Theater.

The chief role, that of an old man made young by a rejuvenation treatment, is played by Adolphe Menjou. Eleanore Boardman is the heroine and Conrad Nagel the lover. The cast also includes John Patrick, Miss Du Pont and others.

In conjunction with "Sinners in Silk" Harry Langdon is seen in his latest two-reel comedy "New Mama's." A Felix cartoon and news reel complete the bill.

THE MODEST LECTURER

Irvin Cobb, the writer and lecturer, was a guest at a dinner party in New York, where table-rapping and other phenomena were discussed.

"Are you a clairvoyant?" a woman asked Mr. Cobb.

"Not that I know of," he answered.

"Do you ever talk in your sleep?" she went on.

"No, but I often talk in other people's," he said. "I'm a Chautauqua lecturer."—[Unidentified.

Theaters—Amusements—Entertainments
WALTER JOHNSON'S IN HOT WATER
SO'S HAROLD LLOYD!
METROPOLITAN
From the pen of the great ZANE GREY
THE BORDER LEGION
ANTONIO MORENO
HELENE CHADWICK
A Paramount Picture
The Great Creators
by direct wire
WORLD'S SERIES RETURNS
Stage announcements lasting by inning
MARJORIE DODGE Soprano
GLORIA SWANSON Portraits
MONTENEGRO different tone on 500 feet piano of ease
ASK THE LADIES ABOUT
By Sabatini Author of "The Sea Hawk" and "Scaramouche"
CAPTAIN BLOOD
THEY KNOW!
David Smith Production with J. Warren Kerrigan
GRAUMAN'S RIALTO
B'WAY, NEAR 8
GRAUMAN'S MILLION DOLLAR
Bdwy. at 3rd
SEE WHERE YOU GO AFTER YOU DIE
CECIL B. DE MILLE SHOWS YOU IN
FEET OF CLAY
A PARAMOUNT PICTURE
ROD LaROCQUE
VERA REYNOLDS
RICARDO CORTEZ
head the great cast
GRAUMAN'S EGYPTIAN
HOLLYWOOD
TWICE DAILY 2:15 8:15
2½ HOURS OF SOLID HAPPINESS!
ALWAYS GOOD SEATS MATINEES
DOUGLAS FAIRBANKS
"The Thief of Bagdad"
Amazingly presented with SID GRAUMAN'S dazzling prelude, "THE CITY OF DREAMS"
A massive musical and dancing production.
MATINEES 50c 75c $1.00
EVENINGS 75c $1.00 $1.50
PLUS TAX
A Plagonette of Fleurs de Bagdad Perfume to Every Lady Attending the 2nd Anniversary Performance, Saturday Evening, October 18.
VERNON ATHLETIC CLUB BOXING TONIGHT
MAIN EVENT
SAMMY MANDELL vs. PHIL SALVADORE
SEMI-WIND-UP
TONY FUENTE vs. JIM GODDARD
FIVE HIGH-CLASS PRELIMINARIES
Doyle's, 25th and Santa Fe. Gallery, $1; Reserved Section, $2, $2.50 and $3.00. Including War Tax. Section Reserved for Ladies. Take Santa Fe cars east on Seventh or Vernon Ave. Cross-town.
MOROSCO
A SMASHING SUCCESS!
Mat. Thurs. 2:20
Broadway, Bet. 7th and 8th. Reserve seats early—Ph. Trinity 0476
Clean Fun. Crisp Comedy. Corking Humor
THE OPEN GATE
"a treat for city theatregoers and visitors from out of town. Due for a long run. It deserves it"—Herald. Curtain 8:30. Mats. Thurs., Sat., Sun., 2:20; best seats 50c. Eves., 50c to $1.50.
MAJESTIC
Mats. Sun., Wed. and Sat.
SECOND WEEK
THOMAS WILKES Presents
The Popular Los Angeles Star
EDWARD EVERETT HORTON
For a Limited Engagement in Edward E. Rose's Mysterious Comedy,
"THE REAR CAR"
HILLSTREET
Vaudeville and Photoplays
12:45 Noon—Continuous—11:30 P. M.
Matinees Mon. to Fri. Inc. 25c No Tax
Nights and Sat. Matinees 50c No Tax
Sat. Night Sunday & Hol. 65c Inc. Tax
Children Any Seat Any Time 15c No Tax
MISS KITTY DONER
America's Greatest Male Impersonator in "Twenty Minutes in Paris"
"JUST OUT OF KNICKERS"
MARGIE COATE
Queen of Syncopation
VAN CELLO & MARY
LA FRANCE & GARNETT
LLOYD IBACH'S
Entertainers in "Steps and Tunes"
Exclusive Photoplay
"A SELF-MADE FAILURE"
With Ben Alexander and Lloyd Hamilton
A First National Picture
EGAN THEATRE
FIGUEROA at PICO
37TH RECORD BREAKING WEEK. Evenings 50c to $1.50. Popular Mats. Wednesday and Saturday. Best Seats, $1
WHITE COLLARS
Edith Ellis' Engrossing Comedy of Today
HIPPodrome
Vaudeville
Main St. at 4th
Ragtime Billy Tucker's "DARKTOWN FOLLIES" presenting "DIXIELAND JUBILEE"
Photoplay Annette Kellerman "Venus of the South Seas"
Continuous Daily, 1 to 11. Sunday, 12 to 11 p.m.
ERLANGER'S
BILTMORE
WATCH FOR
LITTLE JESSIE JAMES
HERE SOON WITH A PAUL WHITEMAN BAND

MUSIC IS MIXED WITH BASEBALL

KHJ Sandwiches Scores and Jazz Orchestras

Celeste and Voice Prove Ideal Combination

Rose Room Musicians Win Favor With Fans

BY CLAIRE FORBES CRANE

Gray skies overhead—a sharp wind, fresh with the smell of rain, and inside our new glassed-in-roof at KHJ we were snug as a ship's cabin in a storm! Our captain, Uncle John, "stood by" the microphone yesterday from 11 o'clock until 1:45 broadcasting baseball returns of the World Series. In and out of the station ebbed and flowed a tide of males from 16 to a 100 in age, who utterly reverted to their childhood, and to whom nothing was so important in life as the baseball score.

In order to make the anxious intervals between results more agreeable several of our friends came in and played and sang in a most delightfully impromptu fashion. Pretty Lenore Killian, arrayed for a luncheon party drifted in and accompanied by E. K. Barnes, who is the only person in California who should ever be allowed to play the celesta, sang several ballads. As far as we know this is the first time the voice and celesta have ever been broadcast from our studio and Miss Killian's warm tones blended with the crystal of the celesta like the weaving of gold and silver threads.

Anton Chris gave triumphant selections on his steel guitar every time the Giants won and nearly rivaled the results of the game according to the vociferous applause. Winifred Dunn, a clever young pianist from the Martin Music Company, proved herself gifted, both in jazz selections and with Rachmaninoff's Prelude, which she gave with much understanding.

A peach of an orchestra swelled the ranks today of the many organizations who weekly delight our family. The noon program presented Abe Perluss and his Rose Room Orchestra, playing through the courtesy of the Rose Room, William Leder, manager. It was the insidious soft jazz which, like rare old wine, works slowly but surely, and when they had finished our outlook on life was certainly rose colored!

K-H-J The Times

RADIOPHONE

TODAY'S PROGRAM

10:30 a.m. Rabbi Dr. Mayer Winkler of Sinai Congregation will talk on "The Meaning of the Day of Atonement." Rev. Abraham Silverman, baritone, accompanied by Mrs. Eva Schaur, organist of Sinai.

11 a.m. Broadcasting returns of the world-series baseball games.

12:30 to 1:15 p.m. Program presenting Paul Adams and Billy Wilson.

2:30 to 3:30 p.m. Program presented through the courtesy of the Southern California Music Company. Music-appreciation talks by Carolyn Pearson.

6 to 6:30 p.m. Art Hickman's concert orchestra from the Biltmore, Edward Fitzpatrick, director.

6:30 to 7:30 p.m. Children's program presenting Prof. Walter Sylvester Hertzog telling stories of American history. The weekly visit of the Sandman and Queen Titania. Louis F. Klein, harmonica and autoharp. Dorothy Dickinson, 14 years of age, pianist.

8 to 10 p.m. Program presented through the courtesy of the Hellman Trust and Savings Bank, arranged by A. K. Berkland. A "Pioneer Program:" Benjamin Sears and his Husking Bee Dancers. The Orpheus Four. John Stephen McGroarty, author and poet. Hatch Graham, singer and banjoist. "Uncle Remus." Antoinette Friend and Jose Arias.

10 to 11 p.m. Art Hickman's dance orchestra from the Biltmore, Earl Burtnett, director.

LOCAL SCHEDULE

TIMES	10:30 a.m.
TIMES	12:30 to 1:15 p.m.
TIMES	2:30 to 3:30 p.m.
Angelus Temple	3:30 to 4:30 p.m.
Herald	5:00 to 7:30 p.m.
Examiner	5:30 to 6:30 p.m.
TIMES	6:30 to 8:30 p.m.
Angelus Temple	8:30 to 7:30 p.m.
TIMES	6:30 to 7:30 p.m.
Marie C. Anthony	7:45 to 8:00 p.m.
Bible Institute	8:00 to 9:00 p.m.
Earle C. Anthony	9:00 to 9:00 p.m.
TIMES	8:30 to 10:00 p.m.
Examiner	9:00 to 10:00 p.m.
TIMES	10:00 to 11:00 p.m.
Earle C. Anthony	10:00 to 11:00 p.m.

In Society

"I am giving a lawn party if you'd like some society films."

"Sorry," said the news-reel man, "but I can't take any photographers away from the swimming pools."—[Exchange.

Hellman Bank Gives Famous Pioneer Program

Hatch Graham, banjo and singer

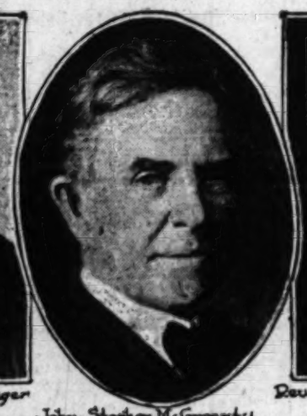

John Stephen McGroarty, author

Dan Abraham Silverman, baritone

Carolyn Pearson, pianist

Rabbi Mayer Winkler

Louis F. Klein, harmonica and auto harp

Benjamin Sears and His Husking Bee Dancers

E. M. Bonnell, "Uncle Remus"

CERAMIC INDUSTRY GROWS

Convention Held Here Shows Importance of Clay Products Manufacture on Coast

The manufacture of ceramic products is one of the important branches of Southern California's developing industries, it was brought out at the convention of the American Ceramic Society, conducted at the Biltmore yesterday.

This organization, whose national headquarters are at Columbus, comprises virtually all the interests in the United States engaged in the manufacture of clay products, such as pottery, porcelain, pressed brick, architectural terra cotta and others. Sewer tile, which belongs to this group, is one of the leading products in the ceramic field in Los Angeles.

The gathering, which is known as the summer convention of the society, is taking place in Los Angeles at this time principally to acquaint the parent organization with the growing importance of the ceramic industry on the Pacific Coast.

The opening address at yesterday's session was given by Ross C. Purdy of Columbus, general secretary of the national organization. It was largely technical in nature.

The address was followed by a discussion of different subjects, particularly the manufacture of the new product known as sillimanite, which is made almost exclusively in Los Angeles. Sillimanite, a super-refractory material, is made from a combination of silicon and alumina, of which large deposits are found in Washington and Oregon. Owing to its powers of withstanding extreme and rapid variations in temperature, it has become one of the principal elements in the manufacture of spark plugs. It is also used in steel production.

It was brought out at the meeting that Southern California possesses large quantities of the clays used in the ceramic industry. In these deposits this part of the State possesses a natural resource of great value, whose development will result in building up an industry of great proportions, it was said.

The convention is conducted under the chairmanship of F. B. Ortman of Los Angeles, member of the local branch of the society. The local president is Dr. A. Malinovsky. The session yesterday is the only formal meeting provided for on the program. Today those in attendance, of whom there are a number of eastern men, will visit the plants engaged in the ceramic industry located in and about Los Angeles.

The delegates will today inspect the ceramic plants of Los Angeles and vicinity, starting the tour at the local factory of the Los Angeles Pressed Brick Company on Date street, the largest single unit roofing tile plant in the world.

The tour will then proceed to other plants, the delegation being divided into two parties. The plants to be visited by the two groups will include factories making sewer pipe, stone ware, terra cotta, face brick, roofing tile, art tile, white ware, iron enameling, porcelain, sanitary ware and fire brick.

WIFE SEEKS DIVORCE

Husband's Insanity Charge Basis of Suit by Woman

Asserting that insanity proceedings brought against her by her husband caused her extreme mental anguish, Mrs. Agnes A. Longwell yesterday filed suit for divorce against Ray H. Longwell. The suit followed her release on her own recognisance after a hearing before Judge Guerin. The couple were married on the high seas off Colombia, South America, on January 12, 1915, and were separated on September 24, last.

Gardner Single Control Radio Set

Installed complete with 2 hand sets, $200; four hand sets, $440; six hand sets, $50. No tubes, no batteries, no fuss, no interference.

Gardner Laboratories

811 E. 9th St. MAin 3204

BOULEVARD WIDENING IS APPROVED

State Board Authorizes Adding of Fifty Feet to Ventura Highway

The State Highway Commission, meeting here yesterday, approved a program for the widening of Ventura Boulevard between Universal City and Girard and awarded contracts for the construction of State highway work in San Diego and Colusa counties. The commission also advertised for bids for the paving of seven miles of highway between Beaumont and Redlands.

Members of the Ventura Boulevard Chamber of Commerce asked that Ventura Boulevard be widened from the present twenty feet to seventy feet. An agreement was reached whereby the commission will widen the highway eight feet and the remaining width will be constructed by property owners.

Contract for the construction of a reinforced concrete bridge across Sycamore Creek on the Coast Highway in San Diego county was awarded to H. H. Peterson of San Diego at a figure of $8366.50.

The commission also awarded a contract for the grading and surfacing of 6.9 miles of the Tahoe-Ukiah Highway in Colusa county to Giddings & Whyte of Sacramento. Their estimate was $63,530. The Beaumont to Redlands road will complete the paved highway between Los Angeles and Imperial Valley. The new pavement is to be twenty feet wide, six inches thick with nine-inch edges. The bids will be opened at Sacramento on November 3, next.

The petition presented to the commission by H. A. Lake, representing the Associated Chambers of Commerce of Orange county, for the widening of the State highway was referred back as the work has already been placed on the reconstruction program for next year. The highway is to be widened from fifteen feet to twenty-eight feet.

The commission denied the application for paving the unconstructed State highway between Lancaster and Palleys for lack of funds.

It was announced that the committee of nine, which is investigating the State highway system will meet here within the next three weeks to discuss the financing of future road construction.

Veteran of War Stricken Blind; Without Funds

Stricken blind suddenly three weeks ago, E. R. Green, a Canadian and veteran of the World War, is in Los Angeles friendless and without funds. Canadian War Veterans, a California organization of Canadians who served in the war, is trying to solve his problem.

Green is 28 years of age and served overseas for more than three years. He was severely gassed in the battle in Bois Wood and won medals for bravery in action.

The afflicted ex-soldier came here from Toronto and was stricken blind shortly after arrival. J. E. Smith, president of the Canadian veterans' organization, has been caring for him. Mr. Smith took him to the local Veterans' Bureau, but he was denied hospital treatment by the medical director, Dr. Donnelly, who stated that the bureau cannot permit treatment unless it can be proven that he was discharged as physically unfit. According to Mr. Smith, the veteran' blindness is the result of gassing and war injury.

Green was refused admittance to the General Hospital, Smith stated, on the grounds that it is a case for the Veterans' Bureau. The man is willing to work and anxious to learn a trade, Mr. Smith said. The latter can be reached at his home at 1927 South Hoover street.

SHOWMEN SEE PLAY

New Yorkers Say Their City Will Like "The Open Gate"

Franklyn Underwood, general production manager of all the Morosco theaters in the country; Theodore M. Riehle, son of the general manager of the Morosco Holding Company, who came from New York to see the first performance of "The Open Gate," declare the new attraction will be put on in New York after it concludes a run here.

"The people of Los Angeles, judging by the first performances, like the play," said Underwood yesterday. "The people of Los Angeles are like those in New York, just humans. And if they like it, New Yorkers will like it."

Riehle and Underwood will leave for New York today.

NEW GARDENING COURSE

Gardening is the subject of the newest course offered here by the University of California Extension Division. This class will meet at Agricultural Center, 935 East Forty-first street, Mondays and Thursdays from 4 to 6 p.m. Registration for the course is taken at 815 South Hill street.

RABBI WINKLER TALKS EARLIER

Will Give Message Over KHJ Today Beginning At 10:30 O'Clock

Rabbi Dr. Mayer Winkler, pastor of Sinai Congregation, will broadcast a message on "The Meaning of the Day of Atonement" from KHJ at 10:30 o'clock this morning. Dr. Winkler was to have delivered his address at 11:30, and graciously agreed to an advancement of the hour to make way for the baseball returns which are broadcast at 11 o'clock during the world series.

Dr. Winkler will be assisted in his program by Rev. Abraham Silverman, cantor, who will be accompanied by Mrs. Eva Schaur, organist of Sinai.

It's Pioneer Night At KHJ!

IN honor of California's pioneers and to introduce the Hellman Bank's six-horse stage coach to Radioland, there will be broadcasted from KHJ, the Times, tonight, one of the most unusual programs in radio history.

Starting at eight o'clock, the Hellman Bank stage coach will leave San Francisco for Los Angeles, carrying its cargo of mail and gold, driven by UNCLE JOHN, "the voice of KHJ." Beside Uncle John on the box will ride JOHN STEVEN McGROARTY, author of the "Mission Play" and famous California historian, poet and pioneer.

On the rear of the coach will ride a colored man by the name of REMUS. The passengers will include FOUR GOLD MINERS and AN OLD TAR, who has deserted an English sail boat, just arrived from the South Sea Islands.

Further down the trail will enter BENJAMIN SEARS and his OLD TIME FIDDLERS with the HUSKING BEE DANCERS and ANTONETTE, a beautiful Spanish dancer and singer.

As the climax will be staged an old time western hold-up, probably the first hold-up ever broadcasted.

Listen in tonight for a thrilling western program.

PIONEER BANKERS

Resources 75 Millions

COMMERCIAL ···· TRUST & SAVINGS

Hellman Bank SIXTH AND MAIN

THIRTY BRANCHES

Character in banking

AFTER all, it is the *character* of men and institutions we learn to know—and appreciate.

The founders of the Bank of Italy have endeavored to give to the institution a character that would win the respect, appreciation and fullest confidence of the people.

This character has been developed through earnest efforts not only to serve efficiently—but cheerfully to do a little more for our customers than would ordinarily be expected.

Character, solidity and endurance are well typified by the last standing column of the temple of Rameses II at Karnak, erected during the Nineteenth Dynasty

The Bond Department of this bank offers an unusual service for investors

Bank of Italy

Savings—Commercial—Trust

Capital and Surplus $22,500,000

Head Office—San Francisco

Southern California Headquarters

SEVENTH AND OLIVE

LOS ANGELES BRANCHES

Seventh and Broadway

Spring and Temple

Pico and El Molino

Office Furniture Sale

WHERE THE CUSTOMER HAS ALL THE BEST OF THE BARGAIN

Beginning Monday the 6th, and ending Saturday, the 11th, we will hold a sale of the celebrated CUTLER DESKS AND TABLES, chairs and all other office equipment.

This stock will be disposed of at RETAIL, but at STRICTLY WHOLESALE PRICES during this week.

Come early and select your furniture, as this will probably be the only opportunity you will ever have to buy high-class furniture at such low prices.

Samples are located on the third floor of the I. W. Hellman Building, and all prices plainly marked.

Robert L. Ware Desk Department

321 I. W. Hellman Bldg. 124 W. 4th St.

...ER 7, 1924.—[PART

...ARIAN LAND ...W CRITICISED

... Former Says Peons Not Competent

... Supervision to Work ...ews Successfully

... for Estates ...alled Inadequate

...arian reform in Mexico, ...nticipates the division of ... states in that country ... farms for distribution ... common people, is not ... as an unqualified success ... T. Rubio, owner of a ... hacienda in Central ...

...Rubio, who is in Los Angeles ... vacation and is a guest ... Hillmore, opposes the ... chiefly on the ground that ... whether the peons will not ... by being placed on the ...

...ro, or Indian as we call ... a peculiar person," said ... "I have a number of ... working on my estate. ... seem to be able to func... ... their paying some ... in their personal appear... ... combing their hair, ... their faces and wearing ... clothing. But unless some... ... prodding them continu... ... natives will do none of ... things. How they could be ... to work independently in ... of farms is be...

...E COMPENSATION

...ubio further of the inade... ...of the compensation provid... ...the owners of big estates ... lands are taken over by the ... for distribution among ... He stated he had re... ...ected a fourth interest in ... lands left by an uncle. ... the privileges, under my ... of purchasing the other ... of the property if I ... to sell. "But I have de... ...t to sell myself of this ... a large portion of the ... will be taken over by the ... and it will not pay me ... the maintenance of the ...

...IGATION NEEDED

...Rubio stated that one of the ... of the section where his ... located is irrigation and ... can be provided only by ... action on the part of ... ...

"...not water enough to irri... ...entire holdings; the estate ... a gold mine," he said. ... able to irrigate a small ... by means of wells and the ... of small water courses, ... good would a small dry ... be to an Indian with neither ... nor the disposition to ... for his own land ... invitation to join with his ... in the big project necessary ... Jacumba irrigation for a ... of small farms? It would ... him without any sub... ... is much better off ... the owner of a large ...

...N FIXING ...E VICTIM ...F HOLD-UP

... Sits in Bandits' ... While Companions ... Beat Motorist

... Staff Correspondent ...NICA, Oct. 6. — A ... of Los Angeles man ... held up at the hands of ... accompanied by a wom... ... early today.

... was J. W. Crawford ... avenue, Los An... ... was changing a ... in car at Santa Monica ... and Westwood avenue ... when a car pulled up ... on the road near him. Be... ... what was hap... ... man stepped from the ... and a man in the front ... ordered Crawford with ...

... Crawford of $25, ... and his watch, one ... struck him with the ... revolver, knocking him ...

... was found by Sawtelle ... taken to the Sawtelle ... Hospital, where he was ... a scalp wound.

...ing Called ...repare New ...oduct Plans

... committee of the ... Colorado River ... association, formed to ... California cities ... to bring about ... of the improvement ... supply the Southland ... River water, will ... noon at the Pub... ...Building, 207 South ... to prepare tentative ... legislation, on ... of H. W. Wads... ... association. The ... of the committee ... Colonel W. B. Math... ... Los Angeles; Public ... Mayor S. C. ... Redondo; Mayor S. W. ... of San Bernardino; City ... J. H. Howard of Pasa... ... O. E. Gunther of ...

... that within the ... months there will be ... meeting of the en... ... at which the ex... ... will present a ... legislation necessary ... of the aqueduct proj... ... tentatively out... ... of the great ... which will benefit from the ...

...RISTIAN LECTURES

...ecture is made of free ... by C. G. ..., of Denver, ... of the Board of Lecture... ... Christian Church, the ... of Christian Scientist, ... Church, Thursday ... 1750 Edge... and Friday ... 6262 San... at 8 p.m.

AUSTRALIA SHY ON "DRYS"

Ex-Lord Mayor of Sydney Calls "Pussyfoot" and His Followers Fanatics; Seeks Health Here

(Illustration on Picture Page)

Classing "Pussyfoot" Johnson and his followers as fanatics, R. B. Meagher, formerly Lord Mayor of Sydney, Australia, and still prominent in Australian political and legal circles, in an interview at the Los Angeles Athletic Club yesterday, declared that prohibition has no chance in Australia but said that if it were the law of his country he would be among the first to denounce its infraction as an act against the integrity of organized government and unworthy of a loyal citizen.

Mr. Meagher, who is in Southern California for his health, and who was formerly an all-'round athlete and strong supporter of athletic events, is the guest of R. L. ("Snowy") Baker, well-known athlete.

"Yesterday was Australia Day for me," said Mr. Meagher. "'Snowy' and I visited the Uplifters' Ranch at Santa Monica, the spot on which were planted the first eucalyptus trees brought to America from my native land. We also visited Ralph Delugge's aviary, which contains the finest collection of Australian birds I have seen since leaving home, last August."

Mr. Meagher, who parted company with the Labor party of Australia at the outbreak of the World War because of his definite stand in favor of conscription, was chairman of the committee of the State House of Parliament in 1908 and was then Speaker of the House for five years. He served as Lord Mayor of Sydney from January of 1916 to the end of 1917, and is the only man in the history of the British Empire who has the distinction of having served as Lord Mayor of a city and Speaker of State Parliament at the same time. Since leaving Australia he has been nominated for Alderman at the election which takes place next December.

Mentioning, without comment, the trial and verdict in the case of the youthful murderers of Chicago, Mr. Meagher, who is one of the most successful criminal lawyers in Australia, said that in his country it is not enough to save a man from the gallows but that, if the accused man can be proved innocent, his attorney is expected to achieve his liberty through trial by jury.

Although this is his first visit to the United States, Mr. Meagher said that he had "always been contiguous to American sentiment, feeling that the people of his country and of America have much in common, especially as regards blood and language and the ideals of justice and liberty. He recalled with pleasure the official welcome which he extended to Robley D. Evans and the Battle Fleet at Sydney when the noted admiral was making his 'round-the-world trip in 1908.

"Do the Australian girls bob their hair?" Mr. Meagher was asked.

"Oh, yes, they're right up to date," answered Meagher. "However, there are indications that the good old days are coming back. Many of us are hoping so, at least. The strength of Sampson was in his hair and, 'the way we bee it,' much of the magnetism and charm of women are to be found in long tresses."

One of Mr. Meagher's most prized possessions, which he exhibited yesterday, is a $7 bill, United States money, issued in 1777. The bill was given to him by a Mr. Burke of New York, who married the daughter of Gen. Bennett, Bennett having served under Gen. U. S. Grant and having received the bill from a veteran whose grandfather had fought under George Washington. The inscription on the bill is as follows:

"Seven Dollars. This bill entitles the bearer to receive seven Spanish-milled dollars, or the value thereof in gold or silver, according to a resolution of Congress, passed at Philadelphia, May 20, 1777. S. Donnellan." On the opposite side of the bill are the words "Printed by Hall & Sellers, 1777."

CASH FOR LIBRARY DENIED

Council Finance Committee Says "No" to Plea for $114,000 to Buy Frontage Land

"So far as I am concerned," said Chairman Mushet of the City Council's Finance Committee at its meeting yesterday afternoon, "I am ready to vote for a new library board," and with that the committee unanimously said "No" on the board's request for $114,000. The money was asked for to pay for the land which will provide a Flower-street frontage for the $1,500,000 central Public Library to be built on Normal Hill.

A bond issue of $500,000 was authorized for the Flower-street land purchase, but the court awarded under condemnation $614,000 for the property, so the Board of Library Directors asked the Council for a donation from the City Treasury of the remaining $114,000. The request was referred to the Council's Finance Committee, and the Council will this morning probably adopt the committee's report.

Chairman Mushet said the library board will this year receive $87,000 more than last year, due to the increased property valuation on which the library's income is based, and will also receive $14,000 for the rental of Normal Hill as an automobile parking station. So the committee decided that the library board could get itself out of its financial difficulties without aid.

Chairman Mushet was critical of the library board and declared that it had wasted $49,000 on the new building by changing specifications for trimmings from California tufa stone to Indiana limestone, as well as discriminating against California products and had also awarded the contract, then rescinded its action and awarded the $1,000,000 job to another contractor.

There was no one present at the meeting to defend the library board.

Family Here on Visit for Month With Fredericks

Mrs. John D. Fredericks, wife of Congressman Fredericks, accompanied by her daughter Doris, arrived in Los Angeles yesterday at 2:15 p.m. on the Santa Fe from Washington.

They were met by Congressman Fredericks and went to the Los Angeles Country Club to live until after election, following which they will return to Washington. Mrs. Fredericks and her daughter recently returned from a tour of Europe.

WESTERN RANGERS TO CONDUCT CONE SALE

Tiny cones gathered from the sequoias of California are to be sold by the boy members of the Western Rangers in order to raise additional funds to carry on the work of the organization. Next Saturday has been set aside as the start of the drive and it is expected a substantial sum will be raised by this means, according to Harry James, chief of the Western Rangers.

O'CONNOR IS IDENTIFIED BY BANKER

"Big Bill" Picked Out of Line of Nine as Robber of Maywood Bank

William (Big Bill) O'Connor, reputed leader of a band of bank robbers, now awaiting trial at San Francisco as one of three men who held up a San Francisco jewelry store last July, escaping with $100,000 in loot, was identified yesterday as the man who held up the Bank of Maywood last year, making away with $4714. The identification was made by George Myers, president of the bank, who picked O'Connor out of a line of nine prisoners at the San Francisco jail.

O'Connor is suspected of membership in the band which held up the Provident Loan Association in Los Angeles last February, escaping with $200,000. It is believed that Jimmy Blanton, suspected as one of the robbers involved in the Provident Loan Association robbery, was killed here last May in a quarrel involving a division of the loot. O'Connor was indicted by the San Francisco county grand jury last August on a charge of robbing a San Francisco branch of the Bank of Italy and fleeing with $7000.

WORSE THAN GREELEY

Booth Tarking, whose beautiful prose is written in an execrable hand, was talking about bad handwriting.

"Joaquin Miller, the 'poet of the Sierras,'" he said, "wrote an even worse hand than Horace Greeley. Miller was once invited to be the guest of honor at a literary society's banquet in Boston, and the Boston committee could not tell whether his reply was an acceptance or a rejection. So a second note was sent him, saying:

"'Make a cross on a sheet of paper if you are coming and a circle if you are not, and mail to us. No writing.'

"Miller duly sent on the sheet of paper, marked as requested, but the committee was quite unable to make out whether the mark was a cross or a circle."—[Exchange.

MISSOURIANS INVITED

Missourians in Southern California are invited to attend a rally to be held the night of the 15th inst., at the Flower Auditorium, Eighteenth and Flower streets. A program of music, songs and readings will be followed by dancing.

ONE BOTTLE PER TIP OF HAT

Curiosity of Officers is Aroused by Extreme Politeness of Man in Street; His Arrest and That of Two Others in Hotel Reveal Asserted Bootleg Scheme

Federal prohibition officers assert that William M. Newman tipped them off yesterday to an entirely new method of bootlegging.

Not that Newman intended to, they say, but he was observed repeatedly tipping his hat to a woman seated in an automobile. His extreme politeness aroused their curiosity and the arrest of Newman, George Kramer and J. A. Dale in a room in the Alpine Hotel on South Hill street resulted.

For every time Newman tipped his hat, say the officers, it was a signal to his two companions in the room to bring down a bottle of liquor, at the rate of one container per tip.

Dale, it is asserted, had charge of the novel liquor vending scheme, and had cards printed bearing the inscription: "Dr. Turpentine. Spiritual Advisor. Appointment only."

PREMIERE OF LINCOLN FILM READY

Management of Criterion Completes Preparations for Show Tonight

Preparations for the western premiere of "Abraham Lincoln" tonight at the Criterion Theater are being made rapidly. The prologue, which is being staged under direction of Managing Director Harold Horne, is in shape for its first performance. In it will be George Billings, who portrays Abraham Lincoln in the picture, and thirty other actors and actresses. It will be in three scenes and it is said the most novel lighting scheme yet seen in Los Angeles will be one of the features of it. A special score which is all-American has been prepared by Adolph Tandler and the theater has been redecorated to fit the picture.

Present tonight at the opening will be many motion-picture stars, city officials and well-known people to witness the first western showing of a film which has caused critics, students, historians and lovers of Lincoln's life to give unstinted praise.

EDUCATORS TO MEET IN CONFERENCE

Program of Addresses at Branch University Set for Saturday

The measurement of educational products and their application to the practical affairs of life will be the theme of an all-day conference on educational research and vocational guidance Saturday at the Southern Branch of the University of California, under the auspices of the Southern California Research Association and the Southern California Vocational Guidance Association. The meetings will be presided over by Dr E. C. Moore, director of the University, and K. J. Scudder, district manager of the United States Veterans' Bureau.

Among the speakers are Dr. W. W. Kemp of Berkeley, dean of the School of Education of the University of California; Miss Winifred M. Hausam, president of the National Committee of Bureaus of Occupation; Dr. R. H. Paynter, psychologist for the National Committee for Mental Hygiene, now stationed at the Child Guidance Clinic in Los Angeles; Dr. M. J. Stormzand and Dr. T. W. MacQuarrie of the University of Southern California; Miss Julia Mathews, psychologist of the Glendora Foothills School; W. Hardin Hughes, director of research for the Pasadena public schools; and Superintendent C. E. Wright of the California Junior Republic at Chino.

A special feature of the conference is a symposium to be held by city school superintendents, including A. R. Clifton, Monrovia; J. F. West, Pasadena; F. F. Martin, Santa Monica; Charles E. Teach, Bakersfield; R. D. White, Glendale; and W. R. Hepner, Fresno.

The officers of the Educational Research Association are W. H. Hughes, Pasadena, president; M. Bess Henry, Manual Arts High School, Los Angeles, vice-president; and Edwin Price, Pasadena, secretary. The president of the Vocational Guidance Association is Dr. J. Harold Williams of Los Angeles. Other officers are Winifred M. Hausam, L. A. Maverick and K. J. Scudder.

Bankrupt Tells of Horse Race Losses; Jailed

Unable to believe the story that a bankrupt man wagered and lost $32,000 on the horse races at Tia Juana, U. S. Dist. Judge Bledsoe sentenced William Berman to the County Jail yesterday until the money is replaced.

William Berman, partner in the firm of Jacobson & Berman, automobile tire dealers, formerly operating at 214-216 West Pico street, was the man jailed. The firm failed in April, 1923, with liabilities listed at $45,793 and assets as $8727.

In hearings on the case, it was asserted Berman drew $32,000 of the firm's money unknown to his partner, money said to have been paid by an insurance company on a fire loss.

Berman was ordered to place the money at the disposal of William H. Moore, Jr., trustee in bankruptcy, for the benefit of the creditors. Then Berman told of his racing losses. Judge Bledsoe held him in contempt.

MANY CARS STOLEN

Auto Thieves Increase Average on Stolen Machines

A total of twenty-two cars was stolen from the streets of the city in the last twenty-four hours, according to a report last night by the theft bureau of the Automobile Club of Southern California. The cars stolen and their license numbers follow: Stutz touring, 361083; Chevrolet touring, 456310; Ford coupe, 9819, Ariz.; Chevrolet touring, 726626; Ford sedan 678977; Star roadster, 560529; Hudson coach, 389472; Ford touring, 1044099; Hudson coach, 1118729; Ford roadster, 603787; Chevrolet touring, 985828; Nash roadster, 994163; Chevrolet touring, 644722; Hudson speedster, 990445; Dodge touring, 399196; Studebaker touring, 456087; Stephens touring, 40332; Olds touring, 639133; Paige touring, 639452; Maxwell touring, 676253; Maxwell touring, 489743; Buick touring, 428100.

NEW EDITION CHART SHOWS COAST CHANGES

Changes that have occurred along the water front at Los Angeles and Long Beach harbors in recent months are shown in a new edition of Chart No. 5146, published by the United States Coast and Geodetic Survey. It is dated September, 1924, scale 1 in 10,000, with dimensions 34x50 inches and costs 75c cents. The chart is compiled from data as of June, last.

GOETHALS ASKS FLOOD UNION

County Urged to Work With Pasadena, Los Angeles

Engineer Files Report on $35,000,000 Control Plan

Suggestions for Santa Anita, Pacoima Dams Made

An urgent suggestion that the county unite with the cities of Los Angeles and Pasadena on a harmonious co-operative basis in the matter of flood control and water supply in the San Gabriel Canyon is contained in a preliminary report made by Gen. Goethals to the Board of Supervisors on the county flood-control program.

The report is made by the builder of the Panama Canal as a consulting engineer in the county's $35,000,000 flood-control program. It covers various phases of the work from the purpose of the project to comments on two of the dams already designed, and recommendations for organization of the personnel to carry out the work.

Gen. Goethals points out in his report that the county's program is essentially one of flood control by means of construction of dams and other works. He adds that some water may be conserved behind the dams after danger of floods is passed, but that such a policy must be always attended with more or less hazard.

DATA MEAGER

In the matter of reservoir capacities, the report states that these are determined by hydrographic studies and reports. With the exception of the San Gabriel Canyon, data of this sort are rather meager. The two dams already designed—Pacoima and Big Santa Anita—are contemplated to handle floods 50 per cent greater than the highest known in those districts.

In the case of the Pacoima Dam, Gen. Goethals recommended certain modifications in design, including the suggestion of valvular control of a six-foot opening in the dam for the passage of water. As designed, the opening now calls for free passage of water.

In the case of the San Gabriel Dam, it is recommended that the capacity of the reservoir, and hence the height of the dam, be left for determination until exploration of the site is completed.

VARIOUS AGENCIES

On the matter of various agencies carrying on preliminary work that might very well be correlated, the reports states:

"The Tujunga site was selected because the city of Los Angeles contemplated the construction of a reservoir in the canyon. Presumably investigations were made before the conclusion to adopt this locality for the purpose was reached, yet there has been no conference, no exchange of records or data which might assist in the solution of the flood control problems.

"Pasadena is now exploring a site in San Gabriel Canyon for a water supply lower down than the one being explored by the Flood Control Board. The City of Los Angeles is contemplating a reservoir in the canyon for Colorado River water, if brought in, and is, I am informed, working with the Pasadena authorities.

"The Puddingstone Reservoir is another possible distributing point for the city supply obtained from the Colorado River.

CO-OPERATION LACKING

"These instances show an unfortunate lack of co-operation, and in the case of the San Gabriel, with three separate interests, each important, some way should be found to bring them together. I believe that by a combination of forces and resources, a solution can be worked out which will satisfy the requirements of each and which will result in economy and in ultimately expediting the work."

"What I am really proposing," says Gen. Goethals in his report, "is one-man control, with the same idea extending all the way down the line, and the proper civil service with the organization."

Centralized responsibility is what he a after, with the chief engineer having full control. The report urges the payment of good salaries to attract the best men.

COUNCIL ASKED TO LIFT PARKING BAN

RULE DECLARED NO LONGER NEEDED IN THIRD-STREET PETITION

Merchants and property owners on Third street, between Main and Hill streets, yesterday petitioned the City Council to repeal the no-parking regulation which prohibits the parking of vehicles on Third street from 7 a.m. to 11 a.m.

The petitioners declared that the regulation is no longer necessary as the Second-street tunnel is now carrying a large amount of the traffic formerly concentrated in the Third-street tunnel, and further that the regulation is injuring business and property values along that street.

AN OBJECT LESSON

A Great Bend man stood watching the circus unload and put its tents in order recently. With all its tremendous activity and multitudinous duties incident to circus life the Great Bend man was impressed with the system and orderly process with which everything was accomplished—the speed with which things were done, yet without confusion or bluster. At one time a wheel came off on one of the wagons. The boss said: "Now, just wait a minute; we've got plenty of time." The wagon was soon righted and on its way. "The thing that impressed me above all else," said the Great Bend man later, "was that I did not hear a cuss word uttered in all that great hive of industry where time meant money. Go into a pool hall and the players can't get through a game of Kelly pool without lots of swearing, yet those circus men could erect a small city in a few hours without an oath."—[Great Bend (Kan.) Tribune.

VERMONT AVENUE FIRE

Fire last night caused damage estimated at about $2000 at the Louise Millinery Shop at 1306 South Vermont avenue. The store is owned by Virginia Meade and the building by Dr. W. T. Treebles of 105 West Sixth street. The cause of the blaze has not been determined.

A permanent steam heating system that cuts down gas bills—

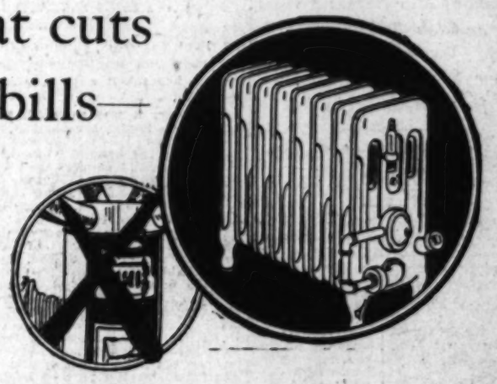

Designed for the complete heating of old or new buildings — offices, stores, factories, schools, public buildings, residences, and apartments

Representative Installations

RESIDENCES, APARTMENTS, HOTELS
Los Angeles
Mrs. B. R. Charles (Prudence Penny), 837 W. 1st St.
T. J. Crause, 1612 New Jersey St.
J. J. Haggerty, 3330 W. Adams St.
Miss Lizzie G. Lewis, 1131 Mohawk St.
A. Meyers, 2447 Echo Park Ave.
Robert McComb, 1420 W. 45th St.
Mrs. Julia Teague, 1046 W. 23rd Place.
Dr. W. G. Terry, 3938 Wilshire Blvd.
Jos Topitzky, 1905 Orchid Ave., Hollywood
R. E. Yorke, 6579 De Longpre, Hollywood
Miss Priscilla Dean, 610 Beverly Drive, Beverly Hills
Jas. E. Woolston, 720 Alpine Drive., Beverly Hills
Figueroa Arms Apartments, 4225 S. Figueroa St.
Marathon Apartments, St. Andrews Pl. and Marathon St.
Somerset Apartments, Franklin Ave. & Gower St., Hollywood
Vista Grand Apartments, 4636 S. Bonnie Brae
Outside Los Angeles
Mrs. H. P. Watkins, 1111 Harvard Ave., Claremont
Chas. E. Lindblade, Culver City
Mrs. M. Henderson, 1000 E. Lomita Ave., Glendale
Suncrest Flats, 1420 Ardmore Ave., Long Beach
J. C. Austin, 35 S. Madison Ave., Pasadena
Study Apartments, 3419 Park Blvd., San Diego
Mission Hotel, 335-41 W. 7th St., San Pedro
Buena Vista Apartments, 7th and Idaho Sts., Santa Monica

CLUBS, CITY BUILDINGS, PUBLIC PLACES
Children's Orthopaedic Hospital, Los Angeles
Hollenbeck Masonic Temple, Los Angeles
Los Angeles Country Club, Beverly Hills
Mary Louise Tea Room, Los Angeles
Maple Dance Conservatory and Nowlin, Los Angeles
Alhambra Hospital, Alhambra
Oakmont Country Club, Glendale
Glendale City Hall, Glendale
University Club, Santa Barbara
Venice Pier Ballroom, Venice

AUDITORIUMS, ETC.
Church of the Divine Savior, Los Angeles
California Theater, Los Angeles
Gaffney Studios, Bingo and Offices, Culver City
First Presbyterian Church, Eagle Rock
El Monte Methodist Church, El Monte
Lankershim Community Church, Lankershim
First M.E. Church, Pasadena
Church of St. Mary, Star of the Sea, San Pedro

BANKS, OFFICES, STORES
Los Angeles
Barker Bros.
California Bank (20 Branches)
Citizens Trust & Savings Bank (17 Branches)
Security Trust & Savings Bank (10 Branches)
Hellman Bank (3 Branches)
Paul G. Hoffman, Pico & Figueroa Sts.
U. S. Long Distance Tel. & Telg. Co., Currier Bldg.
Outside Los Angeles
Dr. Dillon's Bldg., Alhambra
First National Bank Bldg., Compton
First National Bank, Escondido
F. W. Woolworth Co., Huntington Park
Mutual Bldg. & Loan Assn., Pomona
Drs. Pintler & Irish, 1305 5th St., San Diego
W. L. Moore Bldg., Santa Ana
First National Bank Bldg., Venice

SCHOOLS
Citrus Union High School, Azusa
Emerson, Newtown, Jefferson, Lincoln, Stanford and William Grammar, Bakersfield
Seaside and Whittier Schools, Long Beach
Blessed Sacrament Parochial School, Hollywood
California School of Christianity, Los Angeles
St. Mary's Academy, Los Angeles
St. Anthony's College, Santa Barbara
Taft Union High School, Taft
St. Mary's School, College and Romulo Aves., Whittier

Operating cost less than that of short-lived units

MANY who need heating systems this year seem to be delaying their decision because nothing that they have investigated seems quite satisfactory.

They want a system that doesn't cost a lot of money, that won't require a general tearing up before it can be installed, that will be healthful, and—above all—economical and permanent.

There is one heating system that meets all these conditions—and it will reduce gas bills too.

That Is the Clow Gasteam Heating System

Each radiator is an independent steam heating plant. There is no heating system that costs less to operate. There is also no better heating system.

An automatic regulator controls the supply of gas to the burner so that the steam is kept at an even pressure no matter how the gas pressure may vary.

The Only Heating System That Will Not Dry the Air

Clow Gasteam Radiators represent the only type of heating that will not dry the air. The tiny Bunsen flames under the water chamber preserve the normal humidity.

Write or Telephone

Clow Gasteam Radiators have been approved by over twenty years of continuous use.

Send for designs and prices or telephone for a salesman to make an estimate of the cost of your requirements.

Williams Radiator Co.
1860-1868 West Washington Street
Phone: BEacon 5850
Los Angeles

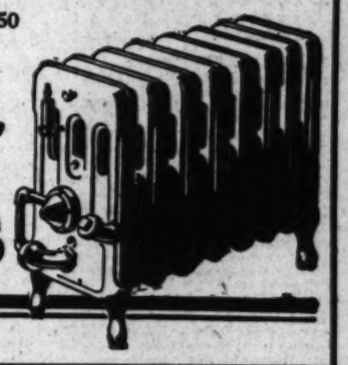

CLOW "GASTEAM" HEATING SYSTEMS

Manufactured by James B. Clow & Sons

BONDS AUTHORIZED

Southern California Gas Gets Permit to Sell $2,000,000 Issue

The State Railroad Commission authorized the Southern California Gas Company yesterday to issue and sell on or before December 31, next, $2,000,000 of its Series B 5½ per cent bonds due September 1, 1952. The proceeds are to be used to reimburse the treasury for additions and betterments.

Permission was given by the commission to N. B. Tucker to operate an auto freight service between Los Angeles Harbor district and Corona for the transportation of citrus fruits and products.

The transfer of the Crown Stage Lines, operating between Santa Ana and Laguna Beach, from Carl E. Hofer to A. B. Watson was also authorized by the commission.

Tribute of Three Heifers

An odd legal case is on the docket of the council of state in Pau France. By virtue of a convention dating from the year 1375 the commune of Lanne in this department pays an annual tribute of three heifers to the Spanish town councils of the Valley of Roncal, across the frontier. In consideration of this tribute, the people of Lannes are permitted to pasture their livestock on the Spanish slopes of the Pyrenees.

Every year the payment of this tribute has been attended by interesting ceremonies, but, for more than half a century, the commune has been urging that the departmental budget should allow Lanne a certain credit as the department's share of the tribute paid to the Roncalais.—[Le Petit Parisien.

WELL, WHAT IS IT?

In the motion picture, "Robin Hood," Lady Marian desires to send a message to the Earl of Huntington and chooses Little John to act as her messenger. She presents John with a scroll which is protected by what seems to be a black case or tube.

As he handed it over, a small boy in the audience asked his mother what it was.

"That's a flashlight," she answered in a loud voice.

"Don't show your ignorance, Mary," said her husband. "They didn't have flashlights in those days. That's a thermos bottle."—[American Legion Weekly.

"Local Laughs"

Local Laughs Editor,
Los Angeles Times.

Here is my laugh for the screen (not more than 30 words):

.....

.....

.....

.....

.....

.....

.....

.....

NAME .....

ADDRESS .....

MOTION PICTURE THEATER I ATTEND.....

Use this blank, or paper of similar size, and write on one side only. Fifteen cash prizes will be paid for the best "Local Laughs" every week—$5, $3, $2, and twelve of $1. Prize-winning laughs, with names and addresses of contributors, will appear in "LOCAL LAUGHS" films. The first run of this film is released each Saturday at the California Theater, Los Angeles. It is also shown at following theaters: LOS ANGELES, Miller's, 642 S. Main; Olympus, 2164 East 1st St.; Wilshire, 331 S. Western; Tivoli, 43rd and Central; De Luxe, 636 S. Alvarado; Hollywar, 2624 Sunset Blvd.; Carlton, 54th and Western—HOLLYWOOD, Granada; Apollo—LONG BEACH, Palace—SANTA ANA, Yost—INGLEWOOD, Bevilla—SAN PEDRO, Cabrillo—BISHOP, Bishop—GLENDALE, T. & D.—RIVERSIDE, Mission—PASADENA, Strand—HUNTINGTON PARK, Huntington—SAN DIEGO, Vista; Rialto—OCEAN BEACH, Ocean Beach—CORONADO, Silver Strand—ESCONDIDO, Kinema. Send all communications to Local Laughs Editor, The Times.

MABEL ADAMS IS VISITOR HERE

Head of War Nurses Arrives on Globe-Touring Ship

Now Superintends Hospital for Government in East

Passengers Tell of Two-Day Fight With Typhoon

The President Adams, starting her third cruise around the world, came into port yesterday with a capacity passenger list and her holds full of freight. Capt. Jonas Pendlebury also brought an interesting yarn about the migration of European quail to Arabia.

MABEL K ADAMS

Among the passengers disembarking here was Miss Mabel K. Adams, known to more than 1,000,000 Canadian and Americans who fought in France. Miss Adams is now superintendent at the Marine Hospital of the United States Public Health Service on Staten Island and is here on a vacation. In 1915 she headed a contingent of American nurses who went to France with the Canadian Expeditionary Force and worked directly back of the lines throughout a year's fighting in Flanders. She came home in 1916 and then took over a corps of United States Army nurses, with which organization she served in France until 1919.

The first person Miss Adams met yesterday after the President Adams dropped anchor was Maj. Robert H. Heterick, now chief of the United States Public Health Service here and who formerly was Miss Adams's chief surgeon at Staten Island. Incidentally, Miss Adams is a direct descent of John Adams, after whom the President Adams is named.

While the President Adams was steaming through the Suez Canal last month, between Ismalia and Port Said, those aboard noticed huge nets stretched between the palms. Capt. Pendlebury explained that the nets were used for trapping quail, which every autumn migrate from Northern Europe to Southern Arabia.

"They pass over the Suez Canal and stop at this oasis for food and water, season after season," explained Capt. Pendlebury. "The time of passage never varies more than a day or two. Thousands of the birds are caught in the nets every season and shipped to the Cairo and Alexandria markets."

The President Adams fought a two-day typhoon between Manila and Singapore, and while en route from Penang to Colombo she was shoved along by the southwest monsoon.

Prominent among her ninety-five cabin passengers were William Brayton, local capitalist, returning from a tour of New England; P. A. B. Miel, silk exporter of Amsterdam, accompanied by his wife; F. F. Jonsberg, sportsman of Boston and St. Petersburg, Fla., and Mrs. Jonsberg; Mrs. Walter Newbold of Philadelphia and Mr. and Mrs. Richard Deming of Shanghai.

The vessel will sail for the Orient tonight after loading 1600 tons of Los Angeles freight and embarking forty-five passengers.

CAPTAIN IS DROWNED IN HEAVY SEA

Veteran Local Skipper is Washed from Bridge Off Columbia River

Capt. Charles A. Johansen, who, for years has sailed from Los Angeles Harbor, was washed from the bridge of his vessel and drowned off the mouth of Columbia River Sunday night, according to a radio message received at the Harbor yesterday.

Capt. Johansen was master of the lumber steamer Hartwood, owned by the Hartwood Lumber Company and plying between Los Angeles and North Pacific ports. The Hartwood ran into heavy weather crossing the Columbia Bar, the message said, and Capt. Johansen was drawn overboard by a sudden lurch combined with a big sea. His body was not recovered, though the Hartwood remained in the vicinity and conducted a search for several hours.

The Hartwood is being brought to Los Angeles by her first officer. Capt. Johansen has made Los Angeles Harbor his headquarters for thirty years.

Fossils Found in Excavation Now at Library

An exhibit of fossils found in the Upper Pliocene and gathered by J. Beller, transient, while excavation work was being done for the Central Library site, near Fifth street and Grand avenue, has been donated by him to the Public Library and now is on exhibition.

Mr. Beller, who has made a study of geology, said the fossils were evidence that the climate in this section when the shells were deposited in the sea was much colder. This was shown, he s aid, by the finding of the same living shellfish at the present time in much colder latitudes and the lack of them in the warmer latitudes.

Among the fossils are sharks' teeth, indicating sharks at least twenty-five feet in length; petrified whale bone and carbonized wood.

CANADIAN LAID AT REST

Funeral services for Joseph Parr were conducted yesterday at the chapel of George A. Fitch, with burial at Forest Lawn, under Masonic auspices. Mr. Parr died Friday, at 45 years of age. He came to Los Angeles a year ago from Calgary. He leaves his widow, two sisters, Mrs. C. Fish of Los Angeles and Mrs. W. H. Edwards of Sault Sainte Marie, Ont., and two brothers, Ernest and Fred Parr of Sault Sainte Marie.

PAUL ENGSTRUM WED AGAIN

Society Man, Much in Public Prints Few Years Ago, Takes Eastern Girl as Third Wife

Paul Engstrum, young society man, whose adventures some years ago gave him front-page publicity in many of the nation's newspapers, has taken a third plunge into matrimony, it was disclosed yesterday.

Engstrum, it was revealed, was married on September 26, last, to Miss Florence Dean Meyers of New York, the beautiful daughter of Mrs. Armand Serpos, and the sister of Mrs. Alvin Newmyer of Washington, whose husband ranks as one of the leading corporation lawyers of the nation.

The marriage ceremony was performed by a justice of the peace at Santa Barbara, Mrs. Engstrum said. She disclosed also that she and her husband first met at Washington and that they had been engaged for two years. The drive to Santa Barbara and the marriage there, it appeared from Mrs. Engstrum's statement, seemed to have been the result of mutual inspiration on the part of herself and her husband. Mr. Engstrum was out of the city yesterday and his bride stated that he had gone to San Francisco on business, but that he will return today.

The wedding had been kept a secret until yesterday, when friends of the couple divulged it. At the present time Mr. and Mrs. Engstrum are making their home at the Ambassador. Later they will build a home near Hancock Park on Wilshire Boulevard.

Mrs. Engstrum is widely known socially. She attended some of the smart finishing schools in the East, as well as Mason's College at Tarrytown, N. Y., and Smith College at Northampton, Mass. During the war she was enrolled in the Motor Corps of the National League for Women's Service and also went abroad with the Devastated France Committee. More recently she has been engaged in social service work. She has been in Los Angeles since May.

Engstrum is the son of F. O. Engstrum, at one time the city's leading building contractor and the possessor of a fortune estimated in excess of $1,000,000.

During the war young Engstrum served in the Navy and was commissioned. He distinguished himself repeatedly.

It was prior to America's entrance into the war, however, that the young club and society man won for himself the attention of the newspaper-reading public and a number of times that of the courts. His two marriages and subsequent divorces furnished sensations in society circles.

SHIP BOARD MEMBERS IN HARBOR TRIP

Commissioners Pleased With Progress of Port in Last Eight Months

The Pacific Coast's two commissioners on the United States Shipping Board, Meyer Lissner of Los Angeles and Burt E. Haney of Portland, visited Los Angeles Harbor yesterday in company with port officials, representatives of the Chamber of Commerce and shipping interests. It was their second visit to the port in eight months and both expressed themselves as agreeahl surprised at the progress made.

The commissioners were particularly interested in the series of slips and two-story sheds under construction on Terminal Island, the harbor department's biggest single unit of terminal construction. Unusually generous facilities for handling freight by trucks at these sheds were commented on by the visitors.

The party had lunch aboard the liner City of Los Angeles at Wilmington and cruised about the harbor in the afternoon on a speedy new inspection cruiser of the harbor department's. They returned to the city at 4 p.m.

The party included, besides Mr. Lissner and Mr. Haney, C. J. Colden, president of the Harbor Commission; Capt. S. S. Sandberg, port traffic manager; F. W. Relyea, district director at San Francisco of the Shipping Board; Clarence Matson of the Chamber of Commerce; Fred L. Baker, Eric Leaf and L. R. McFie of the Los Angeles Shipbuilding and Dry Dock Corporation; Ralph Chandler, manager of the Los Angeles Steamship Company, and Maj. H. T. Leeds, consulting engineer for the Committee of Two Hundred.

Business Man Is Defendant in Heart Balm Suit

Peter Gross, also known as Joseph Gross, reputed wealthy business man, was named defendant in a breach of promise suit for $150,000 damages filed yesterday in Superior Court by Gertrude Isensie, also known as Alma Gross.

In her complaint the plaintiff stated Gross represented to her July 30, 1921, that he had been legally divorced from a former wife. The plaintiff said she was married to Gross and continued to live with him until January 30, 1922, when he was said to have informed her he had not obtained a final decree. She declared Gross promised to marry her again when he received the final decree.

In July of this year, Gross was said to have refused to marry her and to have entered marital relations with another. The complaint was prepared by Attorney Isador Morris.

Rain Prevents Flame's Spread on Venice Pier

By a "Times" Staff Correspondent

VENICE, Oct. 6.—A heavy shower which began falling about 6:30 p.m., prevented serious damage by fire to $1,000,000 worth of amusement concessions on the Kinney Pier. The fire started in the Coal Mine, Inc., a ride owned by Harry Woody and Ed Cooper, and was conquered in about an hour with damage of $2000.

Chief of Police Hubbard, ill with inflammatory rheumatism, was present on crutches.

This pier burned in 1920, with a loss of more than $1,000,000.

Chamber Passes Resolution to Cheer Sick Man

A resolution commending the work of F. J. Zeehandelaar, secretary of the Merchants and Manufacturers Association, in building up Los Angeles and his thirty-year fight for industrial freedom, was passed yesterday by the Board of Directors of the Chamber of Commerce, in view of Mr. Zeehandelaar's serious illness.

The resolution, intended to bring "cheer and encouragement" to Mr. Zeehandelaar, closed with the hope he would be spared to many years of life and service. The resolution was suggested by President Lacy.

Union Pacific Is Given Permit for Passenger Rails

The State Railroad Commission yesterday granted permission to the Union Pacific to construct a passenger track parallel to its existing track along Butte street. The authority was given as a means of facilitating access to the Arcade Station in connection with its recent order which allowed the Union Pacific to make joint use of the station with the Southern Pacific.

A temporary permit was granted the Board of Supervisors by the commission to construct Bandini Boulevard at grade across tracks of the San Pedro branch of the Union Pacific. Final decision on the crossing is being held in abeyance until an investigation can be made into the feasibility of separating the grades.

The city of Pasadena was given permission to establish a grade crossing over the Pacific Electric tracks at the extension of Walnut street from its present terminus.

An overhead crossing, separating the tracks of the Pacific Electric at Bridge street near City Terrace Station was authorized by the commission. The Board of Supervisors and the Los Angeles County Grade Crossing Committee already have approved the application.

Improvement in Electrical Trade is Seen

Business transacted by electrical jobbers is showing a steady upward movement throughout most sections of the country, according to the Electrical World, New York. While this is a normal fall increase in demand, coming as it has after a period of reduced activity it is indicative of a healthy general condition. Buyers are showing more confidence in the market, and electrical men express the belief that sales will increase in volume.

A manufacturer of electrical instruments reports that total sales for the whole country to September 1 are equal to those of last year for the same period. The manufacturing trend has been steadily toward a reduction of costs by the installation of more efficient machinery and business is gradually being increased by extraordinary sales efforts.

Pacific Coast September sales have been disappointing, as they failed to show an expected improvement, owing largely to decreased business from railroads and power companies.

PRESIDENT REPORTS ON CALIFORNIA RAND

EXECUTIVE GIVES FACTS ON FINANCIAL STATUS OF MINING COMPANY

In his annual report, President Alfred Harrell of the California Rand Silver Incorporated, Bakersfield, informs the stockholders of the corporation that the net value of the gold and silver from concentrate and ore shipments for the period just ended totals $1,257,-870.81, and that during the year dividends to stockholders have amounted to $486,400. The company's cash resources are given at $456,370.46, $378,555.98 of which is in interest-bearing accounts, $36,-772.12 in a current account, and $41,042.35 in credit at the smelter.

The total gross value of gold and silver from concentrate and ore shipments amounted to $1,454,106.-85, $196,236.04 of which was deducted for freight, treatment charges and penalties. The gross value in gold and silver taken from the mine since it was discovered, including $1,900,000 from a lease, amounts to $10,384,537.74.

VETERAN EXECUTIVE HONORED BY FRIENDS

In commemoration of the eighteth birthday of John M. Elliott, chairman of the board of directors of the First National Bank of Los Angeles and dean of the banking profession in Southern California, the officers and employees of the bank yesterday presented him with a silver loving cup as a token of their esteem.

The members of the bank staff who gathered together to witness the presentation were addressed by Charles F. Stern, president of the Pacific-Southwest Trust and Savings Bank and executive vice-president of the First National Bank of Los Angeles. The actual presentation was made by A. C. Way, retired vice-president of the institution, who was with the First National Bank from March, 1894, until his resignation a year ago.

A cup was also presented to John MacKay Elliott, the second, Mr. Elliott's grandson, born about two weeks ago. The cup bore the inscription, "May the name never perish from the earth."

VALUES SLASHED IN SALE OF PRIME CITRUS GROVES

Choicest Fruit Orchards with big crops, full water rights and best improvements—Ideal homesites of 5 acres or more—Going while they last at $500 to $800 per acre in sensational liquidation of beautiful property because English owners want the cash

Here is the chance of a lifetime to get at a price so low it staggers belief, a few acres or more of the best soil in California, planted 25 years ago to finest selected citrus stock, cultivated to high peak production **and now loaded with fruit that this year should approximately pay for the purchase price.** You get all this at actual prices being paid for bare land in the district—and we throw in all improvements including model water system with underground cement pipes to every row of trees.

No wonder the neighbors living nearby bought a half-million dollars worth of this land during the first six weeks of the sale. If we had not had an "orange empire" of 3400 acres in this property to sell, the last acre would now be gone. **The remaining acreage includes some of the best groves on the estate.**

Read This List of What We Offer in the Land Bargain Sale of the Year

Soil described by experts as unexcelled in California in fertility—deep, rich loam; abundant water supply from only "ever-flowing river" in Southern California; selected citrus trees, matured and brought to highest point of production by years of scientific cultivation; **land located within 5 miles of center of city of 37,000, famous for community wealth and scenic beauty;** improvements on property costing millions of dollars—and every acre gets its share of these; homesites with wonderful views of valley and mountains; within two hours by motor of center of Los Angeles; climate that wealthy people have picked for all-the-year homes; best of marketing facilities for your crops; land perfectly suited to diversified farming and poultry-raising as well as fruit growing—AND ONLY $500 TO $800 PER ACRE ON EASY TERMS—YOU NEED PAY DOWN ONLY 30 PER CENT OF PURCHASE PRICE.

The heirs in England of the men who bought the land 30 years ago and developed the property voted to turn it into money at once. They gave their Los Angeles agents instructions to force the sale through prices so low that quick action was certain. You will never again be able to buy land like this at these prices. **But you must act quickly to get one of these homesites. They will soon be off the market.**

Investigate this opportunity at once. If you are in the market for a Southern California country home that will yield a substantial income, an investment of the most unusual merit or a speculation that assures a quick turn-over and a handsome profit, you can't afford to overlook this chance—it is one you may never have again. We can show you where buyers of this acreage have sold their land at a big per cent profit within a few weeks to persons who were not aware of our offering. A well-known Los Angeles business man bought more than 200 acres of this property as an investment and now refuses to sell part of his bargain for less than three times what he paid for it. These are facts that we will be glad to prove to you.

Let us take you to the property and show it to you. There is no obligation to you incurred in looking into this—**do it this week.**

Call at our office for complete information; otherwise phone or mail the coupon and we will send full details.

Arlington Heights Fruit Company

825 Story Building
Sixth and Broadway
Los Angeles
MEtropolitan 0939

Please Send Full Information.

Name .....

Address .....

.....

AIR MAIL FIELD IS OFFERED

Los Angeles Woman Would Furnish Tract Midway to Salt Lake City; Order Cuts Time Twelve Hours

As an added inducement to the government to establish an air-mail route to Los Angeles a wealthy Los Angeles woman yesterday offered to give a free lease on a large tract of land midway between Salt Lake City and Los Angeles that could be used as a landing field.

Mrs. J. Cronin, widow of a Nevada mining man, made the offer in a letter to Postmaster O'Brien. She stated the two-mile-square plot of ground at the upper end of Fish Lake Valley was level and admirably situated as a landing field.

Postmaster O'Brien also declared that he had received a telegram from Senator Shortridge, in which the Senator declared he was doing everything in his power to obtain the air mail route for Los Angeles.

SERVICE BETTERED

Expediting the service already inaugurated, word was received at the local office yesterday that in the future Los Angeles mail in the air mail will be separated at Salt Lake City and sent directly here by the next fast train. According to Postmaster O'Brien, this will cut off twelve hours in the delivery time.

The local postmaster sees in the order, which was made by Luther K. Bell, chief of the United States Air Mail Service, a recognition by the Air Mail Service that Los Angeles is entitled to better service and he stated that he looked forward hopefully to the visit of Bell and his chief assistant, Worley, next Sunday to study the air mail situation for two weeks.

SLOGAN FOR DRIVE

"Every Angeleno an air-mail user" is the slogan adopted by the Chamber of Commerce in the campaign.

President Lacy of the chamber, in a proclamation issued yesterday, urged everyone to use the air-mail service at least every other month in order to insure the necessary volume of mail.

"If every one of the 1,170,000 people in Los Angeles sent a letter East by airplane mail every second month, this city would have direct service," states Mr. Lacy. "Assuming that it takes thirty letters to make a pound, a total of 39,000 pounds of mail would move out of Los Angeles every sixty days, or an amount equivalent to 650 pounds daily."

SCHOOLS IN DAHLIA SHOW

Dahlias grown by children in agricultural courses in the public schools will be exhibited at a dahlia show opening today at the Agricultural Center, Forty-first street and McKinley avenue. The show will mark the opening of the center to general inspection by the public. Clayton F. Palmer, superintendent of agricultural education in the public schools, will be in charge.

PROGRESS BEING MADE ON CAR TUBE

Men Work Day and Night on Glendale, Hollywood Pacific Electric Bore

[Illustration on Picture Page]

Exceptionally rapid progress is being made in the construction of the one-mile underground bore through which Pacific Electric trains to Glendale, Hollywood and San Fernando Valley points will be operated.

Crews, working in eight-hour shifts, both day and night, every day and Sunday, are driving the tunnel to completion from two ends. At First and Glendale Boulevard, which will form the west portal of the tunnel, the workmen have driven through solid earth for a distance of 853 feet. Concrete workers have lined 800 feet of the tunnel.

From the opposite end, the workmen are excavating in two directions. They are boring westward to meet the crews working from the First street and Glendale Boulevard terminus and east toward the Hill-street station. These crews began operations between Flower and Figueroa streets and have made a total advance in both directions of 550 feet. Of this 325 feet has been lined.

The contract was let by the Pacific Electric to Twohy Brothers some months ago. W. R. Fontaine, consulting engineer for the contracting concern, is supervising the operations.

Construction of the tube will entail an expenditure of approximately $3,500,000.

REAL BEER SALE CHARGED

Charging him with delivering real beer from a garage at 4705 South Normandie avenue, Federal prohibition officers arrested Artand Hadley and got out a warra...t for Thurman H. Mankin, lessee of the garage. Hadley, say the officers, was making his deliveries in a truck that was painted with large signs extolling the merits of home-made pies.

HEARING AT HARBOR ON NAVY CRASH

Last Session of Inquiry on Collision at Bay City is Scheduled for Today

The final session of the naval court of inquiry to determine culpability for the accident in San Francisco Bay September 27, last, in which five vessels of the United States Battle Fleet collided, will be held this morning aboard the U.S.S. California, Capt. Raymond L. Hasbrouck, commanding the California, is president of the board.

The accident occurred when the naval tanker Cuyama dragged her anchor in San Francisco Bay, while the destroyers Wood and Hull were moored alongside taking fuel. The gale blew the Cuyama down the bay until she collided with the battleships Tennessee and Arizona, while the Wood and Hull also collided with the war craft and damaged their own hulls in getting free of the Cuyama.

It is believed the prevailing heavy weather on San Francisco Bay will be held responsible for the crash, although no statement as to its findings has yet been made by the court.

The superdreadnaught Maryland, now completing annual overhaul at the Puget Sound Navy Yard, will rejoin the fleet here on the 15th inst., while the light cruiser Omaha, flagship of the destroyer squadrons, will depart for that yard tomorrow morning for her overhaul.

Battleship Division 3, including the dreadnaught Pennsylvania, Oklahoma and Nevada, will depart from Los Angeles Harbor on the 20th inst., for five days of torpedo battle practice off Coronado. Seaplanes and destroyers will spot the shots of the battleships and assist in retrieving the spent torpedoes. The ships will anchor off Coronado at night and will return here on the 25th inst.

CREDIT CLEARINGS OF COUNTRY DECLINE

With the exception of the Pacific Coast, which is 1.2 per cent higher than a week ago, a natural recession in merchandising activity equal to 3 per cent in the country as a whole is reported by the Credit Clearinghouse in its weekly analysis of conditions. The largest decrease is in the north agricultural section, equal to 5.4 per cent. The south agricultural district records a decline of 3.6 per cent, the middle agricultural and east sections had a drop of 3 per cent, and the mountain section shows the smallest decrease, equal to 1.3 per cent.

Stagnation Seen if Street Bonds Fail at Election

Failure to adopt the proposed $3,000,000 bond issue for street improvements means the stagnation of Los Angeles, Harry H. Culver declared last night in accepting the presidency of the Greater Jefferson Improvement Association, a merger of eight local improvement associations effected last night.

"Competent technical experts studying traffic congestion have blown a siren," he said. "Unless citizens, taxpayers and business interests heed the warning Los Angeles is doomed. Its growth will be stunted, progress retarded, traffic stopped and streets blocked. It is not a question of what must be done but how soon can it be done."

S. K. Euber was elected vice-president of the association. The meeting was conducted at Jefferson and University streets.

PRELIMINARY DRIVE FOR CHEST STARTED

EIGHT THEATERS START RUN OF FILMS, AND TOUR TO CLINIC MADE

Showing of Community Chest films in eight downtown theaters and the taking of a party of clergymen, members of the Optimists' Club and directors of the Girls' Corner Club on a "see-for-yourself" tour of institutions to be financed from the Chest, marked the opening yesterday of the preliminary campaign for this consolidation of charity drives.

At the Child Guidance Clinic, 1401 South Grand avenue, Dr. Ralph B. Truitt outlined the purposes of the institution and declared his belief that it would cut down materially social wastage. The clinic, founded by the National Commission of Mental Hygiene, seeks, he said, to correct nervous disorders in children such as lead in after years to insanity and crime. The Los Angeles clinic now has 600 children under its care, ranging from 2 to 17 years of age, and many more have applied for examination and treatment.

The clinic is supported now by the Commonwealth Fund, an institution similar to the Rockefeller Foundation, which is starting these clinics in various parts of the country and supporting them for one year, after which they are to be supported by their surrounding communities. With 120 other social institutions, the clinic will draw its support after January 1 from the Community Chest.

From the clinic the party was taken to the Eastside Mothers' Club and inspected the work done at that institution.

WANT-AD INDEX

Page.

ABSTRACTS OF TITLE 15
ACCOUNTANTS 15
ADDRESSING AND MAILING 15
ADVERTISING AGENTS 15
AGENTS WANTED 15-16
AIRCRAFT 16
ANNOUNCEMENTS 16
APARTMENTS FURNISHED 16-17
APARTMENTS UNFURNISHED 17
ARCHITECTS 17
ART GOODS 17
ASPHALT 17
ATTORNEYS 17
AUCTIONEERS 17
AUTOMOBILES 17-18
AUTOMOBILES FOR EXCHANGE 18
AUTOMOBILES FOR HIRE 18
AUTOMOBILES FOR SALE 18-19
AUTOMOBILES WANTED 19
AUTOMOBILE ACCESSORIES 19
AUTOMOBILE CAMPS 19
AUTOMOBILE DRIVING SCHOOLS 19
AUTOMOBILE GARAGES 19
AUTOMOBILE PAINTING 19
AUTOMOBILE REPAIRING 19
AUTOMOBILE SERVICE STATIONS 19
AUTOMOBILE TIRES 19
AUTOMOBILE TOPS 19
AUTOMOBILE TRANSPORTATION 19
AUTOMOBILE TRUCKS 19
AUTOMOBILE WRECKING 19
AUTOMOBILE WRECKING WANTED 19
AWNINGS 19
BANKS 19
BARBER SUPPLIES 19
BARBER SHOPS 19
BATTERIES 19
BEAUTY PARLORS 19
BICYCLES 19
BICYCLES WANTED 19
BILLIARD AND POOL 19
BLUE PRINTING AND PHOTOSTATING 19
BOARD AND ROOM 19
BOARD AND ROOM WANTED 19
BOATS 19
BOILERS 19
BONDS 19
BOOKS 19
BOOKS WANTED 19
BOTTLES 19
BOWLING 19
BRASS GOODS 19
BRICK 19
BUILDING MATERIALS 19
BUILDING MOVING 19
BUILDING PAPER 19
BUILDING WRECKING 19
BUSINESS CHANCES 19-20
BUSINESS CHANCES WANTED 20
BUSINESS OPPORTUNITIES 20
BUSINESS PROPERTY 20
BUSINESS PROPERTY WANTED 20
BUSINESS TRAINING 20
CAMERAS 20
CAMERAS WANTED 20
CAMPING EQUIPMENT 20
CAMPS 20
CANDY 20
CARPENTERS 20
CARPET CLEANING 20
CARPETS 20
CARPETS WANTED 20
CARS FOR HIRE 20
CARS FOR SALE 20
CARS WANTED 20
CASH REGISTERS 20
CEMENT 20
CEMENT WORK 20
CHIMNEY SWEEPING 20
CHIROPODISTS 20
CHIROPRACTORS 20
CLEANING AND DYEING 20
CLOTHING 20
COAL AND WOOD 20
COAL AND WOOD WANTED 20
COMMERCIAL ART 20
CONCRETE 20
CONCRETE MIXERS 20
CONCRETE PIPE 20
CONCRETE WORK 20
CONCRETE WORK WANTED 20
CONTRACTORS 20
CONTRACTORS' EQUIPMENT 20
CONTRACTORS' SUPPLIES 20
CORRESPONDENCE SCHOOLS 20
COUNTRY PROPERTY 20
COUNTRY PROPERTY WANTED 20
DANCING 20
DANCING SCHOOLS 20
DENTISTS 20
DENTISTS' SUPPLIES 20
DESIGNING 20
DETECTIVES 20
DIAMONDS 20
DIAMONDS WANTED 20
DIES AND TOOLS 20
DIRECTORIES 20
DOGS 20
DOGS WANTED 20
DRAFTING 20
DRAFTING SUPPLIES 20
DRAPERIES 20
DRAYAGE 20
DRESSMAKING 20
DRESSMAKING SCHOOLS 20
DRUGGISTS 20
DRUGGISTS' SUPPLIES 20
DYEING 20
ELECTRICAL APPLIANCES 20
ELECTRICAL CONTRACTORS 20
ELECTRICAL EQUIPMENT 20
ELECTRICAL EQUIPMENT WANTED 20
ELECTRICAL REPAIRING 20
ELECTRICAL SUPPLIES 20
ELECTRICIANS 20
ELECTROLYSIS 20
ELEVATORS 20
ENGINEERS 20
ENGRAVING 20
EXCAVATING 20
EXCHANGE 20
EXPERT SERVICE 20
FARM IMPLEMENTS 20
FARM IMPLEMENTS WANTED 20
FARM PRODUCTS 20
FARMS 20
FARMS WANTED 20
FEATHERS 20
FENCING 20
FERTILIZER 20
FINANCIAL 20
FINANCIAL WANTED 20
FIRE ESCAPES 20
FIREPROOFING 20
FIREWORKS 20
FISHING TACKLE 20
FLOOR SURFACING 20
FLORISTS 20
FLORISTS' SUPPLIES 20
FLOWERS 20
FOOD PRODUCTS 20
FOOD PRODUCTS WANTED 20
FOUNDRIES 20
FOUNDRY SUPPLIES 20
FRUIT 20
FUEL 20
FUEL WANTED 20
FURNACES 20
FURNITURE 20
FURNITURE REPAIRING 20
FURNITURE WANTED 20
FURNITURE WEAVING 20
GARDENING 20
GARDENING WANTED 20
GAS APPLIANCES 20
GAS ENGINES 20
GAS ENGINES WANTED 20
GAS FITTERS 20
GAS FITTERS' SUPPLIES 20
GASOLINE 20
GASOLINE APPLIANCES 20
GASOLINE APPLIANCES WANTED 20
GASOLINE ENGINES 20
GASOLINE ENGINES WANTED 20
GASOLINE STATIONS 20
GASOLINE STATIONS WANTED 20
GENERAL MERCHANDISE 20
GLASS 20
GLASS WORK 20
GLASS WORK WANTED 20
GLASSWARE 20
GLASSWARE WANTED 20
GLOVES 20
GOLD AND SILVER 20
GOLD AND SILVER WANTED 20
GRAPHOPHONES 20
GRAPHOPHONES WANTED 20
GRAVEL 20
GRAVEL WANTED 20
GUNS 20
GUNS WANTED 20
HARDWARE 20
HARDWARE WANTED 20
HARNESS 20
HARNESS WANTED 20
HAULING 20
HEATING APPLIANCES 20
HEATING APPLIANCES WANTED 20
HEATING CONTRACTORS 20
HEATING SUPPLIES 20
HEATING SUPPLIES WANTED 20
HOISTING ENGINEERS 20
HOISTS 20
HOISTS WANTED 20
HOSPITALS 20
HOTELS 20
HOUSE MOVING 20
HOUSES 20
HOUSES WANTED 20
HOUSES TO BE MOVED 20
HOUSES TO BE MOVED WANTED 20
HOUSES TO LET 20
HOUSES TO LET WANTED 20
HOUSES TO LET—FURNISHED 20
HOUSES TO LET—FURNISHED WANTED 20
HOUSES TO LET—UNFURNISHED 20
HOUSES TO LET—UNFURNISHED WANTED 20
HOUSES TO LET—VACATION 20
HOUSES TO LET—VACATION WANTED 20
HOUSES TO LET—WAREHOUSE 20
HOUSES TO LET—WAREHOUSE WANTED 20
HOUSES TO LET—WORK 20
HOUSES TO LET—WORK WANTED 20
HOUSES TO LET—WORK WANTED 20
HOUSES TO LET—WORK WANTED

WANTED—HELP— Male

Salesmen and Solicitors

SALESMEN.
WE WANT FIVE MORE REAL SALESMEN WHO CAN SELL STOCK IN A WELL KNOWN COMPANY OPERATING IN NINE CITIES IN SOUTHERN CALIFORNIA. FOUR MORE BRANCHES TO BE OPENED IN NEAR FUTURE.
COMPANY NOW PAYING DIVIDENDS AND HAS DONE SO FOR 22 CONSECUTIVE YEARS!
YOU KNOW WHAT THIS MEANS.
SALES MANAGER.
ROOM 206. A. G. BARTLETT BLDG.

S-E-L-L C-H-E-V-R-O-L-E-T-S
and make more money!
If you're an ambitious salesman, here's your chance to connect with the livest Chevrolet selling organization in Southern California. We are looking for a man who has already proved his ability but wants a chance to make more money.
See Mr. Rhoads.
D-O-W-N-T-O-W-N C-H-E-V-R-O-L-E-T
7-T-H A-T C-E-N-T-R-A-L
(Be prepared to give references.)

WANTED IMMEDIATELY
Ambitious crew managers and security salesmen who can interview big people on a strictly high-class situation. No canvassing or peddling. With our co-operation the right men can make from $200 a week up.
See MR. BELKNAP, 720 Detwiler Bldg. or MR. TAYLOR, 828 Detwiler Bldg.

SALESMEN
Investigate this at once. Selling fast. A-1 proposition, big commissions, high-class men wanted. See Mr. Averill.
CASEY & HUNTER, 714 S. Hill St., Suite 802.

CLUB SALESMEN— Wanted 10 1st class salesmen with good local records to sell high grade beach club memberships. Liberal commissions paid. Some leads furnished. Call after 9:30 a.m. 514 MARSH-STRONG BLDG.

WANTED—TWO NEAT APPEARING MEN with some sales experience. Ask for Mr. [illegible]. FRANKLIN FURNITURE CO. 913 WEST 2ND ST.

AN ESTABLISHED BAKERS MACHINERY AND SUPPLY HOUSE. SALESMAN EXPERIENCED IN THIS OR KINDRED LINE. WRITE GIVING COMPLETE DETAIL OF FORMER EXPERIENCE. ADDRESS L, BOX 96, TIMES OFFICE.

GEO. H. REEL & SON "HOSIERY-MILL TO MILADY." Want men and women sales representatives, $1 on every sale. Also 5 district managers. This position should pay $5000 a year. Call DRexel 5995.

MAN of good appearance for sales work. Nationally known merchandise. Experience unnecessary. Splendid opportunity for advancement. SILVER-CHAMBERLAIN CO. 430 W. Pico.

WANTED—Ford salesmen in one of the livest communities in Los Angeles county. If you are a live wire it will pay you to investigate this. DORE, of Montebello, Ford dealer. Phone Montebello 177.

REAL estate salesmen. Real go-getters familiar with Wilshire district preferred. Must be equipped with a car, approachable with the community. See Stauds. WAGONER THORESON CO. 3961 W. 6th.

SALESMEN—We need two live wire salesmen to handle new project in the east side industrial district. Big commissions to right parties. See MR. SKITERBERG, 601 Natl. City Bank Bldg.

EXPERIENCED SPECIALTY SALESMEN. SELL CHEMICAL AUTOMOBILE ACCESSORIES TO DEALERS. LIBERAL COMMISSION. EXCLUSIVE TERRITORY. THE NATION CO., 703 E. 17TH ST.

WANTED—Stock salesmanager. If you are capable of handling a high class stock proposition call at 720 DETWILER BLDG.

EXPERIENCED laundry solicitors to work on 100% commission. Apply 5623 SUNSET BLVD. bet. 8 and 9, Tuesday morning.

BETTER than average commission to salesmen capable of presenting clean proposition. Co-operation and leads furnished. Apply 1202 BANK OF ITALY BLDG.

HIGH-GRADE salesman for high-grade car. Highest commission paid. Must be closer. Prefer C. S. Step up and make money. Ask for MR. WEFLEN. 5746 Sunset Blvd.

WE want two real estate exchange salesmen. Must come well recommended. We have clients waiting. ROOM 201, 747 South Hill st.

GROCERY specialty salesman, food product. Sell grocery store. Lib. com. GRANDMA'S PIE CRUST CO., 1815 Santa Monica Blvd.

WANTED—Working circulation manager on an afternoon daily paper in a city of 40,000 near Los Angeles. Address N, box 8, TIMES OFFICE.

WANT—Reliable man with sales experience for educational correspondence school. $100 or better made by our men. O. G. SMEDT, 256 W. 63rd st.

WANTED—Neat appearing young man for sales work; exp. not necessary. Apply BEACON LIGHT CO., 716 S. Hill. Ask for MR. WAIBLE.

MUST be familiar with store and office fixtures and other kinds of woodwork. State experience and how will work. Address L, box 247, TIMES OFFICE.

WANTED—Clean cut advertising salesman for established monthly, straight commission. Must be an Elk in good standing. PACIFIC COAST ELKS, 717 S. Fig.

WE can use 2 or 3 salesmen for our mortgage bond department, leads furnished. See MR. RICKETTS 3rd floor, 740 S. Broadway.

5 CLEAN-CUT men with cars to act as Ford salesmen, experience unnecessary. Big opportunity. Ford Dealers. 1900 SUNSET BLVD. See BURCHILL.

SALESMEN with experience in selling electrical appliances, our co-operation in closing. Drawing account. Will furnish auto. Apply early, 910 S. GRAND.

SALESMEN— We have opening for salesmen, permanent position. Phone EMpire 4260 for appointment.

DO YOU want to make $125 to $250 per week. A big proposition for men capable of handling a big thing. See MR. STANTON, 217 Ferguson Bldg.

MEN'S furnishings goods salesman wanted. Must be able to dress windows & give best of references. Young man only. Apply WALLENSTEIN, Pomona, Calif.

WANTED—2 neat appearing men with some selling experience. See MR. WARREN, 834 S. Hill.

EXPERIENCED REAL ESTATE SALESMEN. COMMISSION AND BONUS. ROBERT MARSH & CO., INC., 435 S. HILL.

HIGH-grade salesmen for high-grade car. Best commission paid to real salesmen. See MR. WEFLEN. 5746 Sunset Blvd.

SEASON JUST STARTING, SELLING FERTILIZERS TO HOMES. BIG COMM. CALL 507 E. 38TH ST., NEAR MAPLE.

MAN with ability and local reference, who will work. Room 864, HUNTINGTON HOTEL, Eighth and Main.

ALERT, capable salesman wanted, opportunity and advancement for worker. Rm. 512, 627 S. BROADWAY.

SALESMAN who can sell Victrolas and Kennedy Radios. RUST MUSIC CO., 424 East Colorado, Pasadena.

SOLICITORS to solicit patrons for private patrol service. Remuneration large. 317 S. OLIVE. Call 6 p.m.

SALESMAN—Must be 1st class. Drawing account. No competition. 217 BARTLETT BLDG.

WANTED—Real estate man, plenty business for good man. Bert C. Brown, 2650 Dayton Ave., CApitol 4048.

WANTED—Salesman to take full charge of real estate office. Liberal commission. Call THornwall 3451 or THornwall 1580.

SALESMEN make $50 to $75 per week from now to Xmas. Apply bet. 9 and 12. SPRING ARCADE BLDG. Room 705.

SALESMAN wanted for live wire real estate office. Please PHONE 1721-R. L. H. WISE, 115 N. Garfield, Alhambra.

SOLICITOR wanted with car. Good cleaning estab. 951 W. 16TH. BE. 0487.

PRODUCE solicitor wanted. Apply 9 to 10 a.m. 1319 SANTA FE AVE.

SOMETHING new, big demand, sells on sight, etc. 310 San Fernando Bldg.

WANTED—Expert solicitor for job printing. 208 S. SAN PEDRO ST.

WILL pay $250 monthly to live salesman. 914 LOEW STATE BLDG.

EXPERIENCED cap salesman, must furnish ref. Add. J, box 334, TIMES OF.

SALESMAN—Experienced for window screens, commission only. VErmont 7575.

REAL ESTATE SALESMAN For a good office. Must have a car and be willing to work. RALPH W. BOYER & CO., 1555 S. Western ave.

THREE young men. If $8 per day appeals to you with good chance for advancement, see MR. COCHRANE, 824 Douglas Bldg., 3rd and Spring.

A REAL opportunity for success. See R. A. LURING, 2732 Glendale Blvd.

Salesmanship Lectures

AN UNUSUAL LECTURE, THE TALK OF THE TOWN.
THE STORY OF "A LETTER CARRIER, A WAITER, AND A HOUSEWIFE."
BY THE U. S. STAR SALESMAN, LA SALLE EXT. UNIV. TUES. OCT. 7, SHARP, 7:45, SYMPHONY HALL, 232 S. HILL. IDLERS, CURIOUS STAY AWAY, PLEASE. HDQTRS. FREE VOCATIONAL ADVICE, 815 S. HILL, SUITE 714. VAndike 0462.

Trades

FIRST CLASS SASH AND DOOR ESTIMATOR. LOCAL EXPERIENCE REQUIRED. ANSWER WITH FULL INFORMATION. ADDRESS G, BOX 411, TIMES BRANCH.

WORKING foreman, highest-class, residential construction (American plan) unquestionable references covering honesty, ability, absolutely essential. Address G, box 588, TIMES BRANCH.

FUR CUTTER— Steady work. Experienced. MEHESY FUR CO., Markwell Bldg., Long Beach. Ph. 647-41.

SHEET METAL MEN— BENCH WK. & OUTSIDE INSTALLATION. PASADENA GAS APPLIANCE CO. 901 E. COLORADO ST. FAIR OAKS 32.

WANTED—Experienced and reliable man to drive Ford car on laundry route. Must furnish $200 cash bond. Apply CARLSON LAUNDRY, 712 W. 3rd st.

WANTED—Wood turner, band sawyer, shaper man, lumber grader, 2 cabinet makers. MILL OWNERS ASSN., 122 W. 3rd st. (No charges)

WANTED, SHEET METAL WORKER for heavy jobbing work. Apply Santa Fe ave. and 11th st. NATIONAL TANK AND MFG. CO.

POWDER glider for picture frames. Must be good air brush operator. MIRROR SHOP, 5446 Hollywood Blvd.

WANTED—Young man with some experience in the meat business. PEERLESS MARKET, 3902 S. Western.

HIGH class salesman exp. in wholesaling radio sets. Apply Radio Manager, 1050 SANTEE.

EXPERIENCED upholsterers wanted, also 2 first-class upholsterers for day work. BUDIN FURNITURE CO., 2715 S. Main.

MAN for stripping and decorating furniture. Apply C. B. VAN VORST CO., 2401 Santa Fe.

UPHOLSTERER wanted. 10 good men can make from $40 to $75 wkly. Steady work. 1845 S. WESTERN AVE., rear.

WANTED—Sheet metal men for outside installation. Pasadena Gas Appliance Co., 901 E. COLORADO, Pasadena.

EXP. score operator and paper cutter; LOS ANGELES PAPER BOX CO., 3324 S. Main st.

WANTED—Upholsterers, piece work; or day work; highest pay. Also a cutter. ROBINSON FURNITURE CO., 2001 Santa Fe.

GARMENT dyer, wages no object. AMERICAN DYE WKS., 814 E. Washington. HU. 0675.

BUTCHER wanted. Call Sunday, 2312 CENTRAL.

WANTED—Finish carpenter at 200 LOS FELIZ ROAD. Take Glendale car.

VARNISHERS and finishers. COOPS PIANO FACTORY, 1180 S. Fair Oaks, Pasadena.

WANTED—Husky boy for furniture repairing and driving a Ford. Call 211 W. 2.

WANTED Furnace inst. men. Pasadena Gas Appliance Co. 901 E. Colorado, Pasadena.

Chauffeurs and Teamsters

MIDDLE-AGED white lady, mother's helper, one wishing good home for small wages. 629 S. ORANGE DR. GR. 5460.

WANTED—2 Chinese or Filipino young men as chauffeur and first-class cook. $150 mo., room and board. 70815.

EXPERIENCED driver for established laundry route, cash bond required. NEW METHOD LAUNDRY, 401 E. 6th st.

WANTED—Chauffeur, yard and house man. Single (white.) VAndike 7783.

Professions and Vocations

WANTED—A dentist with license at 361 NO. MAIN ST.

Instruction Course

ACCOUNTANCY. THE PROFESSION THAT PAYS. Course includes accountancy, business law, financial analysis, C.P.A. coaching, home study, placement, easy terms. Money-back bond. Previous bookkeeping knowledge unnecessary. Free book. LA SALLE EXTENSION UNIVERSITY, Dept. Higher Accy. and Financial Org., 824 Title Ins. Bldg. MEtro. 3986.

ELECTRICITY— THE TRADE THAT PAYS. Complete practical electrical course. Easy to learn—special low tuition for limited time only. Employment guaranteed after graduation. Free catalog. Call today. Also open Monday and Thursday evenings, 7 to 9 p.m. NATIONAL ELECTRICAL SCHOOL, 4006 So. Figueroa st.

WANTED—Men with sufficient preliminary education, ambition and personality who want an opportunity to learn accounting. Rapid advancement to those who qualify. INTERNATIONAL ACCOUNTANTS SOCIETY, 817 Story Bldg. Ph. BRoadway 2497.

BARBERS IN GREAT DEMAND. We teach the trade complete including Marcelling and bobbing. Learn the MOLER SYSTEM, quick and efficient, wages paid while learning, tuition reasonable, a national institution. MOLER'S, 846 SO. MAIN ST.

WANTED—Learn barber trade, be independent for life. Wages while learning, tuition reasonable. THE BARBER COLLEGE, 429 E. 5th st.

SMALL tuition, tools furnished, positions guaranteed. Money made while learning. American Barber College, 324 E. 5th.

KEEP young by study and exercise at Y.M.C.A. 715 S. Hope st. TR. 4751.

ACETYLENE and electric welding. Private Lessons. 112 W. WASHINGTON ST.

Investment Required

BOOKKEEPER WANTED. I need a competent bookkeeper at once, and am willing to pay $60 a week to start, with an increase to $75 per week within 60 days if your services are satisfactory. In lieu of bond, etc., I will expect successful applicant to make an investment of $1000 cash, which will give you a liberal working interest in addition to your salary. Man selected must be able to take complete charge of the bookkeeping and general office detail. Must also be able to start to work at once, or not later than Monday of next week. For personal interview phone MEtropolitan 6450 and ask for Mr. Bollman.

DISTRIBUTORS, coast manufacturers, has limited territory open, county or State, for products in large demand everywhere; this will bear the most rigid investigation and offers a wonderful opportunity for the right man who is capable of managing business which will net from $15,000 to $30,000 yearly. GOLDEN GLOSS PRODUCTS CO., INC., 1800 W. Pico st.

MECHANICAL device mfg. co. having absolute monopoly thru its patent rights on essential article, have opening both in the mechanical and commercial depts. to be filled at once by active young men, willing worker. Must take small financial interest. For appointment call MR. OLSON, TUcker 2821.

IF YOU have $1000 cash on hand (I mean cold cash) and not papers on property, I can show you that my proposition will pay you more than you can get on an oil well. Do not waste my time unless you have the cash and ready to act. Address B, box 397, TIMES BRANCH.

REGISTERED pharmacists wanted to manage one of the finest equipped stores in L. A., $5000 for an interest in the business required. Must come well recommended, young man preferred. Salary $175 month. PHONE 74970 between 6 and 7 p.m. for appointment.

NEED man with executive ability in a growing business to associate as manager. Well established. Doing big business. Give and expect best references. $50,000 required, $30,000 will handle. Address J, box 155, TIMES OFFICE.

RELIABLE and steady partner wanted in a busy auto service station, experience not necessary. Right man will make much better than wages. Small investment. Call 354 S. SPRING, Room 512.

PARTNER wanted who can invest a few hundred dollars and services in best located garage in Beverly Hills. Inquire 1327 WILSHIRE BLVD., Beverly Hills. See Mr. Duncan. No bonus required.

WANTED—Man to buy half interest in auto paint shop. Can make from $50 to $100 per week. No experience necessary. Plenty of work. $500 required. 3773 MONETA AVE.

ATTENDANT FOR SERVICE STATION with well known company; must have $350 cash bond. J. A. HAZARD, 5th & Flower.

YOUNG man to run clean and press dept. in tailor shop. Wils. dist. [illegible]

WANTED—HELP— Female

Miscellaneous

NEAT, courteous ladies (2) by big city firm; $5 per day easy for workers. Apply room 434, 228 W. 4th st. cor. Bdwy.

YOUNG woman given steno-bk. course for few hrs. [illegible] office or other agreeable wk. [illegible] 810 TAJO BLDG.

WOMAN, 20-25, experienced in steaming and cleaning velvet jewelry pads. $15 to start. 2419 SO. GRAND.

CHRISTIAN lady to teach in small Sunday school. P. O. box 1776, L. A.

WANTED—Girl or woman, intelligent and clever in sewing and originating children's dresses. Factory experience not necessary. Good opportunity for smart, capable girl. HUNT, BROUGHTEN & HUNT, 215 E. 8th st.

FIELD WORKERS WANTED to present high grade real estate proposition. Every assistance given by firm of 25 years' experience. Auto takes you to work. Full or part time. F. P. NEWPORT CO., 206 Central Bldg.

ORGANIZERS, solicitors, canvassers, crew mgrs. and agents, male and female, wanted to secure members for a national association throughout the state; interesting work, quick money, unlimited possibilities. Call afternoons only. Apt. 22, 512 SO. RAMPART BLVD. DU. 8753.

ORGANIZERS, solicitors, canvassers, saleladies, work for National Asn. thruout Calif. and U. S. Get members, pleasant dignified work. Apply 812-816 Lincoln Bldg., 742 S. Hill, 10 to 12 only. Ask for MR. GLENN.

MALE & FEMALE HELP WANTED. Cook-fountain lunch, $35 wk. Domestics, straight cook, $80-$100. Cook, school, sanitarium, $100. LOS ANGELES-HOLLYWOOD EMP. AGCY. Room 203, Grant Bldg., 355 So. Bdwy.

SPANISH-ENGLISH STENO, IMPERIAL VALLEY, $150. Asst. bkpr., accts. rec., some typg., $85. F. S. BEAVIS, agency since 1912 for "EVERYTHING HUMAN FOR THE OFFICE." Chapman Bldg.

WANTED—Ladies, neat, businesslike (2) for perm. work, no exp. req. Apply SPEC. ORDER DEPT., room 523, 321 W. 3RD ST.

GIRLS WANTED—NEAT, COURTEOUS, steady work, exp. unnecessary, good pay, short hours. Apply at once. 446 CHAMBER COMMERCE BLDG.

A PRACTICAL nurse for male neuritis case; must be young and strong. 117 N. PLYMOUTH BLVD. Phone HOllywood 7444.

YOUNG or middle-aged white woman as maid for small hospital. Apply Huntington Park Hospital, 303 SO. MALABAR.

GIRL—Steady work until Xmas. Large L. A. firm. Apply 627 UNION LEAGUE BLDG., 2nd and Hill.

BLUE room waitress, mining camp, $80. Dairy ranch cook, $60. HESS EMP. AGCY., 126 W. 3rd st.

WOMAN near Echo Park to care for little girl occasionally. DUnkirk 7225.

GIRL to work in confectionery store. GRAUMAN'S HOLLYWOOD THEATER CT.

Store and Office

STENOS. (whsle. credit) $125. (Retail) $100
(Auto contracts, Hollywood) $125. Steno. (gen. clerical) $90. (Beginner) $80.
Steno-Bkpr., $108. (Hig. Park) $100.
Steno (part time) $4 day.
TYPIST, auto contracts ... $90-$100
TYPIST (downtown) ... $75-$85
Statement Clerk ... $75
Adding Machine Operator ... $100
Organization Bldrs. (Agy.) Central Bldg.

STENO, asst. bkpr. ... $80
Steno, general clerk ... $100
Steno, good figures ... $100
Typist, good figures ... $85
Steno, Hunt. Park ... $100
Steno, biller, whlse. ... $100
CONSOLIDATED AGENCIES, INC. 901 Garland Bldg. (Agy.) 740 So. Bdwy.

WANTED—A-1 LEGAL STENO. ... $125
MULTIGRAPH OPERATOR ... Open
BKPR.-STENO. (25-28) ... $125
STOCK CLERK (18-20) ... $20-$22 wk.
STENO. Mtg. loan exp. ... $125-$150
EMPLOYERS' SERVICE BUREAU (Agy.) 415-17 MERRITT BLDG., 8th & Bdwy.

STENO-INFORMATION clerk ... $90
BKPR-STENO., medi. public ... $100
SECY., know advertising work ... $80
MULTIGRAPH OPR. (Long Beach) ... Open
ACCTS.-REC. BKPR-TYPIST (30-35) ... $85
PACIFIC AUDIT & SYSTEM CO., INC. 802 Story Bldg. (Agy.) 6th & Bdwy.

A1 BKPR-STENO ... $110
BKPR-LT. STENO ... $100
STENO.-GEN. OFF. ... $100
ASST. BKPR.-STENO ... $100
LEGAL STENO ... $125
L. A. EMPLOYMENT BUREAU (AGY.) 729 CONS. BLDG. 8TH & HILL.

TELEPHONE switchboard operator for good reliable permanent position and advancement. Married person preferred. Answer stating experience and salary expected. Address F, box 482, TIMES BRANCH.

BUSINESS WOMAN'S REGISTRY (AGY.) SUITE 604, HOLLINGSWORTH BLDG. C. ELIZABETH CASEY, DIRECTOR. Typist, auto stockroom exp. Open. Steno, $95. Secy., $115. Legal steno, $125.

BOOKKEEPER stenographer ... $125
A1 steno., under 30 yrs. ... $125
Stenographer-clerk, start ... $90
LOS ANGELES COM'L SERVICE (Agy.) 711 Van Nuys Bldg., 7th & Spring sts.

WANTED—Experienced bookkeeper as assistant young man or woman, capable of handling lots of detail work. Call 8 a.m. 328 S. LOS ANGELES ST.

UNDERWRITER ... $125
BKPR-STENO ... $125
LEGAL STENO ... $150
Bdwy. Arcade Bldg. Rm. 808, Collins Agy.

YOUNG girl wanted with selling experience in market. Inquire at FRUIT STAND, 3078 W. Pico.

Saleswomen and Solicitors

SOLICITORS with INITIATIVE SELLING ABILITY. GOOD SALARY and commission. Car fare furnished. Full co-operation of crew manager. If you are a good worker, don't miss this bona fide opportunity to make money, and work permanently. Ask for office manager. 1010 W. 7TH ST.

SOLICITORS WANTED for beautiful new acreage subdivision just opening on main boulevard, full co-operation and support. Splendid opportunity for a permanent position and good earning capacity. Apply 704 HOLLINGSWORTH BLDG., mornings, 9 to 11.

SALESWOMEN—We can give you ten live prospects a day to call on and the finest proposition you ever sold. $1000 a month easy. Call between 9 and 11 a.m. and 2 to 5 p.m. 300 REPUBLIC LIFE BLDG., 5th and Spring.

CAN USE FIVE YOUNG LADIES With pleasing personality as solicitors for LIVE-WIRE ORGANIZATION. Salary paid. Apply before 11 a.m. LYNCH & TAYLOR, 722-23 Hollingsworth Bldg.

CLUB SALESWOMEN— 4 1st class saleswomen with good local records to sell high grade beach club memberships. Liberal commissions paid. Some leads furnished. Call after 9:30 a.m. 514 MARSH-STRONG BLDG.

WANTED—Lady exp. in Delf, china, glass and silverware. Inexperienced need not apply. See Anderson, MODEL GROCERY, Pasadena.

IF you can spare three hours daily and work in your own neighborhood can show you how you may earn from $45 a week up. Apply 802, 714 S. HILL ST.

WE WANT fine solicitors who can produce results. To women of that kind we will pay salary and commission. 547 SO. WESTERN AVE.

SALESWOMAN wanted, one who has pleasing personality and ability to interest prospects. Good proposition, city work. 5219 S. VERMONT.

SOLICITORS— Salary and commission. Improved property. See MR. CRONIN, 2084 West Washington st.

SOLICITORS, 15 wanted, best proposition in L. A. We pay $1 for each guest, big comm. Call 9:30 to 11. 612 VALENCIA ST., turn off 8th.

HOUSE-to-house solicitors wanted on new, easy selling deal. Every home means prospect. You should earn from $50 up. Apply RM. 302, 714 S. HILL.

YOUNG lady, 20 to 30, with intelligence & good appear, calling on high bus. men. Call Mon. A. C. Thrap, Huntington Htl.

INTELLIGENT, ambitious woman wanted. Good chance to earn money if willing to work. RM. 412, 627 S. Broadway.

SOLICITORS—Can make from $40 a week up. Apply Room 302, 714 South Hill St. 9 a.m. Monday.

SALESLADY, understands selling. $800 monthly. 914 Loew's State Bldg.

WANTED—2 experienced shoe saleladies. 414 S. BROADWAY.

10 EXPERIENCED SALESLADIES APPLY MONDAY. 908 S. HILL ST.

Trades

WANTED—POWER MACHINE OPERATORS WHO ARE THOROUGHLY EXPERIENCED ON MEN'S NECKWEAR. GOLDMAN SIMMONS CO., 750 S. L. A. ST.

12 EXPERIENCED girls wanted to make silk lampshades. Apply to MRS. WHITE, ROBINSON FURNITURE MFG. CO., 2049 Santa Fe Ave.

FANCY pressing and repairing. 5807 HAWTHORNE AVE., 1 block south Hollywood Blvd.

WANTED—Experienced chocolate dipper. Apply 113 E. ANAHEIM BLVD., Wilmington, Calif.

WANTED—Experienced millinery maker, also able to meet the public. RANDALL & BROWN, 804 W. 8th st.

WANTED—Experienced young woman for millinery stock room. Apply 547 SO. BROADWAY.

EXPERIENCED finishers. 668½ S. ALVARADO, Fitz. 1270.

EXPERIENCED helper for gown shop. 831 SEENT AVE., South Pasadena.

BONAZ OPERATOR, EXPERIENCED. 941 FRANCISCO ST. PHONE 55007.

EXP. lady wait on trade; some fancy press., repair. Call 1251 S. ALVARADO.

EXPERIENCED magnet coil winder. 824 W. JEFFERSON ST.

HAT trimmer wanted. Heneally. 302 S. GRAND.

Household and Domestic

COOKS, generals, $65-$85. Hskprs., $40-$75. Mother's help, $30-$50. Day workers. 4368 SUNSET BLVD. (Agy.) 598901.

GIRL to assist with housework. Good home, $30. HE. 5844. 306 S. ORANGE DR.

WANT housekeeper capable taking full charge. Write 318 W. 7TH, Downey, Calif.

COMPETENT young woman, housework and cook. $40. 824 W. SANTA BARBARA. VErmont 6865.

WANTED—Competent white girl for general housework. 411 S. KINGSLEY DR.

WANTED—Intelligent, trustworthy and neat American or English girl to act as mother's helper. Upstair's work and help with boy 6 years and baby 6 months. References required. $60 per mo. Call 594-681. 2421 GLENDOWER AVE.

WHITE woman under 40 for housework where one other is employed. All electrical conveniences, private rm. and bath. 20 minutes from 6th and Main. S. Pasadena. Eliot 2801.

ELDERLY woman as helper with housework. Comfortable room. Treated as member of family. Good place to right party. Fair wages. 2019 S. MAGNOLIA AVE. W car.

A GOOD home and housekeeping job, $25 mo.; adults, want elderly lady, Protestant. Good references. Call 1700 PEPPER ST., Alhambra, Cal., or phone Trinity 5141 for appointment.

COMPETENT white girl for general housework, home nights, family of 2. Mrs. Beylie, 860 S. BERENDO. Apply by 10 a.m.

WANTED—Young white woman for general housework for family of 3 in 5-rm. flat. Apply 3045 W. 8TH. N.W. cor. 8th and New Hampshire. Phone DR. 7808.

PLAIN cooking, housekeeper, no laundry, 2 in family. 1850 Argyle Ave. Hollywood car to Western Ave., bus to Argyle. GR. 6758.

WANTED—Middle aged lady to do light housework in small family. Care of 1 child. Small wages. Good home. Go home nights. Call 5036 LINCOLN AVE.

COMPETENT woman for general housework. Must be A-1 cook, ref. Apply morning, 273 S. WINDSOR BLVD., Japanese or colored preferred. Car fare paid.

RELIABLE middle-aged white woman to do cooking and downstairs work. Must live on place. Good wages. 529 SO. VIRGIL. DU. 2056.

COOKS, $65-$95. Couple (parlor maid, 2d maid). Mothers' helpers, $30-$50. Waitress. ANGELUS EMP. SERVICE, 325 San Fernando Bldg.

WANTED—Competent woman for general housework and cooking, 2 adults and 2 children. Good home and wages to right party. 1330 S. ST. ANDREWS PL. 763175.

WANTED—Woman, housework, two in family, no laundry, $40. 1850 ARGYLE. GRanite 6758. Hollywood car to Vine.

WANTED—Young white girl for general housework. Wages $50 to start. PHONE EMp. 7757.

RELIABLE woman for general housework. Must be fond of children. Some laundry. 718 S. BRONSON AVE.

YOUNG white girl, good cook, general housework, 4 in family. $65. 537 S. KINGSLEY, call morns.

WANTED—Woman to do light hswk. in exchange for room and board; part time or all time to suit. BOX 576, Sherman, Cal.

WANTED—Young white maid for cooking and general housework. Experienced. Adults. DUnkirk 5716.

COMPETENT woman, general housework. Go home nights. Small apt. DR. 1022. 428 SO. CATALINA.

YOUNG woman for general housework. 2 children, good home, good wages. Call 1763 W. 42ND PLACE.

WANTED—Young girl to prepare evening meal, do light housekeeping for couple. Hours 4 to 8. Phone EMpire 5083.

MAID for housework and cooking. Good home and $45 per month. Phone HEmpstead 3276.

GOOD plain cooks. No Sunday work. MARIE TEA ROOM, 6251 Hollywood Blvd. Ice. 760 OTTAWA.

HOUSEKEEPER, middle-aged, Protestant, wishing good home with pay, good cook for 3 adults. Call 620 W. 48TH ST.

WILL give to middle-aged woman housekeeping room in exchange for light services. 260 OTTAWA.

WANTED—Experienced woman for cooking and downstairs work. 6 in family. Wages $85. 1251 S. GRAMERCY PL. 768-277.

WHITE girl for general housework, plain cooking, family of 3, $50 mo. 155 N. VENDOME. DUnkirk 2891.

WOMAN to work half days in rooming house by week. 209 S. OLIVE.

GERMAN cooks and housemaids wanted. GERMAN AGCY., 406 S. Main, R. 207.

WANTED—Competent girl for general housework. Phone FItzroy 0701.

WHITE girl, good cook, small family. Stay on place. 766402.

YOUNG woman, white, to assist with children. HOllywood 7890.

BEVERLY HILLS Melruth's Agency, 408 Canon Dr. for domestic servants. 584274.

GIRL WANTED FOR GENERAL HOUSEWORK. CALL DRexel 9246.

COLORED girl, mother's helper. Light hswk. Rm., board, $30 mo. GRanite 6042.

MIDDLE-AGED lady for housekeeper in small family, good home. EM. 5513.

WANTED—Maid for general housework. Ref. DRexel 0844. 926 S. Bonnie Brae.

WANT girl for general housework, no laundry. Ph. HE. 5226. 5400 SUNSET BLVD.

WOMAN for general housework to go to Lompoc. 1960 La Salle Ave. BEac. 7492.

WOMAN to do housework, half days, reference required. 2947 S. NORMANDIE.

WANTED—Girl or middle-aged woman as mother's helper. Apply 322 W. 7TH.

RELIABLE WHITE woman for gen. hwk. Go home nights. $50. DR. 7339. Mon.

FOREIGN-born woman for general housework. 411 NO. GRAND.

Hotel, Restaurant and Club

WAITRESS, COOKS, CHAMBER MAIDS, KITCHEN HELPER AND GENERAL HOUSEWORKERS ALWAYS WANTED. GREENE'S EMPLOYMENT AGCY., 143½ So. Broadway.

WAITRESSES, experienced for catering work. Work several times a wk. GR. 1951.

Professions and Vocations

NURSES interested in maternity and social service work to train in girls' maternity hospital. Apply Wednesday only before 5 p.m. 234 E. AVE. 33. Griffin Ave. car.

UNDERGRADUATE nurses wanted for general duty, positions in and out of town. L. A. NURSES HOME & REGISTRY (AGCY.) ATlantic 9847.

TEACHER, kindergarten, primary; for private school. Preferably one with car or can drive. DUnkirk 2846.

Instruction Course

WANTED. 10 AMBITIOUS GIRLS MAY EARN TUITION by assisting with light office work. APPLY AT ONCE. MACKAY BUSINESS COLLEGE, 9TH AND MAIN. TUcker 3198. Main 4996.

T ROOM craft teaches tea room, residential hotel & motor inn management. Good positions available for the trained efficient social director, hostess manager, enroll now for next class at 1008 Brack Shops or res. school. 6737 YUCCA, Hollywood.

POSITIONS waiting. Learn COMPTOMETER, BURROUGHS, ELLIOTT-FISHER bookkeeping mach., 6 wks. course, books and typing free. Day-nite class. FIGURES CO., 2nd floor TRANSPORTATION BLDG., 122 E. 7th st. TU. 4101. See Inst. ad.

WOMEN & GIRLS WANTED. Hemstitching, overlock, tucking and power machine taught on dresses. Evening classes. Surefit Garment Co. 224 S. SPRING ST. Room 524.

LILLIAN HOLLINGWORTH SCHOOL OF MILLINERY. 9TH YEAR INDISPUTABLY THE BEST. CALL, SEE WORK; BE CONVINCED. 1237 BONNIE BRAE n. Pico. BE. 6651.

SECRETARIAL COURSE, complete, $100. Shorthand, typing, bkpg., 3 mos. $50. Comptometer, typewriting, 6 wks. $25. Half day rate, $10. Night school, $7. Central Business College, 1735½ W. 16th.

MILLINERY, need 5 more women to prepare for trimming and hand-made dept. Apply INSTITUTE, room 323 Stimson Bldg., corner Third and Spring.

YOUNG lady for office work in exchange for course in shorthand and typewriting. "SHORTEST SHORTHAND IN WORLD." 626 BLACK BLDG., HILL AT FOURTH.

EARN $25 weekly, spare time, writing for newspapers, magazines. Experience unnecessary. Copyright book free. PRESS SYNDICATE, 754 St. Louis, Mo.

SPECIAL CHOCOLATE DIPPING 2 WEEKS' COURSE, $15. ALICE LLOYD Holly 2465.

LADY, LIGHT WORK EVES. FOR ROOM, BOARD AND FREE STENOGRAPHY. BKPR. COURSE. 747 S. HILL. RM. 520.

NEED 5 more girls to prepare on COMPTOMETER for inventory work. HEINZ Comptometer School, 541 Douglas Bldg.

LADY to assist office half day for free stenography, bookkeeping, secretarial course. 747 S. HILL. Room 520.

$5—$25 INV., makes you a trained help at SHOP, office or factory. Room 523 STIMSON BLDG., corner 3rd and Spring.

LADIES, learn hairdressing, Marcel waving, hair mfg. LEADER COLLEGE, 706 S. Hill, 4th floor. See Inst. Course adv.

Investment Required

EARN money weekly, spare time, addressing, mailing, music, circulars. Send 10c for music, information. AMERICAN MUSIC CO., 1658 Broadway, Dept. X-58, New York.

NATIONALLY known publication desires the services of an alert ambitious woman with executive ability. Address M, box 208, TIMES OFFICE.

LADIES for needle work and tint at home. $10-20 wk. 532 W. 58TH ST. 10 to 3.

WANTED—HELP— Male and Female

Miscellaneous

MAN & wife or 2 ladies, cook & waitress for small club in mts. See BARLOW at Hotel Hollenbeck, Second & Spring.

SALESMEN— HAVE OPENING FOR A FEW MORE SALESMEN WHO KNOW THE SELLING GAME. PERMANENT POSITIONS TO THOSE WHO CAN MAKE GOOD SALARY AND COMMISSION. APPLY BEFORE 9 A.M. OR AFTER 4 P.M. A. G. MEYER, ROOM 16, 2ND FLOOR TIMES BUILDING.

I WANT a man and a woman who has had successful experience in selling from house to house, must be full of pep, not over 30 years of age and willing to do as I tell them without mental reservations. See FOSTER, 671 I. W. Hellman Bldg.

ACTIVE picture co., will interview people, all ages, experienced and unexperienced for big feature production. We are established. If you mean business, call immediately. No. 7, 1096 N. WESTERN AVE. Cor. of Santa Monica ave. S car line.

WHITE couple, A-1 chauffeur, understands lawn work. Wife A-1 cook and good housework. 2 in family. Ph. COL. 7517. Address 880 Rose Ave., La Manda Park.

WANTED—Bookkeeper, male or female, capable of doing light steno. and comptometer work. Salary $25. Address G, box 327, TIMES BRANCH.

OPERATOR, RETOUCHER AND ETCHER, lady or gentleman for high-class work; steady position with good salary. Bushnell Studio, Portland, Oregon.

WANTED—Chinese or Filipino couple as first-class cook and chauffeur, $150 mo., room and board. 70815.

REFINED, well recommended white couple, cooking, serving, hswk., lawns and car. Address H, box 394, TIMES BRANCH.

Investment Required

A REAL opportunity for several intelligent ladies and men who can interest themselves financially in a moving-picture studio producing a series of pictures. Apply after 10 a.m. 1731 GLENDALE BLVD.

IF YOU ARE THE RIGHT PARTY, WANT WORK AND HAVE SOME CAPITAL, DON'T OVERLOOK THIS OFFER FROM GROWING CORPORATION. CALL 733 MERCHANTS' NATIONAL BANK BLDG. BEST REFERENCES.

FIVE active men or women with $500 cash to invest in high class honorable business; money fully secured. Good salary, all at once. 922 W. Santa Barbara.

WANT people and capital for motion pictures. No. 7, 1096 N. WESTERN AVE.

Instruction Course

EXPORT Department of American Commerce Assn. offers worthy men and women the most intensive training in existence today in Export and Foreign Trade. Phone or call 828 STACK BLDG., 4th and Broadway. TUcker 2259.

FLORENTINE Beauty College teaches marcel, water waving, hair dressing, dyeing, henna packs, hair mfg., permanent wave. BOYER & ALCOTT, 322 S. Bdwy. 3d fl.

FRANCES School of Millinery and Designing, teaching from A-Z. Good milliners in demand. Tuition reasonable. Individual instruction. 722 BRYSON BLDG. MA. 0534.

LEADER COLLEGE, 706 S. HILL, 4TH FL. LADIES LEARN BEAUTY CULTURE AND HAIRDRESSING. DAY AND EVENING CLASSES. ESTABLISHED 18 YRS.

KARAM shorthand, guaranteed in 30 lessons. Written with your abc. Daily dictation, demonstration. BRdwy. 6013. 1126 STORY BLDG.

WANT work at home, we teach you show-card lettering in your spare time. Smeby-Burgess Show Card Service, 356 W. 83RD ST.

$30 INV. MAKES YOU BOOK-KEEPER, STENOGRAPHER AND GIVES POSITION PERMANENTLY. 747 S. HILL, RM. 520.

CENTRAL Business College, 1735½ W. 16th st. Call BEacon 1643 for information.

COMPTOMETER, Burroughs & Elliott-Fisher bk-kp. Day, nite, 2nd fl. Transp. Bldg.

WANTED—Barber business taught right. THE BARBER COLLEGE, 429 E. 5th st.

WANTED — Men to learn barber trade. AMERICAN BARBER COL., 324 E. 5th.

WANTED— Agents and Canvassers

SALESMEN— HAVE OPENING FOR A FEW MORE SALESMEN WHO KNOW THE SELLING GAME. PERMANENT POSITIONS TO THOSE WHO CAN MAKE GOOD SALARY AND COMMISSION. APPLY BEFORE 9 A.M. OR AFTER 4 P.M. A. G. MEYER, ROOM 16, 2ND FLOOR TIMES BUILDING.

LIVE wires wanted, with or without machines. Wonderful proposition for hustlers. Collect your profits every day. 224 LISSNER BLDG.

CANVASSERS who can speak Spanish make $3 per day and up. WM. BAILEY, 1012 W. 11th, 9 to 11.

WANTED—Men and women to collect on article that sells itself, soon as shown. Call 2104 W. Pico, Room 203.

EMPLOYMENT— Agencies

WANTED—Come quick. ALL COLORED. Good jobs, best help, best wages. Coleman, Old Reliable, 311 E. 2ND. TRinity 4471.

EXCELLENT colored help, male or female, by day, week or month. MRS. WHITE (Agcy.) 977 E. 12th st. ME. 3838.

PHILIPPINE EMPLOYMENT AGENCY. Faber 5621. Address 119 E. 1ST ST.

EFFICIENT COLORED help. Katherine Barr Agcy., 109 Court St. TUcker 1306.

WANTED—SITUATIONS— Male

Miscellaneous

YOUNG man here attending school, willing to do anything to pay expenses or earn room and board. Honest, intelligent, ambitious. Ph. J. SMITH, AXridge 9061.

5-PASS. car and services go anywhere. What have you? Do anything but house-to-house soliciting. Address M, box 318, TIMES OFFICE.

WANTED—Auto and truck painting by practical painter. Good stripper, letterer, finisher. Address L, box 258, TIMES OFFICE.

STUDENT, S.B.U.C., wishes work after 5 p.m., varied experience, willing. PHONE 566-080.

COLORED help, best kind chauffeurs, cooks, waiters, porters, janitors, etc. PEO. IND. CHURCH, 1400 Central. HUmbolt 5170.

GENERAL repair contracting; car & tools; nothing too large or too small. Ph. R. H. COLLINS, HUmbolt 6254.

SECRETARY to man of affairs, college grad., lawyer, 12 yrs. foreign service, 7 yrs. corporation. DRexel 5877.

CALL Gardener at 51050 if you want a good man for this week. Office work. Good driver. Anything.

MIDDLE-AGED man, educated, ambitious, honest, would like responsible position. Ref. Box 1847, BIBLE INSTITUTE.

YOUNG man wishes pos., anything. Prefer auto work. 4121 MERCURY AVE. CA. 0255.

RELIABLE, experienced watchman, best of city and country ref. THornwall 6486.

COLORED man, janitor, hotel porter, or day's work. 1st class ref. HU. 5314-J.

WANT an outside position. Have my own car. Call TOWNSEND, HE. 4069.

JANITOR—A-1, prefer apts. or any place. Can drive car. HUmbolt 1592-R.

COLORED boy wishes position as porter or to drive car. AN. 2996.

JANITOR—Refined colored man, local ref. Apt., hotel, office. BRdwy. 2071.

GENTLEMAN wishes work in garage any hours. 1819 PLEASANT AVE.

MAN with family must have work. 50c an hour. AT. 9944. 1331 S. OLIVE.

Store and Office

AN OPEN LETTER TO A GROWING CONCERN OR LARGE BUSINESS INSTITUTION. Are you interested in securing the services of an expert accountant and office executive? My business career covers 20 years with different concerns in various capacities. My training includes 7 years with the Internal Revenue Bureau as auditor, Field Supervisor of auditors, etc. Address M, box 122, TIMES OFFICE.

CONFIDENTIAL SECY., statistical tabulation expert, must have position by Oct. 15 in L. A. or small town in order support wife and baby. Advg. R. R. Chem. Commerce exp., A-1 ref. Age 28. Address M, box 164, TIMES OFFICE.

BOOKKEEPER—LUMBER— 15 exp., city or country, use typewriter, corresp., collect, estimates, millwork, wholesale, retail, perm. Ref. O. TERHELL, 1015 W. 20th, L. A.

ALERT, EFFICIENT ACCOUNTANT— Open set books, keep books, install systems, financial statements. ELliott 1427.

MAN wants work mornings, office janitor or housework. Phone AX. 7737 a.m. or after 7 p.m.

BOOKKEEPER, part time, small set of books to keep, financial statements rendered. GRanite 1991.

BOOKKEEPER-stenographer, middle aged man, wants position, moderate salary. Address L, box 139, TIMES OFFICE.

STENO., quick and accurate. Exp. ins. claims, etc. DRexel 8750.

AUDITS and investigations made, systems installed or books kept. BRoadway 0060.

BOOKKEEPER-typist, some shorthand, wants position. Mod. salary. TUcker 2580.

BOOKKEEPING, timekeeping, pay roll work, exp., local refs. Ph. [illegible] HO. 1313.

YOUNG Japanese wants position in market or grocery. MEtropolitan 1410.

WILL be open for proposition Nov. 1st and want office executive position in automobile concern as accountant, capable of taking complete charge. Am thoroughly familiar with financing, contracts, insurance, etc. Have had 12 years experience, 8 in cost department of auto factory and 4 in retail business in Los Angeles. Address RAYNOR, 1237 E. 8th st., or telephone VAndike 9776.

THOROUGHLY reliable and capable man with seven years' experience as full charge bookkeeper and general office man desires position where personal interest and hard work are appreciated. Box 75, TIMES OFFICE, Santa Monica.

BOOKKEEPER, assistant, general office work. Use typewriter. Young man, capable, well appearing. Ex-service. Honorably discharged U. S. Navy. Address M, box 207, TIMES OFFICE.

YOUNG man, 22 years of age, position as bookkeeper, assistant. Experienced. References. Energetic. Address L, box 222, TIMES OFFICE.

Salesmen and Solicitors

THE writer of this adv. has come to L. A. on account of the health of daughter, but likes it so well that he wants to stay. He has been in business for himself for 22 years, has been noted for his originality in advertising and sales methods, has been active in all community and association work. Surely, there is some live L.A. firm who needs the services of such a man as sales manager or executive. Address L, box 250, TIMES OFFICE.

EASTERN salesman, age 27, wishes position travelling or local. 4 yrs. exp. building specialty and water softening machinery prior to that of a chemist. Address L, box 145, TIMES OFFICE.

SALES MGR., 25 yrs. exp. Piano, phonograph, furn. and organization, desires immediate salary and comm. contract. PH. 75626 for appt.

EASTERN salesman, age 27, wishes position traveling or local; 3 yrs. exp. building specialty and water softening machinery. Address J, box 116, TIMES OFFICE.

Trades

CEMENT finisher, A-1, willing worker, good on steps and porches. Have my own car. Wages reasonable. GEORGE GARVER, VAndike 5822.

BAKER wants work as bench hand or helper. Can work all around. J. NELSON, 3126 Main. HUmbolt 6585-J.

BUILDING superintendent and foreman on all classes of building. Address L, box 194, TIMES OFFICE.

CARPENTER, FAST, GOOD ALL-AROUND, WANTS WORK, WAGES CHEAP. ASK FOR RUSSEL, DREXEL 8165.

CARPENTER work. Ring MUNRO, AT. 0686. Inside fin. a specialty. Prices right.

PLUMBER WILL CONTRACT LABOR WITH OR WITHOUT MATERIAL. 207 NO. BUNKER HILL. VAndike 6702.

A1 CARPENTERS, contract, house or garage work. Ph. VA. 5098. HOTEL LEO, Room 8.

CARPENTER-Foreman, A1, reasonable. Good draftsman, references. CA. 6970.

PAINTER-tinter, experienced, day or job, have tools. FISHER, HUmbolt 7541-J.

A1 CARPENTER, fast finisher, $6.50 day. BEacon 2518.

CARPENTER wants work by day or contract. MAin 7712.

PRINTER, first-class compositor, nonunion, desires steady position. Address L, box 178, TIMES OFFICE.

CARPENTER work, repairs, alterations, new work, estimates given. UN. 4503.

PAINTER wants work; young, A-1 inside mechanic, by day. MAin 5119.

CONCRETE WORK. Driveway, walks, porches, etc. Day or contract. TUcker 2059.

CARPENTER wishes work. Reasonable rates. 598-518.

A-1 Carpenter, repair work a specialty. Day or contract. BEacon 6827.

CARPENTER WANTS WK., ALTER., REPAIRS. 3856 WOODLAWN. HU. 1066-M.

PRINTER-Compositor, make-up, press work; want permanent situation. HU. 3058-W.

WINDOWS washed and polished. 10 cents per window. 564-718.

PAPERING, painting, kalso., low figures, best work. Know how. BE. 0622. 537650.

CARPENTER WORK, DAY OR CONTRACT. $6 DAY. M. MINOR, HUmb. 5278-W.

Chauffeurs and Teamsters

CHAUFFEUR, 10 years' experience, Cadillac, Packard, Marmon, desires position from 12 noon on daily and all day Sun. A1 mech. Consider anything. Ref. 556219.

CHAUFFEUR, responsible exp., man, highest city refs., drive any make car and know city and country, age 25. Phone TR. 3101. JOS. CLEVELAND.

CHAUFFEUR, reliable man, would like private family, good rates. Address L, box 125, TIMES OFFICE.

EXPERT chauffeur, mechanic desires position, private, Pierce, Packrd, Cadillac. JACK DAVIS, AXridge 5096.

CHAUFFEUR wants place private family, long exp., best local refs. Good habits. Age 43. Phone 382557. 9-11 a.m.

CHAUFFEUR—White, refined, drive any make. Exp. 9 yrs. Good mechanic. Local ref. EMpire 8544.

CHAUFFEUR, 7 yrs. exp., drive any make of car. Wants pos. in private family. Willing to travel. HUm. 3377-J.

UNIVERSITY student, afternoon and evening. Mech., refs., exp., permanent. Ph. BEacon 7506.

CHAUFFEUR, 10 years' exp., careful driver, reliable, neat, courteous; local reference. Phone HUmbolt 2836-W.

CHAUFFEUR, white, position in private family, references. MR. BROWNING, AN. 3531.

UNIV. student wishes steady position, drive any car all afternoon and eve. Phone 594481, Sunday and Monday.

CHAUFFEUR & handyman (Korean,) comp. & rel., desires steady pos. Call 208 S. Figueroa St., Rm. 203. TR. 2224. D. LEE.

JAPANESE chauffeur, reliable, careful driver, 8 yrs. exp., wants position, best references. MAin 3680.

CHAUFFEUR, col., good driver and mech., help around place. Neat, reliab. HU. 4259-W.

CHAUFFEUR, young man, refined, exp. driver, wishes pos. driving privately. Ref. character & ability. Williams. HU. 3981-W.

EXP. DRIVER, University student, living at home desires afternoons, also Sat. and Sun. work. VErmont 9868.

CHAUFFEUR—Scotch, 12 yrs. exp., wants pos., private family. Highest refs. Ph. TRinity 3684, Apt. 2. R. GUTHRIE.

EXP. chauffeur, butler, wants position; local reference. HE. 2209.

EXP. white chauffeur accustomed to high-grade cars. 6 yrs. in L.A., ref. TU. 6819.

CHAUFFEUR, 15 yrs. exp., drives any car. Lec. ref., will work night. HU. 1946.

TEACH driving. Have Buick car or do anything. HE. 1927. 1349 N. HOBART.

CHAUFFEUR—White, drive any make car. Ref. AX. 3538.

A-1 cook, drive any make car, wishes priv. pos. or bachelor apt. HUmbolt 5777-W.

STUDENT living with parents desires part time driving (good driver.) EM. 6627.

CHAUFFEUR and gardener, colored, exp. all around man. AXridge 7585.

KOREAN chauffeur understands rep. high-grade cars. MAin 1585.

Hotel, Restaurant and Club

APARTMENT house or hotel, 7 yrs. experience, colored houseman, janitor or general repair man. Has master plumber's license. VAndike 4422.

FOR high class chefs, cooks, pastry cooks, butchers, call MEtropolitan 5492. L. A. CHEFS & COOKS CLUB. No fee.

YOUNG man, 7 years with 1 hotel, wants day or night clerk position. DRexel 2198.

EXPERT COL. CHEF WIDE EXP. GO ANYWHERE. AX. 3862.

A-1 YOUNG Chinese cook wants position in cafe, club or boarding-house. VA. 6440.

(COL.) chef, will assist parties, luncheons, dinners, etc. UNiv. 8141.

Professions and Vocations

CHIEF automobile body engineer or draftsman, technical education and practical knowledge of construction. Long experience as head of engineering department, mechanical and body drafting, design and detail work. Address J, box 143, TIMES OFFICE.

GRAD. mechanical engineer in drafting & designing of machinery; must be permanent. Age 31 yrs. State salary. 8½ yrs. experience. Address M, box 201, TIMES OFFICE.

AT liberty, high class theater manager, publicity agent or news writer. Address J, box 84, TIMES OFFICE.

MODERN efficiency man and inventor seeks suitable employment in industry. Address L, box 138, TIMES OFFICE.

AD copy, publicity writer. National, local experience. Open Oct. 15. Address L, box 182, TIMES OFFICE.

FOR exp. practical male nurse, attendant, call HARLAN, 1441 Maple. AT. 8584.

Farm and Garden

GARDENER, Calif., experienced, wants position on private place. Can drive car. Married, age 40. R. F. 8014½ NORTON AVE. HEmpstead 5984.

CHORE MAN wants work private place. Ranch. Can milk. Give particulars. Address L, box 220, TIMES OFFICE.

EXPER. gardener, private or commercial work. W. LEBSANFT, 1062 W. 30th st. BE. 1734.

EXP. Japanese gardener wants position in private family by the month. GEORGE KATO, 327½ E. 1st st.

EXP. gardener wants steady job in city. 3407 SISKIYOU ST.

BY colored man, gardening, yard work, part time, 45c hr. Exp. AX. 4310.

LAWNS put in order, day or contract. ANTONIO OSUMET. 149 Elmore St.

CALIF. gardener. QUALITY WORKER, refs. 1 day a week. ATlantic [illegible]

LAWNS put in, old renewed, shrubs; reliable. Ph. MR. HUNT for est. 596-955.

EXP. Japanese gardener, care of lawns, flowers, shrubs and landscaping. Please call after 6 p.m. 70474.

House Servants, Caretakers

YOUNG Japanese man wants a job as school boy in small family. Address J, box 105, TIMES OFFICE.

YOUNG Chinese school boy wants a position in a private family. Address L, box 196, TIMES OFFICE.

CHINESE SCHOOL BOY AS COOK IN PRIV. FAM. OR FEW HRS. WORK AFTER SCHOOL. VA. 8440, 1 to 4 p.m.

EXPER. chauffeur, priv. fam., janitor or any kind work, apt.-house. Local ref. HUmbolt 2748-W.

GOOD Chinese plain cook desires position in small private family. Address L, box 229, TIMES OFFICE.

BUTLER, first class, wants position, good refs. Address L, box 228, TIMES OFFICE.

YOUNG Japanese, housework or apt. ½ day in aft. or all day. 8AM to a.m. CA. 5556.

EXP. 2 young Chinese want family cook or apt. position. AT. 9735.

JAPANESE school boy, cook, exp., small family. EMpire 8267. Call after 4.

EXP. Jap school boy wants position in small family. VAndike 5090, 4-6 p.m.

COLORED man wishes position as butler or cook. HUmbolt 6139-R.

JAPANESE boy wants position as school boy in private family. TUcker 3126.

JAPANESE boy wants a position for school boy, private fam. VAndike 6072.

JAPANESE, good cook, butler, ref., neat, willing worker, handy, family. VA. 1607.

YOUNG Chinese schoolboy wants position in family. LEONG, 425 N. Main st.

KOREAN schoolboy in priv. fam., attending Occidental College. FAber 0428.

WANTED—WASHING BY RELIABLE JAPANESE. EXP. WORK. PH. HU. 2963.

EXP. porter desires porter or janitor work. Best of ref. Hu. 0182-J.

FIRST-CLASS janitor wishes housecleaning by the hour. HU. 1109.

JAPANESE high school boy wants work every Saturday. ANgelus 4963.

Painting, Decorating and Carpentering

SPECIAL MIDSUMMER PRICES ON PAINTING, CARPENTERING, PAPERHANGING AND TINTING BY MECHANICS. CLEAN AND CAREFUL. REFERENCES FURNISHED. BRISTOL BROS. EMpire 6387.

PAPERHANGING, painting, decorating. 4½ yrs. in business for self. Day work or working foreman. Estimates free. A-1 ref. C. R. KOON, TUcker 3084.

PAINTING, tinting, inside and outside, best of material, linseed oil, white lead. A-1 workmanship. Best of references. DRexel 3628.

PAINTING, tinting, paper hanging. Let me do your job and you save money. A. PETERSEN, 53002.

ROOMS TINTED, $3. PAPERED, $5. Painting, decorating. DIXON, THornwall 5807.

PAINTING, papering, roof graveling, all work, day or contract. DU. 2049.

PAINTING, TINTING and PAPER HANGING. Reasonable prices. VAndike 7047.

A. OSBOURN, painting, tinting, paper hanging. Phone 53579. Reasonable.

IF YOU need a first-class all around carpenter call AT. 2611.

PAINTING, make your old house look new. Estimates free. TUcker 4315.

FOR old house painting and paper hanging call DEL. 6598, R. M. DEAN.

PAINTING and tinting, inside and out. $2.50 per rm. and up. ATlantic 3857.

PAPERING, paint, tint., rep. Best work. W. A. Goodwin, 2956 La Salle. 735-45.

WE will do your painting for less; guaranteed work. ATlantic 0768.

A1 PAINTER AND PAPERHANGER. DAY OR CONTRACT. THornwall 7114.

PAPERING, roll or cont. Painting, tinting, first class work guar. DUnkirk 6454.

PAINTING, papering, decorating work reas. Guaranteed. Day or contract. AN. 8378.

PAINTING roof, paperhanging and decorating. THornwall 4008.

PAINTING, papering, tinting, patch plaster, roof painting, reas. CApitol 8176.

CARPENTER work of any kind, alter. a specialty, reas. THOMPSON, 54796.

EXP. col. painter wants painting, tinting, paperhanging. HUmbolt 6323-W.

PAINTING, papering, enameling, plaster repairs, tinting, $2 up. BRdwy. 4356.

PAINTING, tinting, paper hanging, estimate free, no job too large. BE. 0654.

Day Work

COLORED man wants work from 10 to 3. Would consider staying on place. Phone AXridge 3033.

HOUSECLEANING. Hdw. floors, renewed or polished, kitch. cleaned, windows washed. White, Amer., work today. BEacon 9106.

HOME auto cleaning, driving and teaching by hr. or day, good refs. EMp. 2816.

EXP. Jap., housecleaning, wk. of any kind. Call eves. BEacon 1891. OKUMURA.

HOUSECLEANING and window washing; work of any kind. BRdwy. 3228.

YOUNG man exper. in housecleaning, window washing and garden. AX. 3974.

EXP. Japanese, housecleaning or garden work. Call evenings BRoadway 2803.

WANTED—Housecleaning, floors waxed, windows washed. BEacon 6880.

COMP. colored man wants housecleaning, window washing, etc.; ref. AXridge 8729.

I SPADE gardens, clean yards, other such work, etc.; American, white. VA. 4783.

QUICK willing worker, house cleaning, windows, flrs. waxed. Satis. guar. 763-102.

HIGH-powered vacuum, house, windows, flr. cleaned & waxed, equipt. HU. 2774-J.

TRIMMING and moving trees; cleaning lots, all kinds work. 70621.

WAXED floors, wash windows, housecleaning, experienced, white. MEtro. 4352.

EXP. cleaner, floors cleaned, polished. Windows, scrubbing. Ref. Ph. ME. 1494.

WINDOW washing, housecleaning, etc; quick willing worker. HUmbolt 2137.

WANTED—SITUATIONS— Female

Miscellaneous

SECRETARY-STENOGRAPHER— Wide experience in secretarial work qualifies me for more than ordinary position with officer or executive in real estate, banking or estate work. Interview will be appreciated from one desiring efficient secretary, capable of taking responsibility. Residence, HOllywood 6353.

A LADY of executive ability with best of business references and thoroughly experienced in apartment house management is open for position, high-class house only. Address M, box 206, TIMES OFFICE or phone DUnkirk 0680.

2 COMPETENT young ladies of refinement, college graduates, 4 years' business experience, desire position that offers unusual opportunity of travel, preferably abroad. Consider any capacity. Address L, box 37, TIMES OFFICE.

REFINED educated young lady with knowledge of foreign languages, desires position as traveling companion, secretary or general helper to some one going abroad. Address G, box 325, TIMES BRANCH.

ATTRACTIVE refined lady wishes position as house manager or hostess in well-appointed home. Thoroughly capable. No cooking or children. Address G, box 341, TIMES BRANCH.

CAPABLE woman, unincumbered, desires hotel-apt. house management. Personality, education, credentials. MRS. MOON, EMpire 6290.

YOUNG woman employed during day, will exchange services eves. for board and room. Address G, box 322, TIMES BRANCH.

MIDDLE aged, refined lady with business ability with closed car. Good driver, like position as companion. Good home object. 5094 S. VAN NESS. UN. 6308.

YOUNG woman with ability & tact, position as companion to lady, careful auto driver, assist light house duties. Address F, box 445, TIMES BRANCH.

RELIABLE capable young lady wants part time work, office or home duties. Address L, box 44, TIMES OFFICE.

CIGAR girl, 6 years' experience, wishes position, hotel stand preferred. Address M, box 211, TIMES OFFICE.

YOUNG C. S. business girl desires caring for children or as companion eves. in exchange for room and dinner. BE. 5620.

POSITION by experienced and ambitious young woman, manager apt. house, hotel or similar. A1 references. HO. 7648.

COLORED help, best kind, maids, laundress, waitress, day workers, cooks. PEO. IND. CHURCH, 1400 Central. HUmbolt 5170.

WANTED—Care of semi-invalid by the hour. MRS. PIER, 4840 Echo st., Los Angeles, Calif. References.

LADY with exp. wants management of high-class apt. house, very best ref. & bond if necessary. DUnkirk 9917.

CHILDREN to care for by hour, day or evening. Best references. VErmont 5474. MRS. WARREN.

CARE OF CHILDREN— BY HOUR. GRanite 4258.

REFINED colored girl wants position as maid. Ref. HU. 5020-R.

RELIABLE woman wishes work during the day. THornwall 5456.

DOCTOR'S assistant, receptionist, information. Pleasing personality. BEac. 0979.

EXP. switchboard operator, best city ref. Open for pos. UNiv. 1798.

SWITCHBOARD operator, local experience. Prefer small board. Permanent. ME. 1322.

LADY wishes care of children afternoons or evenings in good families. 537-296.

Store and Office

YOUNG lady, experienced soda fountain clerk. Address L, box 217, TIMES OFFICE.

BKPR. and steno., 13 yrs. exp. familiar office detail. Local ref. Tel. AT. 7406.

BOOKKPR., typist, A-1, 36. Full charge. $25. THornwall 8593.

CAPABLE bookkeeper, typist, wants position, mod. sal. TUcker 2141.

BY middle-aged lady wk. in bakery, cafeteria, etc. Call 1060 W. 57TH ST.

SPANISH-English steno., exp., bus. or cont. town. 5184 ROMAINE ST., Hollywood.

KNOW the condition of your business to make it successful. A capable, experienced young lady will keep your books by day, hour or month in your office or at home. 1248 S. BONNIE BRAE. DR. 1397.

COMPETENT young woman, college graduate, with office experience, desires position which offers opportunity for advancement. Address J, box 185, TIMES OFFICE.

CAPABLE young woman wishes ½ day stenographic or general secretarial work. Univ. education. 3 years exp. 592409, mornings or eves.

EXP. for sale, assistant-bkpr., typist, familiar with all kinds of office appliances and routine, best refs. Address J, box 279, TIMES OFFICE.

YOUNG woman with office experience desires position in office of landscape architect or nursery man. Address J, box 184, TIMES OFFICE.

STENOGRAPHER, local experience, wishes part or full time employment. Vermont, Wilshire, Western district preferred. Address H, box 469, TIMES BRANCH.

BOOKKEEPER, general office work, several years experience, can operate Burroughs machine. 926 WINFIELD ST. Ph. 33567.

YOUNG lady desires position as dentist's assistant, have banking experience, small salary to start. PHONE 75773.

YOUNG lady wishes position in dentist's office. 2 yrs. exp., local references. Call EMpire 8087.

STENOGRAPHER, rapid typist, thoroughly competent, whole or part time, day or eve. Add. J, box 258, TIMES OFFICE.

SHIPPING clerk, foreign and domestic exp. Steady. Address L, box 260, TIMES OFFICE.

BOOKKEEPER, 15 yrs. exp., reliable, accurate, desires some clerical position. Urgent. Start $17. 596-615.

BOOKKEEPER or steno., general office work. Work half days. VAndike 7842.

COMBINATION bookkeeper-stenographer with 6 years experience desires permanent position. Call HUmbolt 5696-W.

EXPERT bookkeeper wishes position, half day. Address G, box 357, TIMES BRANCH.

BKPR-STENO., 8 yrs. exp., full chge. of. Address L, box 33, TIMES OFFICE.

CAPABLE student, good typist, will seat office, ½ day, $6. TUcker 2880.

PUBLIC STENOGRAPHER, 2917½ Leeward, nr. 7 & Hoover; low prices. DR. [illegible]

STENOG. and genl. office work by young lady, 3 yrs. city exp. GAr. 5611.

FIRST CLASS legal steno., 6 yrs. exp., desires perm. position. Miss M., DR. 8234.

EXP. legal steno wishes position in L. A. or elsewhere. LUCY HILL. Ph. 560-101.

COMPETENT exp. stenographer, knowledge bookkeeping. DElaware 2408.

COMPETENT stenographer, 8 years experience, wishes position. Phone GR. 5130.

Nurses

EXPERIENCED nurse desires care invalid or elderly person, C.S. home preferred, good reader. MRS. SHILVOCK, TRinity 2244.

GRADUATE nurse will take entire charge of infant or young child. Phone 5161-J, Santa Barbara.

WANTED by colored lady, position as nurse. Some exp. governess or invalid nurse. In or out of town. AX. 8422.

KIND, efficient nurse cares for convalescents & old people in her home. G. [illegible]

PRACTICAL nurse, long exp., aged, chronic or aged cases. Best ref. BEacon 5182.

EFFICIENT nurse wants work by week, day or hour. References, CApitol 8870.

PRACTICAL NURSE— OPEN FOR CASE. ATlantic 7448.

PRACTICAL nurse would like work by the day or hour. TR. 5115. Room 118.

GRADUATE nurse will care for invalid in her own home. FR. 10636.

Housekeepers, Domestic, Cooks

EXP. (col.) girl wishes pos. first class pastry cook, lady's chauffeur and personal maid. Can do anything in the home. Good refs. HUmbolt 5423-R.

HOUSEKEEPER, mature years, Eastern, neat, cheerful, good homemaker, capable full charge. Give particulars first letter. Address L, box 142, TIMES OFFICE.

HOUSEKEEPER desires position small adult family, able to take full charge. Congenial, permanent home desired. No laundry. References. 435-R, ALHAMBRA.

WANTED—By colored lady, position as cook. Private boarding house, bachelor's quarters or priv. family. In or out of town. AX. 8422.

MIDDLE-AGED lady with daughter, wishes hskpg. in exchg. for room & bd. No triflers. Address L, box 224, TIMES OFFICE.

WANTED—By middle-aged lady, companion for invalid or elderly person, or will do light housekeeping, will give ref. BE. 6240.

COLORED lady wants washing, ironing, cook evening meal or serving parties. TUcker 5736. JOSIE BEAN.

HOUSEKEEPER, refined elderly woman wishes position with small adult family, good cook, no laundry. 4112 S. Figueroa.

WANTED—Day or housework by colored woman. 1608 E. 15TH ST. HUmbolt 2671-R.

HOUSEWORK by competent maid, small family, good cook, can serve, city or suburbs. $75. MAin 2150.

CALL BONDED SERVICE AGENCY, Bdwy. 0956 for high-class domestic help. Cooks, nurses, chauffeurs, general maids.

JAPANESE school girl who can cook wishes position in private family in city. 834 E. 6TH ST.

POSITION as chambermaid, kitchen work or waiting table in private boarding house or sanitarium. VA. 7764. Apt. 14.

WOMAN, capable, wants position as upper maid, good seamstress. Can serve. L. A. ref. Address LL, box 332, TIMES BRANCH.

NEAT exp. colored widow with small child wants place with bus. couple or bachelors, references exchg. HUmb. 1280-J.

REFINED woman wants day's work, mother's helper, sew., child., hswk. Address J, box 294, TIMES OFFICE.

COLORED woman wishes half day's work. Call HUmbolt 6873-R. Sunday after 4 p.m.

RELIABLE young woman position cooking and housework, 7 hours to suit after 10 a.m. No Sundays. Permanent 581924.

EXP. COL. WOMAN WANTS REGULAR MORNING WORK OR ALL DAY. NO SUN. HU. 4522-J.

RELIABLE maid wants position afternoons, housework and getting evening meal. AXridge 5612.

RELIABLE woman wants cooking and downstairs work in city, small wash. Protestants ans. Wages $75. MAin 1669.

REFINED woman of 45 wants light work in family of two or three. No laundry. $45. VErmont 1748.

TWO sisters, good cook and laundress, other upstairs work, references. Phone DRexel 0820.

WIDOW wants work by day, nursing pref. Help with housework, 40c per hour. Address L, box 221, TIMES OFFICE.

RESPONSIBLE woman wants position, local ref. TRinity 3721, Room 102.

WOMAN wishes housework and cleaning by the hour. Phone THornwall 1908-J-1.

WANTED position in private family by competent cook. $75. HUM. 4738-W.

ANY kind of work in private home, 50c an hour and car fare. ANgelus 6670.

SWEDISH girl, cooking, downstairs, $65 to $70. TR. 2161. Apt. 506.

GIRL wants housework with small family. Salary $75. [illegible]

COLORED girl exp. cook, wants work by day or week. Phone AXridge 0012.

BY Jap school girl, light wk. in fam. Write Rm. 2, 1880 SAN JULIAN ST.

EXP. WHITE GIRL WISHES POSITION, HOUSEWORK. THORNWALL 5268.

NEAT (col.) girl wants all or ½ day housework. No Sun. HUM. 0188-W.

EXPERIENCED Swedish general housework girl, good cook. ANGELUS 3865.

COUPLE reliable colored woman wants cooking or general housework. DEL. 5069.

COMP. rel. woman wants work in home. Ref. Add. M. 1304 W. 12TH ST.

COL. girl wants general housework. No Sun. or heavy washing. DRex. 7656.

COMP. (col.) girl desires housework from 1 until after dinner. HU. 4141-W.

BEVERLY—Best cooks, jobs, etc. Melruth's Agency, 408 Canyon Dr. 584-274.

GOOD colored cook wants work in private family; reference. AXridge 3385.

NEAT, efficient colored maid, with local ref., for general work. BE. 1234.

COLORED girl wishes housework, ½ day. No Sundays, give ref. 767160.

COLORED girl wants housework, whole or ½. No cooking. HU. 3880-J.

COL. woman wants cooking in private family. A1 cook, city ref. Phone AT. 7788.

COLORED lady wishes housework by the day, ½ or week. HUmb. 6878-W.

EASTERN lady, good cook, good home. Address L, box 32, TIMES OFFICE.

COL. girl wants plain cooking in private home. BRdwy. 0886.

EXPERIENCED colored cook, general work. No laundry, home nights. Ph. 759462.

EXPER. colored girl wants day work or cleaning or ½ day mornings. HU. 6844-J.

NEAT colored girl wants apartment or half day work. ATlantic 7463.

COL. girl wants housework Saturdays. AX. 4184.

LADY with boy 2 yrs. wishes housekeeping. Will leave city. 1147 SAN ANTONIO ST.

COLORED girl wants day work. HUmbolt 0829-J.

COL. lady wishes day work or mother's helper. HU. 4823-J.

(COL.) Girl wants plain cooking or maid work. HUm. 3314-J.

EXP. maid, hotel, apt. janitress or gen. hswk. HUmbolt 3467-W.

NEAT col. girl wishes maid work, serving or gen. housework. HUmb. 4825-J.

ANY kind of work in private home, 50c per hr. and carfare. 581461.

COLORED woman wants half day work or cooking. References. MAin 0220. Apt. 1.

COLORED maid wishes cooking, downstairs work. No wash. HUm. 7585-J.

COMPETENT colored girl desires work each day from 1 to 8. HUmbolt 4141.

FIRST class cook in family where white maid is kept. Refs. 349 S. OLIVE.

LIGHT hskpg. small house & family; home rather than big salary. MRS. [illegible]

WANTED—SITUATIONS— Female

Housekeepers, Domestic [illegible]

BY the latter, [illegible] white girl, good plain [illegible] stairs work [illegible] work and [illegible] room and board; [illegible] 515, Banning, Cal.

EXPERIENCED [illegible] Monday, Tuesday [illegible] that is handy [illegible]

COMPETENT [illegible] keeper, [illegible] couple, no [illegible] DUnkirk 4[illegible]

MIDDLE-AGED [illegible] adult family, [illegible] ary. Good refs. [illegible] TIMES OFFICE.

EXP. (col.) girl wants [illegible] 2 to 5. [illegible]

BUSINESS college student [illegible] housework for [illegible]

Dressmakers, [illegible]

[illegible]

TO RENT— Rooms

[illegible] want room and sleeping porch [illegible] Melrose section. Address M, [illegible] TIMES OFFICE.

[illegible] wants furn. rooms giving [illegible] in exchange for rent. Address L, box 133, TIMES OFFICE.

[illegible] wants furn. room, $20 mo. [illegible] Apt. house preferred. Address [illegible] 213, TIMES OFFICE.

[illegible] car line, housekeeping privileges. 1540 W. 37TH ST.

Rooms and Board

[illegible] board with private bath for [illegible] and wife. Permanent if suited. [illegible] give monthly price. Address [illegible] 454, TIMES BRANCH.

[illegible] family by young business women [illegible] dinners optional, other young [illegible] W. or SW. Address L, box 6, [illegible] OFFICE.

[illegible] room, clean, cheap, wanted. [illegible] L, box 147, TIMES OFFICE.

Houses

[illegible] HOUSES, BUNGALOWS, FLATS [illegible] TO $1500 PER MONTH.
MISS BUSH, RENTAL DEPT. LAACK & WILLIAMS, [illegible] & OXFORD. DUnkirk 3300.

[illegible]

Flats and Apartments

[illegible]

TO LET—ROOMS— Furnished

West and Northwest

[illegible]

ANN[illegible]

TO LET—

West

[illegible]

WANTED— To Buy

Miscellaneous

[illegible]

TO LET—

4 ROOMS FOR [illegible] $30 month.

TO LET—

FRONT rm. & [illegible] WESTLAKE dist. [illegible]

WANTED—SITUATIONS— Female

Housekeepers, Domestic…

EXPERIENCED woman wishes … Monday, Thursday and … that is handy about the house…

COMPETENT reserved woman … keeper, motherless home … couple, no romancer …

MIDDLE-AGED woman desires … adult family. Good home … 256, TIMES OFFICE.

Dressmakers, Seamstresses

EXPERT tailoress, dressmaking …

MADAME MATHILDE, moved to … made over specialty.

Day Work and Laundry

HAVE your personal laundry done by … laundress … Take home …

WANTED—SITUATIONS— Male and Female

YOUNG man and wife desire position, preferably working people … 140, TIMES OFFICE.

JAPANESE young couple … FAIR OAKS AVE. …

WANTED— To Rent Miscellaneous

LIST YOUR RENTALS WITH …

ANNOUNCEMENT

The following subdivisions of Rental Columns will enable TIMES' readers to more quickly locate the places they want to rent.

West and Northwest
Includes all west of Main street and all sections north of Jefferson street—West Adams, Pico Heights, Westlake, Wilshire, Hollywood, etc.

South and Southwest
Includes all south of Jefferson street and west of Main street—Vermont Square, Manual Arts, Angeles Mesa, Goodyear district, etc.

East and Southeast
Includes all east of Main street and south of Mission Road—Boyle Heights.

North and Northeast
All north of Mission Road and east of Glendale Boulevard—Elysian Park, Highland Park, Lincoln Heights, Garvanza, Glassell Park, Huntington Drive.

TO LET—ROOMS— Furnished

West and Northwest

TO let in the central part of Hollywood, 2 lovely furnished rooms in a beautiful home, reasonable. 1525 LA BREA AVE. GRanite 3084.

$3, $4 WEEK, newly furnished large rms., shower, tub baths, sitting rooms, telephone, near busses. 5315 FRANKLIN. Hollywood.

BEAUTIFULLY furn. rm. in private home, Windsor Square district. Young lady preferred, 1 blk. to yellow car line. 646 N. GOWER ST. Call Sun. or eves.

SUNNY rm., connecting bath, 3 windows and balcony, suitable 1 or 2, private home. S or V car. 312 S. NEW HAMPSHIRE. DU. 4985.

FURN. rm. in private res. to business woman, ½ blk. 10th st. car line, 20 mins. to Broadway, all conveniences. 1036 S. BONNIE BRAE.

WESTLAKE district. Large comfortable room, $4. Ladies or gentlemen. Also roommate for gentlemen, $3. Twin beds. 1545 W. 8TH ST.

GENTLEMAN, share rm. with balcony sleeping porch, single bed, showers, $15 mo. First floor front, for 2, $12.50 mo. ea. 919 S. BURLINGTON. DRexel 0816.

2 ELEGANTLY furn. light airy rms., 1 old ivory with twin beds, both suit. for 2 people. Mod., ph., very reas. Bet. 7 & 8th nr. Union. Walk. dist. 1537 CAMBRIA. Call after 5:30.

2201 OCEAN VIEW, front room adjoining bath, furnace heat, suitable for 2. 2 blocks north of Westlake Park. DRexel 8278.

NICELY furnished upstairs room, lady or gentleman; $15 mo. Also room for student, $10 month, 442 N. VERMONT.

ROOM, single beds for couple or 2 ladies; emp. C.S. home. 4134 ROSEWOOD AVE. N car.

LARGE elegant front room, private family, home privileges, lady preferred, reasonable price. 2981 W. 8TH ST., near Vermont.

LARGE well furn. corner rm. adj. bath, double or twin beds, refined dist., free pk. nr. trans. 857 S. ST. ANDREWS.

LARGE bedrm. & sitting rm. Combined in private home, business person preferred. References. 519½ S. CATALINA.

NEWLY furn., private bath, garage, home privileges, new private Wilshire home. 71004.

WESTLAKE PK., 611 Carondelet. Lge. sunny rm., nr. bath, cont. hot water, heat, parking, $25 up. FI. 0019 wk. days after 6.

VERY select single room, bath with shower, cont. hot water. 1921 Wilcox ave.

NICE airy rm. to artist or business woman. 610 S. WESTERN, apt. 1. 56254.

South and Southwest

ATTRACTIVE room, convenient for two, with or without garage, bet. Hoover and Vermont. 843 W. 62ND PLACE.

BEAUTIFULLY furn. rooms, private family; phone, garage. 4268 HALLDALE.

BEDRM., $18.50, private family, gentleman only. 909 W. 58RD ST. UNiv. 3018.

DENKER AVE., 4011. Double rm., 2 beds, priv. bath, Jewish pref. Garage. VE 0130.

DESIRABLE separate room and bath, garage, near U.S.C. Phone BEacon 4364.

2 SLEEPING rooms, $10 and $15 each, inc. parking space. 3425 SO. FLOWER.

East and Southeast

IN PRIVATE home with or without board. Prefer young gentleman. Spanish spoken. 151 E. 47TH ST. AX. 3633.

NICELY furn. rms., men preferred. 2 car lines. ½ blk. 1174 E. 21ST.

North and Northeast

BEAUTIFUL furn. room, tsp. priv., light, airy, sunny, flowers, wonderful view; near car. Information CApitol 6647.

FUR. rooms, homey, garage. 222 LAKESHORE TR.

Hotels

REGINA, 420 S. WESTLAKE AVE. BRAND NEW. 2 blocks from Westlake Park. OPEN SINCE SEPT. 1.

NEW SIXTH. DUnkirk 1225. Rooms with detached bath, $9 week. WITH PRIVATE BATH, $10 AND UP. Steam heat, elevator, free phone. DINING-ROOM IN CONNECTION.

NEW HOTEL McCOY. 633 S. BIXEL ST. YOU ARE CORDIALLY INVITED TO INSPECT THIS MODERN HOTEL. YOU WILL FIND THE RATES LOW AND THE SERVICE HIGH-CLASS.

STILLWELL HOTEL. 10-Story Fireproof Hotel. Official Hotel Auto Club So. Calif. RATES: Private bath, single, $2 & $2.50 per day. Private bath, doubles, $3.50 & $4 per day. 838 S. GRAND. Tel. TRinity 1151. Los Angeles, Cal.

$6 PER WEEK. Free Garage. LA SALLE HOTEL. S.W. cor. 2nd and Figueroa. A modern hotel, just recently opened. Best rates in town. Phone TRinity 2224.

$7 WEEK UP. 2107 S. GRAND AVE. NEW GRAND AVE. HOTEL. HUmbolt 6767. Special rates for permanents. Large lobby, radio, elevator, free phone. J. and M. cars stop at door.

HOTEL SENATOR. W. 6th at Bixel. Walking distance. You will be surprised at our very low permanent rates. New complete hotel service. Tub and shower baths. Phone TRinity 5301.

HOTEL ELMAR AND ANNEX. 221 and 237 S. Hope st. Nice, quiet, airy rooms. $6 week. 10 min. walk from business center. ½ blk. north of west end of 3rd st. tunnel.

$6 PER WEEK UP. PRESIDENT HOTEL. 907 West 2nd Street at Figueroa. A new modern hotel, beautiful lobby, private phones in every room, etc. TRinity 3491.

$6 WEEK and up, 542 S. Fremont. MAin 8539. Fremont Arms Hotel. Large airy rooms, private baths, attractive rates for permanents. Walking distance. 1 block west of Figueroa, near 6th st.

HOTEL MELROSE. 120 S. GRAND. TRinity 6321. 1ST CLASS FAMILY & TOURIST HOTEL WITH DETACHED BATH, $6 WEEK UP. WITH PRIVATE BATH, $10 UP.

HOTEL IMPERIAL. 919 S. GRAND. FAMOUS FOR GOOD BEDS. RATES LOW. TRinity 6251.

LAMM HOTEL. 715 W. 6TH ST. Transient. Permanent. Downtown. Reas. rates. Downtown.

IN THE MOVIE DISTRICT, THE MOUNTAIN VIEW HOTEL. Excels in comfort, service and rates; outside sunny rms., verandas, lawns, gar. parking. 5956 Hollywood Blvd. HO. 7975.

HOTEL MARK TWAIN. IN THE HEART OF HOLLYWOOD. LUXURIOUSLY furn. new, quiet, every room a bath, $2.50 a day. Special weekly rates. GR. 1105. 1622 N. WILCOX.

HOTEL IRIS. H-O-L-L-Y-W-O-O-D. 6549 SUNSET BLVD. Just completed, 80 rooms. $10.50 up. Wkly. 100% baths & phone. GR. 3174.

$6 PER WEEK UP. HOTEL WASHINGTON. 307 SOUTH FIGUEROA. RECENTLY OPENED. EVERYTHING NEW. YOU CAN'T BEAT IT.

HOTEL BEVERLY. 1230 S. OLIVE. ATlantic 8121. $6 per week up. Outside rooms, elev. service, walking dist. Free auto park.

HOTEL NORTHERN. Hill and 2nd. Phone TRinity 5115. 200 fireproof rooms. Modern equipment, hotel service. $30 mo. and up.

JUST opened. Bachelor's hotel, comfort., high class, reasonable, walk or W. 6th car. Garages. Porch. 629 S. BIXEL. 584021.

920 W. 3RD ST. BRoadway 2550. HOTEL MARION. Private baths, reasonable rates, hot and cold water, steam heat.

COMMODORE HOTEL. 1208 W. 7TH ST. A refined hotel, convenient to theaters and shopping. Low summer rates. DUnkirk 1180.

$5 UP—6th st., 905 E. Rosemore Hotel. Fine rms. in good hotel, private bath, large lobby, 5 min. Brdwy. MAin 5867.

$4 WK. AND UP—HOTEL CENTRAL, 310 CLAY ST. Modern rooms, walk ½ way up Angels' Flight at 3rd & Hill.

SANTA RITA, 11TH AND MAIN. MODERN. STEAM HEATED. $6 PER WEEK.

HAMPSHIRE HOTEL, 852 S. MAIN. MODERN. STEAM HEATED. $4 PER WEEK.

TO LET—ROOMS— Unfurnished

4 ROOMS FOR RENT. 2151 W. 16TH ST. $30 month.

TO LET—ROOMS— And Board

FRONT rm. & den, sdt. 4 boss, day beds, priv. bath, home cook. 2202 W. 10TH …

WESTLAKE dist., real home. At table, piano, walk. dist. 940 Grattan. 53928.

TO LET—ROOMS— And Board

MIRAMAR TERRACE. 2000 MIRAMAR. Near 2nd and Bonnie Brae. DUnkirk 4815. ADDING SIXTY NEWLY FURNISHED TO FAMILY HOTEL. Billiards, cards, dancing, poultry, eggs, vegetables and cream FROM OUR RANCH. Chicken Dinner twice a week.

679 S. RAMPART, 2 nicely furn. rms., in rear, twin beds for 2, $45 ea. Children welcome, also singles & doubles with twin beds, continuous heat & hot water, 2 excellent meals, homelike & clean, in Wilshire dist. Reas. DRex. 9066.

KNOLLSHIRE MANOR. Large rms., beautiful place, breakfast, 6 course dinner, wonderful food, music, dancing young people, $12.50 to $15 wk. 427 S. WESTLAKE AVE. ½ blk. W. 6th st.

CANTERBURY INN. Supplies an atmosphere for most fastidious; grounds, flowers, verandas, excellent table, garage, doubles with private bath, single. 15 min. out. 945 S. WESTLAKE. Ph. 51039.

PALM LODGE. One block from Ambassador, filled with congenial people, large airy rooms, excellent table, suite for 2 and doubles. DU. 5709. 355 S. ALEXANDRIA, cor. 4th.

$9 TO $12, large rm., twin beds, young people, congenial rm. mate for young lady. Vacancies for men, breakfast and dinner, near "Forum Theater." W. P car. 1274 3RD AVE. 766570.

ROOMS with board in house, newly decorated, new furniture throughout, use of electric washer & ironer, piano, phonograph, radio and telephone. $10 wk. J car to University. 829 W. 37TH ST.

NICELY furn. sunny 2-rm. apt. (sitting rm. & bedrm.) with running water, excellent meals, garage, very desirable location, ½ blk. from 9th st. car line, nr. Ambassador. 742 S. KINGSLEY DRIVE.

$10 WEEK. 710 W. 28th, home-cooked meals, family five, large airy rms., gar. & parking space. Also one large rm. with bath, accommodate several men, at $8.50 week. BEacon 7468.

HOTEL MELROSE. 120 SO. GRAND. TR. 6321. Room and board in first-class family hotel, serving excellent meals. $10 per week up.

240 S. KINGSLEY DR. S car, 3-rm. suite in lovely C.S. home. Suitable for 3 people. Private sitting rm., breakfast and dinners, $50 month each. Furnace heat. Garage. PHONE 56-162.

WILSHIRE dist. L car. Delightful large rm., heat, hot water, twin beds, all comforts, real home, home cooking, piano, Victrola, garage, child welcome. DUnk. 8205. 1041 ELDEN AVE.

COUPLE APPRECIATING AN IDEAL HOME WITH EVERY COMFORT CAN HAVE LOVELY ROOM IN PRIVATE RESIDENCE. BEAUTIFUL SURROUNDINGS. FOR PARTICULARS CALL 766361.

WESTLAKE home, large airy rms., singles or dbles., twin beds, continuous hot water, phone, piano, victrola, meals optional. Very reasonable rates. 825 S. BURLINGTON. 52930.

WANTED—2 working men to share room. French cooking, $10 per week, each including laundry. 417 W. 41ST PL. AXridge 7926.

EXCEPTIONAL opportunity in very beautiful private home. Sunny suite, 2 rms. and bath, with best home table. 902 S. ALVARADO. DUnkirk 9978.

618 S. BENTON BLVD. Opposite Lafayette Pk., large cheerful rm. for 1 or 2 persons, also single rm., well appointed home, ½ blk. R car. Good family tables.

CHRISTIAN SCIENCE BOARDING HOME. NICELY FURNISHED ROOMS, PLEASANT SURROUNDINGS AND CLOSE TO CHURCH. BEacon 0496.

LARGE front rm. for gentleman or business woman. Also rm. with sleeping porch, running water, suit. for 2 or 3. Splendid meals. 802 BIXEL. Ph. 52696.

HAVE vacancy for young men in exclusive Wilshire home, ½ block from Ambassador, twin beds, breakfast and evening dinner. 744 S. CATALINA. DRexel 1262.

NURSES' priv. home, front rm., eld. pers. or conv. Every kindness, consideration, nourishing food, piano, radio. Ref. Reas. 2019 S. MAGNOLIA. W car. BE. 9188.

FRONT rm., twin beds, also dormitory for young man; breakfast and evening dinner, exclusive Wilshire. 677 S. NEW HAMPSHIRE. DU. 9626.

742 S. Kingsley Dr. Desirable well furn. front rm., twin beds, running water, excellent meals, garage, nice loc. Near car line.

PLEASANT ROOM, with or without meals and garage, in congenial home for refined young man. HOLLYWOOD. 5716 La Mirada st. HOlly 7471.

LOVELY SINGLE OR DOUBLE RM., TWIN BEDS, IN REFINED PRIVATE HOME, ADJ. BATH. SELECT MEALS. 605 S. HARVARD.

LOVELY large front rm., with sleeping porch and large dressing rm., excellent meals. "U" car. Suit for 3 or 4. BE. 4957. 1173 W. 28th st.

YOUNG men share my beautiful home; lge. rms., twin beds, gar., home cooking. MRS. LAWRENCE. 1183 5th Ave. $10 wk. Ph. 768291.

2450 S. FLOWER. J car to Adams. 2 blocks west. Beautiful location. Pleasant rooms, good meals. AT. 5396.

$40-$50—1003 S. HARVARD in beautifully furnished home, single and double rms., twin beds, shower bath, garage and ph.

BOARD and room in a private home, 1 or 2 gentlemen, $9 and $10 a week. 1630 W. 12TH ST.

COMFORTABLE rm. in a pleasant home for 1 or 2. 1st-class board, center of Hollywood. 6767 YUCCA. HEmp. 5213.

ROOM & BOARD IN WESTLAKE DIST. All home comforts and excellent meals. 1311 S. WESTLAKE AVE. BE. 0037.

DOUBLE rm., home cooking, nr. Virgil school, gar. DR. 5092. 210 N. New Hampshire.

ROOM and board for 2 business people adjoining bath in an exclusive Wilshire home. 550 S. HOBART.

$10 WK.—Pleas. surroundings, home cooking, priv. fam. for couple, 10 min. to Bdwy. 843 Kensington Rd. Ph. 582-456.

ADAMS DIST., nice rm., excellent meals, suit for 2. "U" car. BE. 4957. 1173 W. 28th st.

2 RMS. adjoining, suitable for 2 or 3, breakfast & dinner served, reas. Ph. BE. 3482. Nr. U.S.C.

NEWLY fur. rooms, with fine table board, near A car line. 2314 SO. MAGNOLIA AVE. Phone BEacon 3409.

IDEAL RM., SINGLE, DOUBLE OR SUITE, BEST MEALS, WEST SIDE, GUEST HOME. 1726 S. BRONSON. EMpire 3148.

VERY large pleasant furn. rm. for 2 with meals reas., also single; inc. garage. 981 ARAPAHOE.

1865 S. FIGUEROA, Cor. 18th st. Desirable rooms for 1 or 2, shower, private baths, fresh eggs and chickens from own ranch.

FURN. room, adj. bath, with good home cooking for two; Hollywood. 1038 N. KINGSLEY DR., ½ blk. Sta. Mon. Blvd.

$9 WEEK—Large room for 2. Single room. Excel. cooking. Garage. Annandale car to end of line. 506 WIOTA ST.

FRANCIS AVE., 2034. Two cozy connecting rooms, bed and sitting, bathroom adjoining, board optional, private home.

WELL furnished front rm. with meals, running water and all conveniences. 629 S. VIRGIL.

WESTLAKE DIST., 505 S. Occidental Blvd., nicely furn. rm., also rm. with young man exc. meals. Young people, reas.

LARGE FRONT ROOM 1st floor, fireplace, excellent board, $18 wk. for 2. 2718 W. 8TH ST.

ROOM with twin beds; also room for couple. $40 each. A real home. 1243 S. BONNIE BREA, BEacon 8475.

On nice Orange Grove just out of L.A. Parents may bring children. Ph. COVINA 124-23. Florence Johnstone, Covina.

CHEERFUL sunny living-rm., sleeping porch, dressing rm. acc. 3, $30, refined home, garage, good meals. VE. 4525.

HOLLYWOOD way, 5c car, private family. Rm. and board, $40. DUn. 3918.

ATTRACTIVE rms., excellent food. 1780 EL CERRITO PL. GRanite 9904.

COMFORTABLE rm. & board for 2 yg. men. Westlake dist. 1315 S. Alvarado. 556768.

YOUNG men, room and board, cottage home, $10 wk. 635 E. 21ST ST.

PLEASANT room and good meals. L car. Close in. 1033 BEACON. 51239.

HOME Sweet Home Club for business women, $7 per wk. 610 S. OXFORD. 569044.

W. ADAMS dist., positively unsurpassed rms., meals, $9-$12 wk. 2653 S. HOOVER.

BEAUTIFUL furn. room with meals. 1644 Westmoreland Blvd. EMpire 8627.

719 Ocean front, Venice. Private home, sun parlor. Give care semi-invalid.

WONDERFUL suite for 4 persons, exclusive Wilshire, reas. DRexel 9700.

LADY having beautiful flat, accom. 2 excellent meals, $10. Close in. 581731.

RM., excellent meals, priv. home, nr. 3 car line. Gar. 3961 S. Hill. HU. 3867 W.

"MARGUERITE INN" cor. Wilshire & Mariposa. Beaut. rms., bath. Exc. meals.

LOVELY rm. and board for couple in private residence. DUnkirk 4174.

1825 S. Western ave., congenial rm. with home cook. 2 or 3 per. 768127.

2936 S. BRIGHTON, beautiful furn. front rm. for 2, excellent meals. 760-140.

2714 S. NORMANDIE, sunny rms., twin beds, excellent table, reas. EMpire 2206.

NICELY furn. rms., box meals, home priv. 1243 SO. WESTLAKE. BEacon 8686.

EXCLUSIVE Wilshire home for business people. $8.50 and up. 568-742.

$10, beautiful home emp. people, priv., excellent meals. 1859 W. 22nd. BE. 3619.

WORKING man, parking space, all conveniences. 435 W. 33RD ST.

ROOMS AND GOOD BOARD. 650 S. ALVARADO. 52132.

FOR GENTLEMEN. 687 W. 34th st., nice location near University. $35 and $40.

$10. Home cooking, double rm. suitable 2 gentlemen. 2110 BONSALLO. U or W car.

EDELWEISS INN. 679 S. HOOVER. High-class meals; garage included.

SM. cor. single room, excellent board. $9 wk. 2718 W. 8TH ST.

HOME for business men, garage, good car service. 991 E. ARAPAHOE. DRex. 4304.

Rooms and Board for Children

NURSE will care for children in her home. Call DElaware 5738.

Rooms and Board for Children

$12.50—WANTED, refined, beautiful child to board in teacher's home. 1278 W. 31ST ST. BEacon 1523.

BEAUTIFUL suburban home, best board and care for 1 or 2 girls. 155 ARROYO VERDE RD. nr. school. GArfield 3596.

EXCELLENT home, care, fine board for girls, yard, close to school. DEl. 6625.

ROOMS for working mothers. I will care for their children. GA. 2041.

CHILD'S GARDEN, 2008 Vista Del Mar, boarding house nr. school. HEmp. 0696.

TO LET—HOUSEKEEPING Rooms

LADY alone will share charming flat with congenial lady; attractive sunny room, lge. closet, all comforts, grand piano, phone, a real home. Beaut. location nr. West Adams car. $8 per week, everything included; ref. req. 760-244. 2535½ 2ND AVE.

2 LARGE ROOMS, FURNISHED, PRIVATE BATH & ENTRANCE. CONTINUOUS HOT WATER. WEST ADAMS CAR. 1794 W. 24TH ST. 766803.

$5 AND $7—2619 La Salle, West Adams district. Single and double apts., garage, free parking space. 767315. Children welcome.

SUNNY cor., nicely furn. rm., cont. hot water, shower, suit. 2. Kitchen priv. Reas. Splendid loc. 340 S. New Hampshire. DR. 9218.

3 SUNNY front rooms furn., separate entrance. Lge. porch, gas, light, phone, contin. h.w., close in. 507 S. FIGUEROA.

HOUSEKEEPING rms., reas. Large sleeping rooms, 3 men to a room. 1944 OAK ST. AT 6394. Evenings and Sundays.

2654 MENLO. Large front room, kitchenette, porch, hot and cold water. Also slp. rms., near West Adams. BE. 5687.

W. ADAMS dist., lge. fr. rm., kitchenette, sink, range, everything furn., $30, car. opt. BE. 6422. 1656 W. 25TH ST.

LARGE furn. room, kitchen priv., 15 min. from 6th and Broadway. $20 for 1, $25 for couple. 2822 S. Olive st. AT. 6984.

$25 UP—Furnished light housekeeping rooms, hot water, free parking space. Ph. OS car line. 1725 W. ADAMS.

BACHELOR hskpg. rms., extra kitch., also sleeping rm., well furn. H. W. 2009 Oak.

$25 FRONT, 2-rm. for hskpg., slp. rms., $20 up. Rent reduced, nr. school. 3401½ University ave. Cor Jefferson. J car.

$30—3 NICELY furn. mod., separate, adults, ½ block car, close in. "A" car. 138 NO. THOMAS. Phone CApitol 6435.

1, 2 OR 3 well furn. rms., hot water, everything furn. 2 car lines. Garage. DUnkirk 0286. 928 IROLO ST.

2 HOUSEKEEPING rooms, kitchenette, bath & garage. $5.50 week. 1410 MISSION ROAD.

$5 UP. Everything furn., free parking space. Pico car. 1249 ELDEN AVE.

HSKPG. & sleep. rms., nr. Ang. Temple & Echo Pk. 1118 GLENDALE BLVD.

PRIVATE home, elegant apt., $40. Priv. bath. $60. 325 S. RENO. Nr. H car.

HOME like 2-3 rm. suite, private home, close in, reas. 926 GEORGIA.

LARGE bedrm. & kitchenette, small screen pch., priv. home. A car. 2903 JULIETTE.

1057 BYRAM ST. 3 furn. rms., hskping. ½ cottage, separate entrances. BE. 3045.

NICELY furn. large rooms with kitchenette, $5.50 up, free parking. 237 W. 32ND.

COMPLETE 1 and 2-rm. apt., gar., prkg. $4.50 to $9 wk. 1943 E. 2nd. AN. 8128.

NICELY furnished rooms for light housekeeping. 1306 W. 9TH ST. 581949.

WILL share lovely doub. apt., with lady emp. Close in. DUnkirk 2938.

2 LARGE front rooms, convenient to 4 cars. 853 W. 40TH PLACE.

HOUSEKEEPING rooms, adjoining bath, private residence. $30. Adults. AN. 2174.

LIGHT housekeeping rooms and apartment, cheap rent. 947 S. FIGUEROA.

RM. with lt. housekeeping, ½ blk. 3 cars, gar. opt. 845 W. 49TH ST.

GOOD HOME FOR YOUNG LADY IN RETURN FOR LIGHT SERVICES. 584-195.

HSKPG. apt., priv. bath, newly painted kitch., everything furn. $7 up. 438 W. 33…

TO LET—2 rooms for housekeeping, separate entrance. 160 W. 18TH ST.

2 SUNNY rms., high ground, 1 blk. to car. Everything fur., $20 mo. DRexel 3275.

327 W. AVE. 37—Share bung., fine loc., high view trees, lawn. CA. 2422.

NEWLY furn. apt., walking dist. Park apt., desirable … 129 N. FLOWER.

$35 MO. 2 rms., kitch., gar. nr. Vernon school & 3 car lines. 4342 S. FLOWER.

BEAUTIFUL outside rm., complete for light hskpg. gar. & pk. space. 2957 Brighton.

HOUSEKEEPING room, kitchenette, gas, linen, lights, garage. $4 wk. 1226 W. 23RD.

TO LET—APARTMENTS— Furnished

$40 NEW ITALIAN APTS. $60. 835 N. OXFORD. 1 BLK. OFF WESTERN. Elegantly furnished and decorated. SOLID WALNUT RENAISSANCE STUDIO TABLES AND CHAIRS. Single front cor., 10 windows, free phone, garage, $60. Your critical inspection invited.

$65 UP. AMBASSADOR GARDENS. Normandie at 8th. SINGLES, DOUBLES, BACHELOR APTS. MAID SERVICE DAILY, STEAM HEAT. NO EXTRAS. N CAR TO THE DOOR.

LOW WEEKLY RATES. SINGLES, "DOUBLES" & "ROOMS." THE AMHURST. L.A. FINEST DOWNTOWN APT. 822 S. GRAND, NEXT TO STILLWELL.

1601 N. HOBART BLVD. HOLLYWOOD. HAZEL APTS. Just completed, $80, 4 rms. & tile bath, tastefully furnished, light, phone & gas supplied, quiet surroundings, make your reservations early. HOlly 8605.

YOUNG APT. AND HOTEL. 1621 S. GRAND. ATlantic 8241. FIREPROOF CONSTRUCTION. Doub. & sing. apts. at low rates. Most beautiful apt. in city. All night service.

JUST HOLLYWOOD OPENED. HEDVIG APTS., 1819 N. Kingsley Dr. Beaut. mountain views and southern exposure, bkfstrms., twin & double beds, service, individual phones. $65 to $75. Everything included. HOlly 7019.

STANGE APTS. 351 S. WITMER. $50 & UP. C & D CARS. OPENED SEPT. 1. STEAM HEAT. Elevator, janitor serv., walking dist.

THE WAYLAND. 539 S. HOPE. OPP. BIBLE INSTITUTE. Newly decorated & furnished, 2 & 3 rms. with bath, walking dist. Singles $55, doubles $75.

BRITTANY APTS., 427 S. Normandie, in Wilshire's best residential district, near Ambassador Hotel. Single and double nicely furnished, garage service. 567886.

WELLINGTON APARTMENTS. 953 W. 7TH ST. 5 MINUTES FROM BROADWAY. SINGLES & DOUBLES.

$40. Quaint interesting 2-rm. kitchen, bath, French door, large yard, 2 car lines, 15 minutes to city. 1853 W. 12TH ST. Phone 54181.

FREE—Two weeks' rent, large and airy, well furnished apartments, walking distance from town; $40 to $50 per month. 1216 W. 6TH ST. 55451.

NEWLY furn., all built-in features, living rm., in-a-door bed, sep. bedrm., bath, including elec. washer. $50. Adults. 527½ 43RD PL.

HIGHLAND ARMS APTS. $45 and up, new, beautiful furn. single and double apts. 2125 HIGHLAND AVE. GR. 8941 or GR. 0111.

HOLLYWOOD COMFY APTS., $65 UP—Exclusive furnishings, Jap. gardens. 5433 Harold Way, nr. Holly Blvd. HO. 5619.

MAYFAIR APTS., 40 St. James Pk., adj. Chester Pl. Sgl., dbl. $35 up, nr. U.S.C., Auto Club, 2nd C.S. Church. BE. 4042.

$45. STONEHILL APTS. $50. 107 WEST 42ND ST. NEW, HOMEY. NO RAISE THIS WINTER.

ATTRACTIVE 3-rm. apt., southeast exposure. Furniture for sale at sacrifice. Wilshire dist. "F" car. FItzroy 1798.

FURN. or unfurn., 3-rm. apartment in court, with or without garage. 673 E. 49TH ST.

$45 UP—WILMAR NEW APTS. TILE BATH, SINGS. NICELY FURN. M & J CARS, NEAR W. ADAMS. 239 W. 25TH.

BIEBER APTS. 871 S. NEW HAMPSHIRE. Single apt. beautifully furnished, tile bath and shower. $50.

ELWOOD APTS. (New.) 826 S. Kenmore. ½ blk. from Ambassador. Large club. furn. singles, wk., mo.

$65 UP, nr. Ambassador. 605 S. Berendo. PENOBSCOTT APTS. LOVELY COR. SINGLE. R CARS.

NEW RUTLAND HOTEL AND APTS. Main at Washington. Free auto pk. Beaut. lobby, elev. maid service. $7 to $15 wk.

NEW single, large rooms and closet. No objection to little girl. 2801 FRANCIS, bet. 8th and 9th, E. of Vermont.

ATTRACTIVE 4-rm. duplex, 2 beds, phone, glass porch, garage. Nr. school. Exp. Park. U and V cars. $55. 1277 W. 37TH PL.

LADY will share bungalow with business girl, home privileges, for $15 mo. 149 E. 33RD ST. AX. 9341.

631 S. BONNIE BRAE, TURQUOISE APTS. Block to Westlake Park. Singles, $40 up; doubles, $60 up. Weekly rates. Service.

LADY to share furnished apt. with lady, very reasonable. FItzroy 0959.

NICELY furnished single apts. $35 and $40. 1041 S. WESTLAKE. DRexel 6675.

3 ROOMS and garage, near University. $35. 923 W. 36TH ST.

$35. NEW 3 rms., bath, bkfst. nook, rear. 418 W. 50TH ST.

FURN. 3-room apt., no small children. 614 WEST 41ST PL.

MARY EM APTS., 527 W. 46TH ST., OFF Figueroa. Large new cheery single apts.

ONE single and 1 double apt., $40 and $55. VALDEZ APTS. 812 S. Coronado.

3407 2ND AVE., new dbls. apt., 2 dis. beds. $40 mo., to steady tenants.

FURNISHED apt. for rent. … ROMEO ST.

JUST OPEN. BORDEN APTS. Most exclusive apartments in town, inc. refrigerator service, twin beds, boxed springs, and mattresses, individual color scheme in each apartment. Garages. 3100 W. 6TH ST., Corner Westmoreland Ave. Owned and operated by LOS ANGELES INCOME PROP., INC., Pacific Finance Bldg.

$55 TO $70, FURNISHED. NEW. DEIGHTON APARTMENTS, THE BEAUTIFUL, 1320 S. BURLINGTON AVE. ALL SINGLES. FURNISHED & UNFURNISHED. ENORMOUS CLOSETS, ETC. 10 MIN. TO BROADWAY AND 7TH.

NEW CUMMINGS APTS., HOTEL. CLOSE IN. DAILY MAID SERVICE. THE MOST SPACIOUS & ELEGANTLY FURNISHED CLOSE-IN APTS. IN THE CITY. YOUR COMFORT IS OUR PLEASURE. SPECIAL RATES TO PERMANENT GUESTS. ONE DOOR OFF W. 7TH. 1348 INGRAHAM, CORNER INGRAHAM & VALENCIA. PHONE 581963.

PRINCE RUPERT APARTMENT HOTEL. NEW AND ELEGANTLY FURNISHED. LOCATED CLOSE IN. DAILY AND WEEKLY RATES REASONABLE. MAID SERVICE. TOURISTS GIVEN SPECIAL ATTENTION. ALL-NIGHT SERVICE. INGRAHAM, CORNER WITMER. DRexel 5800.

THE NEW FRENCH ROOM, LADIES. "LE GRANDE SALON." OPEN FOR INSPECTION DAILY FROM 2 TO 5 P.M.

HEART OF HOLLYWOOD. NEW, FIREPROOF, SOUNDPROOF. THE PATRICIAN. 1835 WILCOX AVE. YOUR CRITICAL INSPECTION INVITED. NO EXPENSE HAS BEEN SPARED TO MAKE THESE APTS. ALL THAT COULD BE DESIRED BY THE MOST EXACTING. DAILY OR WEEKLY SERVICE. MODERATE RATES.

HOLLYWOOD. VERY EXCLUSIVE DISTRICT. THE NEW INGLATERRA. 1311 HAYWORTH AVE. BRAND NEW 3 AND 4-ROOM APTS. BEAUT. FURN. SPACIOUS AND MODERN. EVERYTHING THE BEST.

ASHTON ARMS. NEW. 517 S. RAMPART. SINGLES AND DOUBLES, SUNNY AND DELIGHTFUL, NEAR LAFAYETTE & WESTLAKE PARKS. FINELY FURNISHED. BREAKFAST NOOK, ELEVATOR AND STEAM HEAT. PRIVATE PHONES. H AND R CARS TO DOOR. UNDER NEW MANAGEMENT.

THE REGAL. 3350 SAN MARINO at Hobart. Brand new, never before occupied; singles, each with 2 enormous closets, tastefully furnished and appointed. A real home with every comfort.

$50 FERGUSON APTS. 1318 N. BERENDO. BETWEEN FOUNTAIN & SUNSET. JUST COMPLETED. UNUSUALLY LARGE SINGLES. ELEGANTLY FURNISHED.

VINE LEA APTS. IN HOLLYWOOD, 1823 N. VINE. $70 & up. Include gas, light, phone, laundry, maid service. Unusually large single apts., artistically furn. Large breakfast and dressing rooms. All outside bathrooms. HEmpstead 0411.

BROWNLEIGH APARTMENTS. 620 S. St. Paul. D car. "If Winter Comes" you'll enjoy our steam heated rooms with tiled baths; spacious dressing room, big closets; comfy beds and attractive kitchen. It's new, accessible, inviting—come and see. Phone Main 3648.

BEST VIEW IN L. A. HOWARD—ARMS—APTS. 258 SO. CORONADO. NEW, WELL FURN. DOUBLES, 2 BEDS. EXCLUSIVE, NEAR WESTLAKE PARK.

$65—EDDY APTS.—$85. 4160 ROSEWOOD. DU. 8527. BRAND NEW BEAUT. FURN. DOUBLES, NEAR S.B. UNIV. CALIF. REFINED DIST. JANITOR SERVICE. PHONE. H CAR TO DOOR.

ROSALIA MAY APTS. 249 N. JUANITA. 1 block east of Vermont at Beverly. EXQUISITELY FURNISHED SINGLES. BEAUTIFUL TILE BATHS & KITCHENS. Large Breakfast Nooks, French doors. RATES $60 & UP.

BRANDON APTS. 617 S. WESTMORELAND, bet. 6th & Wilshire. Large sunny apts., elegantly furn. & decorated, steam heat, direct phones. One apt. that accommodates 5 people, also smaller ones. Reas. rates.

LAKE APTS. 615 S. LAKE AT WESTLAKE PARK. 54852. Large new modern singles, tile sinks and baths, showers, very low summer rates, day, week or month.

JUST COMPLETED. $45 up. Beautifully furnished, overstuffed, linen, silverware, honey singles and doubles. West Adams dist. 2622 BRIGHTON AVE.

HOLLYWOOD. $50—SIERRA VISTA APTS.—S CAR. 1426 SIERRA VISTA AVE. 1 BLK. SANTA MONICA & WESTERN. BEAUT. SINGLES, FURN.

$55 NEW. $55. 2-rm. bungalow apts. now available; tile bath & kitchen, beautiful furn., phone & gar. 2115 CONGRESS AVE. 3 blks. E. of Western at 22nd. EMpire 8763.

WESTHADO APARTMENTS. 630 S. Alvarado. Ideally located, overlooking Westlake Park. Singles and doubles. REASONABLE RATES. Direct phones. DR. 2071.

CHAMOUNY APTS. 2225 W. ELEVENTH ST. Beautiful steam-heated apt., water, priv. sleeping porch. Very cheap.

LAUREL CANYON. La Bella Morada Apts. 3 rms., bath, outdoor recreation, terrace, Laurel & Honey Lanes, 2 blks. no. of Holly. Blvd. $100. Open for inspection. Phone HEmpstead 4550.

LOWRY APTS. 343 N. HELIOTROPE DR. $60-$65. H car, near University. Charming new single, attractive rates, all outside rooms. Beautiful and luxuriously furnished.

$55. DOUBLES NAVARRO APTS. $55. 925 S. ALVARADO. NR. WESTLAKE PK.

WILLOW APTS. 4713 WILLOWBROOK AVE. New, nicely furn. large doubles, accom. 4. Nr. S.B.U.C. and 3 cars.

$40 SINGLE. DOUBLE, $55. ELSINORE APTS. Large clean sunny apts. Take P car. 2672 W. PICO ST. EMpire 1204.

COOLIDGE APTS. Hollywood's newest and finest, spacious and convenient singles, $55. One week free. 1383 N. WILTON PLACE.

HOLLY., beaut. furn. 4-rm. apt. Spanish stucco, overstuffed furn., 1 bedrm. in French gray & disappearing bed, lights, gas, ph. inc., $80. GRanite 8501.

LIVE DOWNTOWN. 2 BLKS. OF 7TH, 3 BLKS. OF BDWY. $12 WEEK, $45 MONTH. THE SHERWOOD, GRAND AVE. NR. 5TH.

$38 UP—BEAUDRY, 230 S.—VA. 2702. GAIL APTS. Nicely furn. singles, doubles. All mod. conv.; close to schools. Walking distance.

LOCKWOOD APTS.—Lockwood and Madison sts., 2 blks. So. of Santa Monica Blvd. 1 blk. E. of Vermont. Everything new. Near garages and cars. $40 mo.

BALTIC APARTMENTS. SINGLES, $40. DOUBLES, $55. HOTEL ROOMS, $30. 1127 WILSHIRE BLVD. NEAR BIXEL.

COPLEY SQUARE APTS. New, beautifully furn. singles, $50 UP. Elevator. 2810 LEEWARD, bet. 7th and 8th, nr. Hoover. S car. DUnkirk 7702.

CRESTMORE APARTMENTS. 314 S. Catalina St. Single: New elegantly furnished, $55. Beautiful double $75. Take S car line.

ARDIS ARMS APTS. 3803 W. 8TH, cor. Western. $16 per wk. Everything included. Beautifully furnished. Reasonable monthly rates.

STANTON VILLA. Beaut. singles, doubles, block from Hollywood Blvd., next to Gower; phones, gar. 1775 TAMARIND AVE. GRanite 8948.

BADHAM APTS. 1026 W. 22ND. BEacon 6320. Beaut. sgls. & dbls., very reasonable. Jan. serv. Steam ht. A & U cars. Nice loc.

STRIKER APTS. $40 UP. 454 S. FIGUEROA. $40 UP. ALL OUTSIDE APTS. 5 MIN. WALK FROM 6TH & BDWY. STEAM HEAT.

$50 WONDERFUL SINGLE APTS. Completely furnished. Best value in Wilshire dist. CARPENTER APTS. 531 S. Western. Phone 56291.

LOW rates to permanent people. 1 single, 1 double apt., completely furn., every convenience. 326 N. BELMONT. C car.

SELWYN APTS. 1321 SHATTO ST. BET. VALENCIA AND UNION. WALK. DIST. SINGLES, DBL., STM. HEAT. $45 UP.

SUNNY airy 2-rm. apt., private bath. 730 S. WESTLAKE. FItzroy 0937.

$40 COZY, nicely furn. single apt., priv. bath, phone, gar. 1232 W. 39TH PL.

FURN. 2-room apt., $30; ready for occupancy Wednesday. 442 N. VERMONT.

HALE Apts., 1414 W. 10th. Attrac. cor. single, steam heat, mod. $37.50. Adults.

FURNISHED SMALL APT. $35. 1507 S. NEW HAMPSHIRE.

LADY will share beaut. bung. with lady emp. 2917 1-4 LEEWARD. DRex. 3665.

THE M-A-R-I-G-O-L-D APTS. NEW HAMPSHIRE AT FIRST ST. JUST OPENED. EXCLUSIVE NEW DOUBLE & SINGLE APTS. WONDERFULLY FURNISHED AND DRAPED. REAL BEDROOMS, SOME WITH TWIN BEDS. LARGE LIVING ROOMS, SHOWER BATHS. BEAUTIFUL LOBBY. ELEVATOR. DAILY MAID SERVICE IF DESIRED. 1 BLOCK TO SHOPPING DISTRICT. H AND V CARS, ALSO BUS. GARAGE SERVICE.

FRANDORA APTS. 622 S. SERRANO AVE. In the heart of the Wilshire dist. 2 blocks east of Western ave. Attractive new four-story brick building. Ultra modern single and double apartments, every new built-in feature, mohair overstuffed furniture, all enameled gas stoves, silk drapes, all aluminum ware and high grade dishes. Rentals $75 and up. B car or Wilshire bus to Serrano Ave. PHONE 560-094.

DALE APARTMENTS. 1026 Blaine st. New building, never occupied, five blks. west of Figueroa street, served by West 9th and West 11th cars. Single apartments, beautifully furnished, large living rooms, large closets and wardrobes, terrazza sinks and baths, continuous hot water, ample storage for trunks. Reasonable rates.

$60 UP, REDUCED FROM $90. LA BREA APTS. HOLLYWOOD. EXCLUSIVE LOCATION. BEAUTIFULLY FURNISHED SINGLES. ROOF GARDEN, FIREPROOF GARAGE. HOTEL DESK SERV., GAS LIGHTS FREE. MONTHLY OR WEEKLY RATES. 1800 N. LA BREA AVE. 1 block No. of Holly. Blvd. GR. 4605.

HOLLYWOOD. $55 UP. FELIX ARMS APTS. 5510 LEXINGTON AVE. 1 DOOR OFF WESTERN AVE. JUST COMPLETED. ELEGANTLY FURN. SINGLES. TWIN BEDS. DOUBLES. DIRECT PHONES. S CAR.

NEW MONICA ARMS. 380 S. WITMER. Tastefully furnished single apts. for those seeking a refined, quiet home; the rate is reasonable. FOR APPOINTMENT CALL 558810.

ENGSTRUM APTS. 623 W. 5TH ST. 7-story fireproof hotel, roof garden, ballroom, billiard room, single and double apts. and hotel rooms, daily, weekly and monthly rates. 1 block west of Biltmore Hotel. TRinity 2741.

$50 TO $90—BEAUTIFULLY FURNISHED single & double apts. Maid, janitor & valet service, Phs. ROOF GARDEN. Close to Westlake, Lafayette Parks. Cheapest summer rates. Lease. Fireproof. Call be convinced. WILSHIRE LORRAINE ARMS. 676 So. Rampart. DUnkirk 8951.

$60—SINGLETON APTS.—$75. 261 S. BERENDO, OFF 3RD ST. NEW LARGE SINGLES. SEPARATE BREAKFAST ROOMS. DIRECT PHONES. S CAR.

$45 SMITHERS APARTMENTS $60. 465 N. WESTERN AVE. GRanite 1293. New singles, elegant, overstuffed, sunny, airy, ideal location, brick building, phones, superb management, S car, attractive rates. We court inspection and comparison.

ZELDA APTS. 401 S. GRAND. TRinity 7887. DOUBLE AND SINGLE APTS., 2 BLKS. FROM BROADWAY OR 7TH. RATES REASONABLE, DAY, WEEK OR MONTH.

$50—$60 APTS. NEW WESTMINSTER ARMS. 360 N. KINGSLEY DRIVE. Large, beautiful singles and doubles. JANITOR SERVICE. STRICTLY MODERN. BAGGAGE MOVED IN GRATIS.

$50—$60 APTS. NEW WESTMINSTER ARMS. 360 N. KINGSLEY DRIVE. Large, beautiful singles and doubles. JANITOR SERVICE. STRICTLY MODERN. BAGGAGE MOVED IN GRATIS.

CONSUL ARMS APTS. 904 S. CATALINA. N CAR. New house, wonderful location, near Ambassador, beaut. single, all outside rms. Near shops and theater. $50 & up.

JUNIOR APTS. 640 S. GRAMERCY PL. AT WILSHIRE BLVD. LARGE AIRY APARTMENTS IN MOST EXCLUSIVE HOMELIKE APT. HOUSE IN WILSHIRE'S BEST RESIDENTIAL SECTION. DAILY MAID SERVICE.

NEVER BEEN OCCUPIED. 4-rm. suites, beautifully furnished, hand-decorated, garages. Whomesley Apts., 3307 W. 4th St., near Vermont. DUnk. 8311.

4-RM. UPPER APT. MAHOG. & OVERSTUFFED FURN. IN BEAUTIFUL BLDG. HIGH-CLASS WILSHIRE SECTION. REAL BEDROOM. PHONE & GAR. JANITOR SERVICE. $75. DRexel 6374.

$50 UP FORUM APTS. $50 UP. 1224 S. NORTON AVE. One front cor. single left. Free service. Elegantly furn. … large outside rms. Phones. Gara. ½ blk. P car, stores.

$50—FORDYCE APARTMENTS—$50. Just completed, 1356 5TH AVE. 1 block Forum Theater, cor. Pico & 5th Ave. Elegant furnished modern apts. See these before you rent.

DRexel 6402. MAGNUS APTS. 727 S. CORONADO. Westlake district, exclusive singles and doubles, new bldg. & furn. S car.

SPACIOUS LOUIS XVI LIVING-ROOM WITH MANTEL, BEDROOM, BATH, FLEMISH DINING ROOM, KITCHENETTE, PHONE, … $100. ALSO SIMILAR ELEGANT APT., $75. ARGYLE 1901. HOlly 9987.

$50 & UP. Bonnie Brae corner 18th st. 1 blk. from Washington st. car line. 10 minutes to town. Largest, lightest and most beautifully furn. single apts. in L. A. Direct phones. Ph. BEacon 7208.

BEAUTIFUL NORMA APTS. 1851 N. NORMANDIE AVE. Hollywood, bet. Franklin & Holly Blvd. BEAUT. FURN. SINGLES AND DBLS. Maid service. $50 and up. Ph. 594198.

FOR RENT—Westlake district, very attractive close-in apartment, completely furnished, singles, $40; doubles, $60. MULTNOMAH APTS., 822 S. Park View. DRexel 1186.

BEAUTIFUL 3-room apt., 2 beds, attractively and completely furnished, Wilshire district, $75 to responsible tenants. Garage. Call 2879 SUNSET PLACE. Apt. 8. Take S car to Hoover.

$55 LORRAINE APTS. $75. 500 S. BENTON WAY. ONE BLOCK WEST OF RAMPART BLVD. EXTRAORDINARY LARGE SINGLES.

1420 ALVARADO TERRACE. NEW MEDLEY APARTMENTS. Front sunny double, with bedroom. One corner single. Garage. Phone BEacon 0039.

NICE furn. 3-rm. apt., rent $43. Gas, light, ph., linen, adults. BEacon 2851. 2921 Walton ave., 2 blks. W. of Vermont.

TWO weeks' rent free. Two and three-room apartments, $30 to $40 per month. On dandy car line service. 2208 NO. BROADWAY. CApitol 0942.

NEW COMPLETELY FURN. 3-RM. APT. ATTRACTIVE HOLLYW'D LOCALITY. 2 BEDS. $60 TO $75. ½ BLK. STA. MONICA CAR. 1022 N. BERENDO. Holly. 8670.

$35—FIRST MONTH FREE RENT—$35. Positively ½ cut rate, just completed, new singles and doubles. Walking dist. 1040 TEMPLE ST.

BEAUTIFUL UNION SQUARE APTS. LUXURIOUSLY FURN. SINGLE. VERY HOMELIKE. REFINED ATMOSPHERE. 421 S. UNION DR. OFF 6TH ST.

AMBASSADOR ARMS. Cor. 7th & Westmoreland, singles, doubles; daily maid service. REAL STEAM HEAT, not gas-steam. S car to door.

STEINMORE APTS. 1023 N. Coronado near Sunset Blvd., new and modern beautifully furnished singles, extra large. DUnkirk 1127.

$45 UP—LA SUNSHINE APTS. 2957 Budlong ave. New, shower, tile bath, dr. rm., ph., hot wat., jan. serv. Inc. Excl. W. Adams dist. Close in.

HOTEL ALHAMBRA APTS. 823 N. BROADWAY. Sunny 2 and 3-rm. apts., $35 up.

BRAND new, beautifully furnished single apts., $50 & $55. 522 W. 38TH ST., corner Hill.

$50 NEW AMBASSADOR APTS $60. Most mod. singles, shower, dress. rm. 842 S. Normandie. DUnk. 6807. N car.

NEW ELEGANTLY FUR. APTS., CORNER TENTH AND ALVARADO. DIRECT PHONE. MAID SERVICE. $50 UP.

YOUTH APTS., just opening, all silk draperies. For 30 days all apts. $50. 414 WITMER. 558643.

3, 4, 5-room furnished apartments. Close in. Exceptionally fine neighborhood. $30. 160 W. 27TH ST.

$55. HARCOURT APTS. $55. 247 N. NEW HAMPSHIRE. H car. Large sunny corner single. DRexel 1014.

$40 UP. BONNIE BRAE, 666 S.—DRexel 5000. The homiest apt. in L. A. Porches—wkly. if desired. 1 blk. from Westlake.

$35 UP—Lohman Apt., 1005 Georgia. Newly furn., mod., excl. open-air beds, court, hot water, free phones. Walking distance.

ONE 4-rm. apt. and single apt.; steam heat, overstuffed furniture. 1 blk. Westlake Park. Reasonable rates. DRexel 6900.

ST. ANDREWS APTS. 2208 W. PICO. SGLS. $35; DBLS. $45. PVT. BATHS.

$37.50—singles, $55 doubles. Webster Apts. 739 S. Coronado, blk. to Westlake.

$45 MO. wkly., new, beaut., single, bkfst. nk., walk. dist. 1511 WINFIELD. L car.

$45 & UP. in Hollywood, new large singles. 1139 N. ARDMORE. GRanite 2667.

CYPRESS APTS., 2204 S. Hoover. Strictly mod., singles and dbles. $35 and up.

2 & 3-rm. frt. apts. nicely furn.; pr. bath, hot water, $32.50 up. 430 N. BEAUDRY.

SUNNY APARTMENTS. ATTRAC. RATES to permanents. 2674 W. 9TH ST.

4-RM. apt. newly furn., $65, reas. 1528 W. ADAMS.

THE DOUGLAS APTS. 1021 W. 7TH ST. REMODELED, REDECORATED, REFURNISHED. UNDER NEW MANAGEMENT. SINGLE ROOMS, BACHELOR SUITES, FAMILY SUITES. ALL ROOMS SUNNY AND AIRY. STEAM HEAT. PARTICULARLY DESIRABLE FOR BUSINESS PEOPLE. WALKING DISTANCE.

HOLLYWOOD. 1740 MORGAN PLACE. DEVONSHIRE HOUSE. Each apartment a beautiful home. Exquisite furnishing, large rooms. White enameled stoves, built-in ice boxes. JANITOR SERVICE. Think of it, $60 up, includes gas, light, phone, steam heat. Singles, doubles. Located on beautiful Morgan Pl., ½ blk. N. Hollywood Blvd. QUIET, REFINED HOUSE APTS. A REAL HOME. HEmpstead 7852.

"SPINNING" WILL GO THE LIMIT. To make it pleasant for you at Spinning Apts., 1729 Sunset Blvd. Singles, $11.25 weekly. Doubles $15. This includes phone, gas, electricity and maid service. FRED M. SPINNING, Owner and Manager. DRexel 3703.

WILSHIRE PLACE APTS. 2892 W. 7TH ST. Elegant and good taste combined. Each apt. a private home. Billiards, ballroom and lobby. Congenial atmosphere. Maid service. Lovely dining service, 3 meals daily. Also a la carte, reasonable rates.

RAYFIELD APTS. DUnkirk 4881. CORNER 3RD & VERMONT. SINGLES, DOUBLES AND ROOMS. A REAL HOME PLACE.

$40 MONTH. Fine Single Apts. Brick Bldg. on Car Line. La Verne. 1823 WEST PICO.

WHOMESLEY APTS. (Ley Bros. Built.) 3307 W. 4TH ST., NEAR VERMONT. 4 ROOMS. HAND DECORATED AND BEAUTIFULLY FURNISHED. DIRECT PHONES. $115 & UP. GARAGES.

$60 TO $100. NEW. PHONE 54098. CRESTONIA. IDEAL SINGLES. CLOSE IN. UNUSUALLY LARGE. 1201 MARYLAND (short st. bet. 4th-5th.) C or D cars to Boylston.

IRIS APTS. 1220 SOUTH OLIVE. SINGLES & DOUBLES. $40 TO $60. COMPLETELY FURNISHED. PRIVATE BATHS. WALKING DISTANCE.

NEW. FEDORA ARMS APTS. 2711 WEST PICO ST. AT FEDORA. $50-$55—$65-$75. SINGLES & DOUBLES. Something different. Elegant furniture.

1711 N. ALEXANDRIA. Hollywood, desirable single apt., dress. room, dining nook, private phone, fine location, rent $40.

$40 UP. BERENDO, 711 N. GUINN APTS. Single apts., beautifully furnished, lights, gar., phone, hot water included. H yellow car to Melrose. 594195.

LARGE sunny room, bath, gar., use of kitchen. 1269 W. 25TH ST., between Vermont & Hoover. W. Adams dist. BE. 1262.

FORMOSA APTS. AND COTTAGES. HOLLYWOOD. 7129 HOLLYWOOD BLVD. GR. 4…

THE ARISTO. Single and double. Reasonable rates. 672 S. RAMPART. DUnkirk 5353.

$22.50—2 rooms, kitchenette, bath and garage ($2.50.) Partly furnished. 1410 MISSION ROAD.

COZY new sunny single, nook, bath, cont. h. w., ph., nr. cars, shops, reas. EM. 4557.

NEW, elegantly furnished 2 and 3-room apts., walking distance; maid service. 915 GRATTAN ST., 1 block east of Union.

WELL furnished apt., 4 rooms and bath. Gar. optional. Westlake district. 1017 S. BURLINGTON AVE.

FANTA APTS., 1001 S. UNION. All outside singles, doubles, beaut. furn. Service. walk. dist., between 2 cars.

3 pleas. rooms nicely furn., bath, slp. porch. 1619 3RD AVE & 1638 W. 24TH ST. $40, $50, ph., gar. BEacon 6097.

836 S. CATALINA. Beautiful Apt. Court, new, handsomely furn. overstuffed, mahogany, old ivory, tile bath, nr. Ambassdr.

436 S. GRAND VIEW, ½ blk. fr. Sixth. New, handsomely furnished double apt. Lowest rent in city. DUnkirk 4670.

CHEREMOYA APTS., 5987 FRANKLIN ave., HOLLYWOOD. Singles, $50 & $55. Ph., gas & light included. GRanite 3331.

NOYES APARTMENTS. 1425 W. Adams. All outside airy apts., dbles., stm. heat, jantr. ser. $40, $45.

NEW IMPERIAL. 350 S. FIGUEROA. TRinity 2633. Rooms, $7 week. Apts. $10-$15 week.

$37 includes everything. Clean pleasant, strictly modern new apartment. Can't be beaten in city. 235 E. 52ND ST.

$30—NEW built-in features, completely furn. Ph. continuous hot water. DREX. 0650.

$20-$35—FLOWER, 2813 SO. Mod. 2-rm. bath, cont. hot wat. AT. 9632. HU. 1779-J.

COZY 2-rm., sleep. pch., gar., adults. $40 incl. everything. 1184 W. 30th. BE. 5166.

$50 2 RMS. adj. bath, everything furn., auto space, W. lake dist. D car to Burlington, 2 blk. N. 1817 Acacia. 582763.

WINDEMER APTS., BEVERLY HILLS, 439 BEDFORD DRIVE. New apts. and flats; also a suite and offices.

427 S. FIGUEROA. Most reasonable downtown apt. Best service, also hotel rm. BRdwy. 0462.

$40 UP. NEW OXFORD APTS. L car. Furn. singles. Wil. 983 SO. OXFORD.

½ FLAT nr. Western, moderate rent to permanent tenants. 3185 D W. 10TH ST.

BEAUT. dbl. apt., 2 beds, gar. Wonderful location. $80. 619 N. Kenmore. H car.

PRETTIEST st. in Holly. New 3-room furn. apt. Gar. and phone. 593-275.

CLEAN homelike apts., newly dec., furn. comp. Sgl. $35, dbl. $40. 211 E. 55. O car.

WEST ADAMS APTS., 1267 W. ADAMS. SGLS. $35; DBLS. $50. COTT. $40.

WARDELLA ROOMS AND APTS. 740 W. Pico. Trans. $1 up. Per. $5 up.

HELIOTROPE APTS., singles, $30 & $35 mo. Ladies. 645 N. Heliotrope. 594-117.

NICELY furnished 3-rm. apt., adult only. 936 W. 47TH ST.

$30 and $35, modern single apts., continuous hot water. 918 W. 19TH.

SINGLE and dbl. apts. Children wel. 2 blks. from Biltmore. 427 S. HOPE.

VERDELL APTS. 1340 S. WESTLAKE. Beautiful furn. singles, blk. C. S. Church.

HOLLY., beautiful new single apt. Ph. 1612 Vista Del Mar, bet. Holly. & Sunset.

$50 UP. 3308 W. WASHINGTON, nice singles, overstuffed. Select location.

BEAUTIFULLY furn. 3-rm. apt. 912 HUDSON nr. Santa Monica. $45. GR. 0327.

REAL NEW IDEAL HOME. Real bedrooms. Caroline Arms. 963 Hoover.

$35—Cozy sgl. apt., priv. bath, light, gas, dbl. $45. 1663 WINFIELD. DR. 9047.

4-RM. apt., clean & airy. $35, adults. 1334 WINFIELD ST. 51509.

$25—Lady share nice dbl. apt., ref. Chester Pl. Apts. 23rd and Estrella. U car.

NICELY furnished 4-room apt., only $35. Walking distance. 260 N. FREMONT AV.

$30, 2-ROOM, wall & daybed, includes light, gas, linen. 2627 ORCARD. Garage.

AIRY 3 rms., bath, elect., hot water, incl. $45 mo. 1546 4TH AVE. 73789.

2 APTS., 1 single, 1 double, near Hollenbeck Park. Modern. 2209 E. 4TH.

NEW Loomis Heights Apts., $40 up, free ph., free pk. space. 911 S. KENMORE.

TO LET—APARTMENTS— Unfurnished

FOR RENT—Furnished or unfurnished sunny 3-room apartment with wall bed and gas range, $37.50 or furnished $50. 2118 ELLENDALE near Vermont and 22nd. After Monday tel. BRdwy. 1791.

NEW, different, 4 rms., sun parlor, 4 exposures, tiling, auto. heater. Nice light, trees, flowers. Best car service. Garage, adults. 708 W. 47TH ST.

$37.50 MO.—Single apartment. Tile bath, and sink. Range, refrigerator and bed. New building, on car line. 3061 W. PICO. DUnkirk 0729.

2 RMS. and small kitchen, close in. West 9th st. $20 per month. Phone Holly. 1782 afternoon or 590713 evenings. Address O. K. EVANS, 5300 Melrose ave.

822 S. NORMANDIE, nr. Ambassador. New bldg., 2, 3 rms., extra lge. living-rm., built-in bed, dressing-rm., tile bath, shower, white enamel stove, garage.

BEAUTIFUL 4-rm. unfurn. apt., tile bath & sink, abundance of closet-rm., steam heat; very reasonable on year's lease. CORONADO APTS., 639 S. CORONADO.

UNFURN. APT. FOR RENT IN JEWISH NEIGHBORHOOD. REASONABLE RENT. 1638½ WEST TEMPLE ST.

SINGLE apt., $35 with garage and phone, front, dbl., $40 with garage and phone. 4626½ HOLLY. BLVD.

FOUR ROOMS, cont. hot water, hdw. firs., nr. U. C. and school, bus. center, $45. 4311 MELROSE. DR. 3851. H car.

NEW, JUST COMPLETED. 211 S. KENMORE, WILSH. DIST., LGE. 3-RM. APTS., REFRIG., STOVES, GAR.

FRANSONIA APARTMENTS. 2902 Francis ave. 3 large rooms, steam heat, hot water, janitor service. Garage.

ELEGANT APART. IN HOLLYWOOD MANSION. $75. ARGYLE 1901. HOlly 9687.

2-ROOM apt., kitchenette, also bath & garage. $27.50. 1410 MISSION ROAD.

VENDOME TERRACE APT. 344 S. Vendome at Hoover. Front singles. Fine view.

ELEGANT 3-rm. Wilshire apt. $50. Adults. … Ser. 207 N. NORMANDIE. 569018.

4 RM. MOD. APT. WALKING DISTANCE. REAS. 475 S. HARTFORD. 557893.

$50 IN HOLLYWOOD $50. Only 2 vacancies. Beautiful unfurnished apts. just completed. All built-in features including gas range, beds, mattresses, pillows and screen porch with each apt. Spanish architecture. Awnings, spears, French doors, etc. 1009 N. SERRANO AVE. 5c car. HOlly 3889.

UNFURNISHED APTS. Wilshire District. Attractive single apts., inc. stoves, ice boxes, carpets. Rentals from $45 to $60, year lease. Mgr. on premises. 302 S. Manhattan. FORD & BECKER, Agents, 607 S. Manhattan. DUnkirk 1090.

$35-$40. ROSECROFT APTS. $35-$45. New, high class 3-rm. view apts., built-in desk and bookcase de luxe, bed, nook, range, refrig., laundry, tubs, furnace heat, janitor service. Gar. extra. Adults. 617 SONOMA ST. 2½ blocks south of Sunset.

NEW. IN HOLLYWOOD. Singles, doubles, tile sinks, large dressing rooms, gas ranges, wall beds, ice boxes, phones. Your inspection invited. CASA DEL MAR APTS., 2003½ Vista Del Mar. Holly 4686.

3 ROOMS, bath, hardwood floors, quiet, near W car. 323 N. AVE. 50.

TO LET—FLATS— Furnished

West and Northwest

BELMONT SQUARE APARTMENTS. 214 COLUMBIA PLACE. Elegant furnished and unfurnished homes, telephones installed. Take C car to 2nd and Columbia, walk ½ block east. FOR APPOINTMENT PHONE 53994.

CHATSWORTH TERRACE, WESTLAKE DISTRICT. Beautifully furn. 4-rm. upper flat, mahog., old ivory, fine rugs, fine old English style bldg.; close in, 10 min. Broadway, 2 car lines, W. 9th, W. 11th. Shown 10 to 5. KEY 948 PARK VIEW ST.

ELEGANTLY furnished flat, 6 rooms, 3 baths, garage, telephone installed. Unusually high grade furnishings, including oriental rugs. Wilshire district; 8 blocks from Ambassador Hotel. $250—upper south flat. 334 S. BERENDO ST.

EXCLUSIVE WEST Adams dist., high ground, new 5 large rms., 2 bedrms., twin beds, dressing-room, tile bath & shower, beautifully & completely furn., ocean breeze. A real home for particular people. Private phone. Nk. W. Adams car, gar. $100. 3843 W. 27TH ST. EM. 3632.

BEAUTIFULLY furn. 4-rm. flat, exclusive neighborhood, near Wilshire Blvd. & Lafayette Park. Living rm. with wall bed, beautiful bedrm. with twin beds, fine dining rm., kitchen, tile bath, garage. DUnkirk 4189. 2816 SUNSET PLACE.

361½ COLUMBIA AVE. Two 4-room and one 5-room furnished dwellings available. A wonderfully appointed home in a quiet location. Near Belmont High School. Phone 54704.

4-RM. UPPER FLAT, MAHOGANY AND OVERSTUFFED FURNITURE, IN BEAUTIFUL BUILDING, HIGH CLASS WILSHIRE SECTION. REAL BEDROOM. TEL. AND GAR. JANITOR SERVICE. $75. DREXEL 6374.

NEW LOWER SO. 5-RM., 2 LARGE BEDRMS., GARAGE, ALL MODERN CONVENIENCES. 2 CAR LINES NEAR FORUM THEATER. 1209 S. NORTON AVE.

BEAUTIFULLY furnished 4-room flat, newly decorated, overstuffed and walnut furniture, 1 bedroom and an extra bed, phone and garage. Phone Fitz. 1614. Call 3612 WEST 4TH ST., near Catalina st.; 1 to 5 p.m.

FOR RENT—Furnished or unfurnished, 4-room sunny flat, newly decorated. $37.50 with gas range and wall beds. $50, furnished. 2118 ELLENDALE, near 22nd and Vermont. Telephone BDwy. 1791.

EXCLUSIVE 4-ROOM FLAT, PRIVATE RESIDENCE. WEST ADAMS HEIGHTS. TASTEFULLY FURNISHED. FOR ADULTS ONLY. PHONE 73479.

VENDOME ST., 334 S. Upper & lower 4 & 5 rms., overstuffed furn. Wonderful view. Ph. patio, gar. H car. Nothing like it in L. A. Adults. Open 9 to 5. DU. 2431.

DUPLEX, beautifully furnished, 4 exceptionally large rooms, best of car lines. Telephone installed. Lease for one year. $175 a month. 974 S. OXFORD.

464 N. VERMONT, nr. S.B.U.C. 4 lg. rms., bath, 2 beds, garage, linen and silver. Ph. included, $75. Direct bus and car service. DR. 6341.

EXCEPTIONALLY well furnished 4-rm. flat, perfect appointments. All conveniences of nice home, garage. Phone 1853 WEST ADAMS.

4 RMS., newly decorated, S.W. exposure, 1 bedrm., disap. bed, linen, silver, china, piano. $65. 1040 S. Bonnie Brae. 51948.

4-ROOM flat, beautiful new furniture, Chinese rugs, 6 months' lease to responsible party. DRexel 1162.

WILL sublet my attractive 5-room duplex apt. with gar. 1773 GOWER ST. 1½ blks. No. of Holly. Blvd. Adults.

WESTLAKE dist., fully & nicely furn., overstfd. 5 rms., 2 beds, lower brick flat. Adults. Gar. 359 S. BONNIE BRAE.

302½ S. RAMPART, BEAUT. FURN. SIX-ROOM FLAT, RESP. PARTY. DUnkirk 2171. MORNINGS FOR APPOINTMENT.

3 ROOMS & bath, newly furn., player piano, Victrola, walk. dist. $65. W. 11th st. car. 1408 CONNECTICUT ST. 556-936.

5-ROOM lower flat, all outside rooms, south and west exposure. $100 mo., incl. gar. 842 S. BONNIE BREA.

6 RMS., 2 baths, gar., elegantly & completely furn. Oriental rugs, solid silver, etc. 343 S. BERENDO. DU. 1533.

$85—ELEGANTLY furn. 5-room flat, 3 beds, overstuffed furn., all white gas range, phone, gar. 3016 Raymond. EM. 4481.

WILSHIRE dist., beautiful 5-room upper flat, furnished, garage. Adults. 4709 ELMWOOD AVE., corner St. Andrews Pl.

VERMONT & W. Adams, completely & nicely furn. 4 rms., bedrm. & 2 extra wall beds, like new, gar. 1822 W. 27TH ST.

NEW 3 RMS. OVERSTUFFED, BEDROOM, TILE BATH & SINK. HDW. FLOORS. GAR. $60. 1 UNF. FLAT, $40. 590-045.

HOLLYWOOD High ½ block, 4 rooms, 2 double beds, piano, open fireplace, etc.; $100. 1611 McCADDEN PL. GR. 5065.

NEWLY furn. new 5-rm., phone service, nr. stores, school, rent reas. 11th st. car to Hobart Blvd. 3033½ W. 11TH ST.

NEAR Westlake, attractively furnished, modern, sunny 4-room flat, a real home. Adults. 335 S. BONNIE BRAE.

$50—1320 S. Hobart ave. 3-rm. flat, very homey. Front and rear porches. Call EMpire 8230.

DELIGHTFUL location, shrubbery, flowers, 7 rooms, 3 bedrooms, 3 rooms, 2 bedrooms, garage, reasonable. 1209 W. 29TH.

SUNNY cor., 5 rms., 3 beds, pch., phone. All conv. $65. Apt. 35. 1332 W. 29TH ST. "W" or "A" car.

WESTLAKE DIST., adults, lower, 5 rms., neatly furn. 753 S. LAKE. FItzroy 0929.

6-RM. upper dup. Piano. 1 blk. to L. A. High. $90. Ph. 769-144. 1116 Walbridge.

R-ED. rent, new furn. 5-rm. flat, phonograph. 946 S. Western. 594262 or 766269.

WESTLAKE DIST. 4-R. UPPER. 2 BEDS. REAS. 406 S. LAKE ST. DR. 0477.

6-RM. upper dup. Piano. 1 blk. to L.A. High. $90. Ph. 769-144. 1116 Walbridge.

$60—3-rm. flat, very homey, front porch. 2872 LEEWARD. DRexel 9832.

NICELY furn. beautifully located 6-rm. flat. 5436 FRANKLIN AVE.

4-RM. sunny flat, 2 beds, phone, 1 block Westlake. $70. 2228 W. 8TH ST.

5-RM. and 2 baths, gar., ph., nr. buses and cars. 1604 N. HOBART. HE. 2083.

LOVELY 5-rm. sunny flat, sleeping porch, gar., phone. 713½ S. VERMONT.

NEWLY furn. sunny flat, 3 large rooms, 2 built-in beds. 1918 4TH AVE.

4-RM. flat nr. school & cars. $45. No linen or bedding. 437 N. VIRGIL AVE.

COMPLETELY furn., 3 rms., dressing rm., adults, clean. 2422 Juliet st. A car.

4-RM. lower S. E. flat, 2 beds, every conv. Ph. 1037 S. BONNIE BRAE. 53047.

5 SUNNY rms., 2 bedrms., gar., near Vermont and 9th st. cars. 2814 Francis av.

922 VALENCIA. Furn. flat, can sublet 4 or 5 rms., walking distance.

BEAUTIFULLY furn. 5 rooms, complete, piano, garage. 637½ S. SERRANO AVE.

NEW furn. flat in Hollywood. 4622½ DE LONGPRE AVE. Adults. Ph. 591-490.

6-ROOM furnished flat, oriental rugs; near Ambassador. Call DRexel 7749.

4-RM. furn. flat, year lease, located Rampart Blvd. DUnkirk 2756.

1337 DE LONG st., beaut. furn. 3-rm. tile bath, sink; adults; $45. F car. AT. 5230.

NEW 4-room flat, shower, telephone, close in. 6765 SELMA AVE.

$45, 4-RM., modern, adults, garage. P car. 1405 S. BERENDO.

$85, 4-RM. lower flat, beaut. furn., gar., 2 blocks L. A. High. EMpire 8079.

$70—COZY 4-rm. flat, also 3-rm. $60. 1449 W. 23RD and 4643 FOUNTAIN.

4 RMS., upper duplex, close in, furn. or unfur. Adults. L car. 968 Fedora. DR. 2492.

4 RMS., 1920 6th ave. except dishes and linen. Nr. Washington. Price reasonable.

4-RM. newly furn. flat, strictly mod., $65 gar. 1841 W. 24TH. W. Adams car.

South and Southwest

DO you want a $200 a month beautifully furnished six-room duplex at Venice for $65 a month for the winter months. Phone owner, VAndike 8472.

REDUCED RENTS—Comf. furnished clean flats. 331 W. Vernon, near Moneta. 2 beds, walls decorated, oak floors, linen, silver, yard, garage, adults.

EXCEPTIONAL upper 5-rm. duplex, 2 bdrms., slp. porch, brkfst. nook, auto. heater, oak floors, nice clean comf. home. Adults. U and J car. 1015 W. 32ND ST. BE. 1709.

$125—CLOSE in, attractively furnished 5-room flat, hot water, gas and light, garage, phone included. U car. 2815 SO. HOOVER ST., between 9 and 2 p.m.

FURN. upper 5-rm. flat, south, clean, garage. 3265½ S. FIGUEROA.

BEAUTIFULLY furn. 4 adults. Most complete, 2 beds. 3940½ S. HILL. M car.

3-ROOM flat furn. Univ. dist., price to suit. 951 W. 36TH ST.

TO LET—FLATS— Furnished

East and Southeast

3-RM. upper, clean. Adults. $30. 613 E. WASHINGTON.

COZY 2 rooms and kitchenette, front apartment. $40. Adults. ANg. 2174.

FURNISHED FLATS, MODERN. $30, $40, $45. 2551 WHITTIER BLVD.

North and Northeast

4 ROOMS COMPLETELY furnished; above fog; garage. $35. 3865 N. BROADWAY.

TO LET—FLATS— Unfurnished

West and Northwest

YOUR DREAM HAS COME TRUE. Your choice of a sunny upper or lower Wilshire flat of 6 or 7 rms., close to stores & car. Modern in every way, dressing rms., tile bath, built-in tub, shower, tile sink, breakfast nook, plenty of closet rm. A dream of sunshine, convenient and comfort. Garage. 4705½ ELMWOOD AVE. Holly. 7540.

HOLLYWOOD. 1327 CRESCENT HEIGHTS BLVD. WONDERFUL VIEW OF MOUNTAINS IN MOST EXCLUSIVE RESIDENCE DIST. BEAUT. 6 & 7-RM. FLATS. MAHOG. & ENAMEL FINISH. TILE BATHS AND SHOWER. SPACIOUS. BEAUT. GROUNDS. THERE ARE NONE BETTER.

Exclusive HOLLYWOOD District. 1604 N. HOBART BLVD. NEAR SUNSET & HOLLYWOOD BLVD. VERY SPACIOUS 5-ROOM FLAT. 3 BEDS, 2 BATHS, PHONE, GARAGE. ALSO 4-ROOM FLAT. VERY BEAUT.

BEAUTIFUL new 6-room Italian stucco flat, 3 lovely bedrooms, hand decorated walls, 2 tiled baths, tiled kitchen. 561 S. Alexandria. A quite out of the ordinary flat at $175. JAMES J. DONAHUE. DRexel 4951. Wilshire and Western.

OCEAN VIEW & MOUNTAINS. 216 N. KENMORE. NEW 5-ROOM UPPER FLAT. ELECTRIC REFRIG. INCINERATOR. UNIT HEAT. THERE IS NOTHING BETTER IN L. A. WIRED FOR RADIO. REAS. RATES.

5-RM. FLAT. 832 Kenmore Ave. ½ block from Ambassador Hotel and car line. $80 per month. Ph. Vandike 9764. A. L. SWORDL.

7%, 8%. Security to satisfy you. High grade loans only. Look at our properties and you will get a loan you will like. ALPHA BLDG. & INV. CO., 353 S. Western.

TO LET—Unfurnished flats, city or suburban, choice from listings of 200 leading agents. Free information and assistance in finding the flat you want. BARKER BROS., 724 S. Bdwy.

SUPERB NEW MOD. WILSHIRE UPPER COR. 5-RM. FLAT. $85. LEASE. ADULTS. GAR. ALSO 4-RM. DUPLEX NO GAR., $80, NEAR AMBASSADOR HOTEL, CR LINE AND STORES. DU. 0356.

2 NEW stucco flats, upper lower, reduced from $110 to $75 and $80. 5 rms. ea. 2 bedrms., Murphy beds, tile bath, shower, phone, garage, close in. 1136 ELDEN AVE. ½ blk. from Westmoreland.

BEAUTIFUL new flats, 4 rooms, $60; 5 rooms, $65; with garage. 1 block from Washington and Bronson. London & Levitan. 2836 W. Wash. 768890.

6-RM. SPACIOUS DRAWING RM., FIREPLACE, SURROUNDED BY BEAUTIFUL FLOWER GARDEN, TERRACED LAWN. 324 S. WESTLAKE, NR. 6TH. REDUCED.

NEW 5-RM. STUCCO, TILE BATH & SINK. RENT REASONABLE. ADULTS. HOLLYWOOD CAR TO DOUGLAS ST. 1 BLK. TO 1447 ALLISON.

4 BEAUTIFUL RMS., ALL BUILT-IN FEATURES, PH. IN; GAR., NR. SCHOOL & STORES. REAS. RENT. 4626 FRANKLIN AVE.

BEAUTIFUL new upper 3, 5 rms., gar., tile, hdw. floors, shower; nr. Ambassador; ext. ph. installed. 822 S. NORMANDIE AVE. or call DU. 7601 or DRexel 3413.

NEW UPPER, $85, LOWER $80. 5 LARGE RMS., SHOWER, GARAGE, STOREROOM. ADULTS. 6127 YUCCA ST. HOlly. 0365.

CHOICEST location, 241 So. New Hampshire, 5 extra large rooms, every convenience, beautifully decorated, mahogany finish, jan. serv. HU. 3884-W or DU. 5068.

4581 W. 17TH PL., $50-$55, upper and lower, 4 rms., wall bed, gar., adults, near W car.

1511 N. COMMONWEALTH, New upper south 4 rooms, built-in bed, tile kitchen, bath, shower. Gar. $80. 590771.

$55, U. FLAT, 4 r., 1 bedrm., dress. rm., extra built-in bed, 2 porches, hw. firs., fine loc. A & J car. 2984 S. Normandie.

1427 NORTON BLVD. New 5-room flat, 1355 Fourth ave. new 5-room flat. Open. DRexel 1474. "Hartigan Houses."

NEW flat, 5 large rooms, hand decorated walls, mahogany woodwork; tile bath and sink; shower, gar. 1142 FOURTH AVE.

4-RM. lower flat, all built-in features, garage. Adults. 4629 MELBOURNE AVE. East Hollywood. 590435.

ONE month's free rent with or without lease, beautiful new unfurnished 3-room flat. 1720 SO. HARVARD. 70080.

344 N. Reno st. 5 large rms., fireplace, disappearing bed, auto. heater, garage, $55. Phone DUnkirk 1224.

339 S. WILTON PL. 4-rm. upper, ph. in, extra bed, dressing-rm., gar., janitor, stair carpeted. B car.

DESIRABLE 5-rm. lower duplex, N. Harvard, near Hollywood Blvd. Call 1607 N. HARVARD. HOlly. 4882.

UPPER duplex, 5 sunny rms., fine view, Tiff. dec., tile bath, phone, gar., new. H car to Second, at 223½ S. CARONDELET.

2816 LONDON, off Rampart Blvd. New high class flat, with garages, 3 rms., $45; 4 rms., $60. GRanite 9321.

EAST HOLLYWOOD—353 N. KENMORE. NEW 5-ROOM FLAT. GAR., PHONE. NR. H CAR & S.B.U.C.

$55—1330 5TH AVE.—4 rooms, garage, newly decorated. Adults. Extra bed. EMpire 6079.

HOLLYWOOD, 6 rms., most beautiful location in city. 7360 HOLLYWOOD BLVD. HEmp. 9106. Price $100 mo.

CLOSE-IN mod. 4-rm. flat & duplex. 408 S. UNION. W. 6th St. car.

7-RM. mod. flat. 2321½ 2nd Ave., ex. toilet. Ph. 597-410. Key 2321 2ND AVE.

4 LARGE modern rooms, many built-in features, garage. $50. PHONE 55119.

1201 S. VERMONT, 4-R. new lower, bedrm. & wall bed. 3 car lines. Adults. $60.

3-RM. flats, 4270 & 72 W. 2nd st., at Gaford. For details, DUnkirk 3513.

WILSHIRE very fine new 6-room, 2 baths, reduced rent. 536 S. Manhattan. 567481.

NEW 5-room flat, just completed, large garage. 1192 S. BRONSON.

$55—Modern new 4-rm., near 10th st. car. 1675 S. ARDMORE. Ph. 71229.

$70—6-rm. upper flat, near Sunset. 1053 N. CORONADO ST. DU. 6080.

9TH ST. 1212½ W., newly dec. upper 6-R. flat, adults, walk. dist. BR. 1802.

CLOSE in, 3 beaut. rms., lge. porch, beaut. view. 1503 BELLEVUE AVE.

3020 KENWOOD AVE. Upper south 4 rms., extra bed. $50. 70642.

$85, upper So. 5 lge. rms., liv. rm., 16x24, gar., 1 blk. H car. 339 N. Kenmore.

ATTR. lower, E. 4 rms., Holmes bed, bedrm., ph., gar. Adults. 1066 W. 23RD.

5-ROOM modern flat, sleeping porch, adults; near Hoover. 1315 W. 18TH. BE. 4773.

HOLLYWOOD—Wonderful 5-room flat, ideal home, gas range, gar. HE. 5482.

6-RM. upper, S. E. exposure, 3 bedrms., gar. 1251 4TH AVE. Ph. 51182.

BEAUTIFUL new 6-room flat. 1037 SANBORN AVE. 598212.

LOWER modern 4-room, tile sink, gar. A & W cars. 1320 W. 17TH ST. Adults.

4-RM. flat, tile sink, bath, shower, gar., ph. HE. 2088. 1684 N. Hobart.

4 RMS. and dressing rm. 723½ Ridgewood Place, $60. Call GRanite 0327.

4-RM. flat, gar., tile shower, extra bed. 1842 N. MARIPOSA. $60. 596-561.

4 ATTRACTIVE rooms, best location, reasonable. P car. 1436 MAGNOLIA AVE.

5 RM. Gar., ph., real home, nr. both car lines. 5536 Lexington Ave. HE. 2852.

LOVELY high location, 4-rm. upper flat. 1142½ Mullen ave., nr. L. A. Hi. 767922.

$65—5 newly dec. rooms, 15 minutes' walk to town, 2 carlines. 1354 W. 10TH ST.

$40—TWO lovely flats, newly decorated. 1813 ARAPAHOE. BEacon 8074.

WILSHIRE 6-rm. flat. 301 S. MANHATTAN PL. Open for inspec. Ph. 568-963.

4 OR 5-rm. flat, built-in features. Adults. S. Rampart Blvd. DU. 2756.

KENWOOD, 3000, New Spanish stucco 5-rm. flat, garage. Owner, VErmont 6378.

4-RM. flat, sublet and reduce ⅓. 1829 CALUMET. Angeles H. car to Edgeware.

$50. MODERN 4 ROOM FLAT, GARAGE. 852½ N. VIRGIL. PH. 556944.

MOD. 6-room upper duplex, slp. pch., phone, $50. Gar. 221 S. BURLINGTON.

WM. MAYO APTS., blk. Westlake. 4-rm. $85, single, $45. Adults. 830 Park View.

$65—4-room lower flat, gar., locker, 2539 W. 14TH ST. F car to Western.

BEAUT. south 5-room flat, 2 bedrooms, bkfst. nook. Gar. 322 S. HOOVER ST.

BEAUTIFUL upper, mahogany, hot water heat. 620 S. Westmoreland Av. DU. 2679.

3-ROOM flat. Call HOlly. 0653. 5512 HOLLYWOOD BLVD.

LOWER 5 rms., strictly modern flat. 122 S. NEW HAMPSHIRE. DU. 3161.

NEW, 4-room flat and garage, $65 mo. 3127 W. 11TH ST. EMpire 5805.

HOLLYWOOD, lovely new, 5 rms., mod. Ph. Nr. Sunset. 5766 FERNWOOD.

HOLLYWOOD, new, 3 large rms., gar. ph. Nr. Melrose & Western. 739 N. Ridgewood.

VENDOME ST., 334 S. 3 RMS. 2 BEDRMS. GAR. Ph. Adults. DU. 2431.

FOR service in locating a home. Call EM 6469. Eve. 70828.

HIGH GRADE MOD. 5-RM. FLAT. ADULTS ONLY. 923 S. MARIPOSA ST.

$50—DOUBLE flat, 7 rooms. 1122 TEMPLE ST. Garfield 5733.

TO LET—FLATS—Unfurnished

West and Northwest

6 BEAUTIFUL ROOMS

WILSHIRE DISTRICT
NEAR L. A. HIGH SCHOOL
UPPER DUPLEX, 3 bedrooms, large closets, extra large nook, tile bath, tile slab, 2 garages.
Living room and dining room large and beautifully decorated. The kitchen is a delight to a woman's heart—light and airy with wealth of cupboard room and every convenience.
Cheap at $110. Lease if desired.
Call Premises.
MR. HALL, 569-672.

JUST COMPLETED
$75 MO. EXTRA LARGE 5-ROOM FLAT
HOLLYWOOD'S MOST BEAUTIFUL SPOT
MOORISH MANSION TYPE BLDG. YOU WILL MARVEL AT THE BEAUTY OF THE ART WORK, TIFFANY LIVING AND DINING-ROOM, UNUSUALLY ATTRACTIVE KITCHEN, 2 BIG BEDROOMS, LARGE BEDRMS., SLEEPING PORCH, SHOWER, GARAGE. BEAUTIFULLY CARPETED LOBBY. NOTHING FINER. A LITTLE WEST OF FAIRFAX HI SCHOOL.
755 N. ALFRED ST.

$40—3424½ W. 52nd st., 4-room unfurnished flat.

$30—5-room unfurnished lower duplex, rear of 4 Adams, nr. Harvard; suitable for doctor or dentist.

$40—2029 Pullen st., 3-room unfurnished flat, 2 sleeping porches.

MERRICK & RUDDICK, INC.
402 S. Hill st. VanDike 1166.

BEAUTIFUL 4-ROOM FLAT
IN EXCLUSIVE RESIDENTIAL SECTION
On ornamentally lighted blvd. Unusual modern; dainty colored kitchen, refrigerator, shades, garage, monthly rental service.
Accessible to Hollywood and Glendale cars.
1172 N. VERMONT AVE. Apply on premises.

ROOMS OF GOOD LUCK
405 S. RAMPART.
SINGLE AND DOUBLE APTS. UNFURN.
BREAKFAST ROOMS & DRESSING RMS.
PRIVATE LUNCHEON, ICE BOXES & WALL BED. RENT $41½ & UP, WHICH INCLUDES EVERYTHING. BEST LOCATION AND CAR SERVICE.
NEW AND SO DIFFERENT.

TWO beautiful colonial stucco flats, corner and lower; mod. 3 rooms and sleeping porch; bath, shower, fireplace; adults. 1744 Sanborn ave. Near W. Adams & Vermont. 2943 and 2943½ Van Buren Place, 900 and 970 Arlington. Water and gas service free. See flat then make arrangement. 1131 VAN NUYS BLDG. VA. 2186. Colo. 2667.

VERY ATTRACTIVE 3-RM. FLAT; NEWLY DECORATED, FRESH AND CLEAN; 1 BLK. FROM CAR LINE. 2 BLKS. FROM AMBASSADOR HOTEL. LIVING ROOM AND DINING-ROOM UNUSUALLY ATTRACTIVE. BUILT-IN BED, BUILT-IN 4 WINDOWS, BUFFET, TABLE IN KITCH. INQUIRE 2015 W. 9TH. COR. CATALINA.

$100—1810 S. GRAMERCY DRIVE
A beautiful modern lower duplex flat, 5 large sunny rooms, beautifully decorated, tile bath and shower, built-in kitchen cabinet, tile sink, separate dressing room, tiled basement, garage, close to carline; adults. A very desirable residence section. Choice Wilshire district. Phone EMpire 5627.

ITALIAN VILLA—Exclusive Windsor Sq. 3 rooms, tile bath, Murphy bed, $70. 336 S. Wilshire blvd. Or 3 rooms, tile bath, 3 large rms., tile bath, 2 fireplaces, sun porch, unfurnished, $80. 3 rooms, tile bath, unfurnished, $60. Phone Mr. Ingalls, WE. 7000, ext. 261, or

FURNITURE—HOUSEHOLD GOODS—For Sale, Exchange

Furniture Household Goods at Auction

HAVE 3 FURNITURE AUCTIONS.
Tues. 10 a.m. 1853 Wall st.
Tues. 2 p.m. 2304 Whittier Blvd.
Wed. 2 p.m. 2766 W. 9th st.
STROUSE & WOLD—Noland, auctioneer.

FURNITURE—HOUSEHOLD GOODS—Wanted

WANTED—FURNITURE — FURNISHINGS of highest quality, for most cash, including oriental rugs, musical instruments, brica-brac, linens and bedding. YOU WILL BE PLEASED WITH MY METHOD OF DOING BUSINESS.
LEWIS E. HART, TRinity 6774.

YOU want to sell your furniture. We want to buy. We pay cash at top market prices and take it away. No trouble to you.
COL. C. F. CALHOUN & CO.
Auctioneer, Inc. AZtec 2880.

WANTED—FURNITURE FOR SPOT CASH. Complete homes or single pieces. All household goods, musical instruments, etc. CASH ADVANCED on consignments. Call up for last offer. PHONE, WRITE OR CALL
BALL AUCTIONEERS, ATlantic 9640

WE BUY furniture, rugs and linen of every description and pay the highest cash prices. It will pay you to call
Hemhoit 0186.
SOUTHWEST AUCTION HOUSE.

FURNITURE WANTED.
Will pay cash for home-hold furniture. Any quantity.
CALL Trinity 1091.

CALL HUmbolt 2842

FOR THE MOST CASH
FOR YOUR FURNITURE

WILL buy 4 or more rooms of furniture or any quantity of bric-a-brac for cash, or will sell it for you on commission. Quick cash and no bother.
CALL DODGE, Hollywood 8715.

THE Pacific Auction House will buy your furniture, rugs or linen, one piece to a house full. Courtesy to all. Phone HUmbolt 3041.

WANTED—Privately, the furniture — furnishings of a complete home, including linens, drapes and silverware. Will pay all cash. 902250.

LIV., din. & bdrm. set, rugs, mags, piano, piano-wrapt, bedding, furnishings, comp. home. Cash. BE. 3023 Eve. 766-295.

THE GREAT WESTERN AUCTION HOUSE will buy your furniture and rugs, one piece to house full. ATlantic 1089.

HIGHEST prices paid for your used furniture. Call HU. 2842. WARD AUCTION CO., 1307 S. Main.

WANTED—Oriental rugs, top prices paid. MARKWELL & CO., 302 Citizens Nat. Bank. Vandike 8-262. Trinity 7094.

WANT FURN., RUGS, LINENS, PAY HIGHEST PRICE. CALL MRS. BLUM. HU. 4831.

CALL BEacon 3028. I want to buy any amount of furniture. Will pay any fair price. Remember, BEacon 3028.

WANTED—Complete furnishings of 6 rooms or any part for cash. Phone MAS. MASH, Atlantic 9718.

NEED from 1 to 12 rooms of furniture, rugs and linen, Call from 9 to 12 only HUmbolt 3148.

CASH for household and office furniture, cash pd. immediately. JACK COLTER, buyer. Phone, TRinity 8450—8430.

WANTED—Complete furn. of house. Call Mrs. Young, TR. 3918. 923 W. Gird Pl.

I NEED furniture, rugs, linen, for cash. Private party. Call HU. 6580.

I NEED furniture, rugs and linen. Will pay cash. Call ANgelus 2804.

WANTED—Furniture, linen & rugs, for several apts. Phone AX. 6834.

CASH for your furniture, no delay, no inconvenience. ATlantic 0060.

WITHOUT delay I can get for you the highest prices for your furniture. 868-885

WANTED—Antique furniture and antiques. Call HZmp. 8632.

I NEED furniture, rugs and linen. Will pay cash. Call ANgelus 2804.

I NEED rugs, furniture, any amount for apartments. CASH. AZtec 9771.

CALL me first or last. I pay cash. Furniture, rugs, lin. 1278. 2nd-hand.

PARTY desires to purchase the complete furn. of priv. house. THorn wall 5863.

I NEED your furniture, linen & rugs for apt. house. Call ANgelus 8706.

CALL ATlantic 2909; private party wishes to buy furn., rugs, odd pieces considered.

MUSICAL INSTRUMENTS—For Sale and Exchange

TOUR PHONOGRAPH
Purchase Money does triple duty this week.

6 Brand new large-size Cabinet Models in Mahogany.
To clear at $49.50

5 Brand new Columbia Type 62 Models.
To clear at $40.00

You should see what $40.00 does for you this week in the above phonograph bargains.

$5.00 down, balance 1 year to pay.

THE MAY CO.,
(Hamburger's)
4TH FLOOR. MUSIC SALONS.

FOR SALE—Used upt. players and grands of nearly all makes, all at sharp reductions at Fitzgerald's, the piano bargain center of Los Angeles. Very easy terms. Open eve. rest time. Phone.
FITZGERALD MUSIC CO.
327 S. Hill st.

TICKLE ET FOR A WEEK.
Sedart, fine tone $175
Jansen, mahogany $185
Chase, mahogany $195

Open evenings.
734 S. HILL. TUcker 1323.

USED upright pianos, $60 up; choice of Sohmer, Cheney, Kohler, Mason & Hamlin and other makes. Pay as little as $1 week. Will rent some. Open eve. PLATT, 620 S. Bdwy.

BABY Grand Mason-Hamlin piano, nearly factory condition, at bargain. MRS. R. D. HILDEBRANDT, 1512 Bonnie Brae Ave., Hermosa 2136.

RENT a late style piano for $2 per month; baby grand, $10 or $12.50. Rent applies on buy later. Open evenings. 734 S. HILL ST. TUcker 1323.

STEINWAY PIANO, mahogany, nearly new. Chance to buy a fine instrument. MUSIC STORAGE, 437 S. Hill.

BEAUTIFUL, mahogany style XVI Victrola, good condition, on easy terms for $160. Open evenings. PLATT, 620 S. Bdwy.

STEINWAY player piano, 88-note model, $1075; fine $ make offer. Will rent. DANZ. 105 N. Spring. Open eve.

REGular $125 Victrola, style X, in good condition, special for $95. Easy terms. Open eve. PLATT, 620 S. Bdwy.

LITTLE used Chickering Upright, suitable for student, a snap at $85; pay $1 week. Open eve. PLATT, 620 S. Bdwy.

$75—BARGAIN. Holton C scoring, nearphone. (6th horn.) Pract. Serv. ALHAMBRA 888.

BRAND new BALDWIN make pianos, $10 down, $10 month. O. K. SMITH CO., 884 S. Broadway.

ONLY $195 for Story & Clark player piano, used, fine condition; pay $1.50 week. Open eve. PLATT, 620 S. Bdwy.

VIOLIN, old, for sale, $100. Wonderful tone and beautiful make. Cheap at the price. Address L, box 150, TIMES OFFICE.

KNABE GRAND, second size, slightly used, perfect condition; only $975; terms to suit. Open eves. PLATT, 620 S. Western.

MASON & HAMLIN upright, used, to go for $195; terms as low as $1 week. Open eve. PLATT, 620 S. Bdwy.

CHICKERING small upright, used, $128. Emerson used, $110. Can arrange terms. Musical Instrument storage, 437 S. Hill.

PLAYER piano, 68-note and 60 rolls, $195. Cost new $800. MUSICAL INSTRUMENT STORAGE, 437 S. Hill.

EXCELLENT Aeolian player, used, perfect condition; cut case, only $245; pay $1.50 week. Open eves. PLATT, 620 S. Bdwy.

PIANOS—$20 bandless player piano, Pay $1 mo. on bal. of $175. DANZ. 105 N. Spring. Open eve. Sat. 11 to 3. BR 6658

STEINWAY piano, used, $250 if taken at once. MUSICAL STORAGE, 437 S. Hill

SONORA console, mahogany, period model and 60 records. STORAGE, 437 S. Hill

BRUNSWICK Console, Tudor with 88 sealed records. Storage, 437 S. HILL.

WE RENT NEW PIANOS.
O. K. SMITH CO., 884 S. BROADWAY.

PIANO—Chickering grand, brown mahogany, $595; terms. STORAGE, 437 S. Hill.

PIANO—Chickering upr., and bench, open, good, terms, cost $8 in Storage. TRinity 6720.

NEW Victrolas rented $1 a mo. 607 W. 7th st. A. Vandike 2021

PIANO, Camp, slightly used, oak fin., cost $300; sac., $120. Van. 8248, Apt. 1.

STEINWAY, old model but sweet tone, $295. DANZ MUSIC CO., 105 N. Spring.

BRUNSWICK big cabinet and records, $60. Guaranteed. 437 S. HILL.

BRUNSWICK console, equipped for radio, $85. Storage, 437 S. Hill.

PIANO nice upright, $67. Mc. Weser piano in storage. 437 S. HILL.

STEINWAY practice piano, $125. Pay $3 per mo. DANZ, 105 N. Spring. Open eve.

PIANO nearly new, latest brown mahogany, $1095. 1538 MOHAWK. DR. 6749.

BUESCHER "C" saxophone, new pads, fine condition, $65. BUNNELL, TR. 5047.

REAL sacr. Brunswick phonograph, records inc. Exact new, 1172½ s. Western.

VICTROLA console, new fat top and 50 records, $85. STORAGE, 437 S. Hill st.

MUSICAL INSTRUMENTS—For Sale and Exchange

SUPER-VALUES
IN
USED PIANOS

Are offered for clearance this week.

Starr made used Upright Piano..$190.00
Haddorff Upright Piano, used (a bargain) $195.00
Clarendon Upright Piano, good as new $240.00
Reed & Sons used Upright Piano, walnut case $250.00
Smith & Barnes used Player, excellent condition $275.00
Knabe Upright used, a real value..$497.50
Cable & Sons Reproducing Grand, used $1515.00

The instruments have been renewed in our own shops and are in first-class condition. We especially selected the above pianos and players from our large stock of used instruments as super-values in high-grade serviceable pianos for this week.

We will accept a small initial payment and easy monthly payments on any used piano or player in our stock.

THE MAY CO.,
(Hamburger's)
MUSIC SALONS. 4th FLOOR.

PIANOS—USED SPECIALS
Save $100 or more by buying out of the high-rent district.

Anderson	$195
Brooks	$175
Chickering	$175
Doll	$225
Kranich & Bach	$225
Rohmer	$168
Walters	$175
Weston	$125
Worthington	$205

L. A. WAREHOUSE,
324 North San Pedro st.
2 Blocks east of Main Postoffice.

GOOD BUYS IN USED UPRIGHTS
All of these are attractive and terms easy. In perfect tune and best condition skilled workmanship can put them. Krell used, walnut, $200; Huch & Carta, used, walnut, $235; Bans, used, oak, $250; Wagner, used, mahogany, $195; Smith & Barnes, used, walnut, $295; Packard, mahogany, used, $175; Gabler, used, $275; Hoffman, used, oak, $195; Story & Clark used, mahogany, $250; Christie, used, $125; Briggs, used, mahogany, $175; two without music. Open evenings. The BIRKEL CO., 448 S. Broadway.

PIANO BARGAINS

CHICKERING PIANO, fine condition, $275
A VERY GOOD PIANO, mah. case $165
SOHMER PIANO, mah. case $175
STROHBER PIANO, mah. case $225
KANN PIANO, new, mah. case $295
HAMLIN PIANO, mah. case $375
PLATER PIANO, 6 mos. old $825
Easy terms. No interest charged.
INTERNATIONAL MUSIC CO.
229 W. Third st., near Broadway.

LOS ANGELES Piano Rental Headquarters. New pianos rented $3 mo. up. New players rented $5 mo. up. Used pianos rented, $3 mo. up. Used player pianos rented, $4 mo. up. Used phonographs rented, $1 mo. up. Used player pianos rented, $5 mo. up. All rent paid applies on buy later. LYRIC PIANO CO.
307 W. 7th st., opp. Robinson's. Open evenings. Call A. Vandike 2021.

PIANOS, Rent a piano. Upright $2 mo. up. Players $4 mo. up. Baby Grands, $5 mo. up. Used but guaranteed pianos $3 mo. up. Rent applies on buy later. Open evenings. 734 S. HILL ST. TUcker 1323.

MASON & HAMLIN Grand, brown mah. case; like new, at a reduction of $650; terms if desired. Open eve. PLATT, 620 S. Bdwy.

STEINWAY PIANO, mahogany, nearly new. Chance to buy a fine instrument. MUSIC STORAGE, 437 S. Hill st.

BEAUTIFUL mahogany style XVI Victrola, good condition, on easy terms for $160. Open evenings. PLATT, 620 S. Bdwy.

STEINWAY player piano, 88-note model, $1075; fine $ make offer. Will rent. DANZ. 105 N. Spring. Open eve.

REGular $125 Victrola, style X, in good condition, special for $95. Easy terms. Open eve. PLATT, 620 S. Bdwy.

LITTLE used Chickering Upright, suitable for student, a snap at $85; pay $1 week. Open eve. PLATT, 620 S. Bdwy.

$75—BARGAIN. Holton C scoring, nearphone. (6th horn.) Pract. Serv. ALHAMBRA 888.

BRAND new BALDWIN make pianos, $10 down, $10 month. O. K. SMITH CO., 884 S. Broadway.

ONLY $195 for Story & Clark player piano, used, fine condition; pay $1.50 week. Open eve. PLATT, 620 S. Bdwy.

VIOLIN, old, for sale, $100. Wonderful tone and beautiful make. Cheap at the price. Address L, box 150, TIMES OFFICE.

KNABE GRAND, second size, slightly used, perfect condition; only $975; terms to suit. Open eves. PLATT, 620 S. Western.

MASON & HAMLIN upright, used, to go for $195; terms as low as $1 week. Open eve. PLATT, 620 S. Bdwy.

CHICKERING small upright, used, $128. Emerson used, $110. Can arrange terms. Musical Instrument storage, 437 S. Hill.

PLAYER piano, 68-note and 60 rolls, $195. Cost new $800. MUSICAL INSTRUMENT STORAGE, 437 S. Hill.

EXCELLENT Aeolian player, used, perfect condition; cut case, only $245; pay $1.50 week. Open eves. PLATT, 620 S. Bdwy.

PIANOS—$20 bandless player piano, Pay $1 mo. on bal. of $175. DANZ. 105 N. Spring. Open eve. Sat. 11 to 3. BR 6658

STEINWAY piano, used, $250 if taken at once. MUSICAL STORAGE, 437 S. Hill

SONORA console, mahogany period model and 60 records. STORAGE, 437 S. Hill

BRUNSWICK Console, Tudor with 88 sealed records. Storage, 437 S. HILL.

WE RENT NEW PIANOS.
O. K. SMITH CO., 884 S. BROADWAY.

PIANO—Chickering grand, brown mahogany, $595; terms. STORAGE, 437 S. Hill.

PIANO—Chickering upr., and bench, open, good, terms, cost $8 in Storage. TRinity 6720.

NEW Victrolas rented $1 a mo. 607 W. 7th st. A. Vandike 2021

PIANO, Camp, slightly used, oak fin., cost $300; sac., $120. Van. 8248, Apt. 1.

STEINWAY, old model but sweet tone, $295. DANZ MUSIC CO., 105 N. Spring.

BRUNSWICK big cabinet and records, $60. Guaranteed. 437 S. HILL.

BRUNSWICK console, equipped for radio, $85. Storage, 437 S. Hill.

PIANO nice upright, $67. Mc. Weser piano in storage. 437 S. HILL.

STEINWAY practice piano, $125. Pay $3 per mo. DANZ, 105 N. Spring. Open eve.

PIANO nearly new, latest brown mahogany, $1095. 1538 MOHAWK. DR. 6749.

BUESCHER "C" saxophone, new pads, fine condition, $65. BUNNELL, TR. 5047.

REAL sacr. Brunswick phonograph, records inc. Exact new, 1172½ s. Western.

VICTROLA console, new fat top and 50 records, $85. STORAGE, 437 S. Hill st.

MUSICAL INSTRUMENTS—Wanted

WILL pay cash for your piano or player. DANZ, 105 N. Spring. Bdwy. 4658

WILL pay cash for used piano. DUnkirk 6724.

CONSOLE phonograph, from owner, pay cash for good one. Ph. 82435.

TRADE YOUR PIANO in on a standard radio set at O. K. SMITH CO., 884 So. Broadway.

MACHINERY, ALL KINDS—For Sale and Exchange

USED WOODWORKING MACHINERY
BAND SAWS, SAW TABLES, JOINTERS, 10-SPINDLE BORING MACHINE, SAND, LIME, GRINDING WHEELS, BELTING

MACHINERY, ALL KINDS—For Sale and Exchange

FOOS ENGINE.
We have immediate shipment:
One 6 h.p. gasoline engine.
One 11 h.p. gasoline engine.
One 20 h.p. oil engine.
One 30 h.p. gas engine.
One 35 h.p. gas engine.
One 25 h.p. oil engine.
One 50 H.P. gas engine.
One 145 h.p. gas engine.
One 200 h.p. gas engine.
Some of these are new, others are rebuilt. Same guaranteed as new.
FOOS GAS ENGINE CO.
322 American Bank Bldg.
642 S. Spring. FR. 6817. Metro. 3442.

PIONEER BOILER & MACHINE WORKS, 1226 Palmetto st. Phone TRinity 1129. Engineers and Manufacturers.
Boilers, heaters, tanks, machinery all purposes, specializing in boiler & mach. reprs.

ROLLER-bearing sprinkling wagon, 1 2nd-hand water wagon, cheap. COATES & McCAFFERY, 300 Aliso st. Main 1801.

ELECTRIC MOTORS INSTALLED
SOLD, RENTED & REPAIRED.
NORTON & NORTON, Capitol 0484.

AIR COMPRESSOR, also paint spray outfits, good as new. U. S. Air Compressor Co., 18TH AND FLOWER.

1 24-IN. 12-ft. Yoder & Shipley lathe, 1 16-in. by 8-ft. Sidney lathe.
J. J. MARTIN, 105 S. Alameda st.

AIR compressors, new and used, all purposes, guaranteed or trial. Sperling, 854 S. SAN PEDRO ST. Main 7780.

1-SACK Jaeger cement mixer, reasonable rent. Call Vermont 6738.

FOR SALE—24-in. belting, cable, good condition. Phone AX. 6080.

MACHINERY, ALL KINDS—Wanted.

FARM machinery, garden tractors and tools. SCOTT'S PLACE, 226 N. L. A. st.

MISCELLANEOUS—For Sale

WE CAN SAVE YOU MONEY
Furnishing everything for building
Plans and Estimates figured Free.

LUMBER, SASH AND DOORS
Colonial doors all $2.00
One-panel doors all 2.50
Screen doors 2.00
The above sizes 2-6x6-8
No. 1 R. W., siding ..... $27.50 M.

PLUMBING
4-X FIXTURE (complete) $100
3-PIECE SET $65
PORC. ENAMEL TOILET, comp. $20

SCHUMACHER PLASTER BOARD, $30 M. Selected 2nd edges & one side perfect. 1ST GRADE WALL BOARD.. $23 M.

HARDWARE
Front door locks, large handle...$3.75
Mortise locks ..... .75

ROOFING.
Heavy Red or Green Slate, sec..... $2.25
2-Ply Roofing, seconds $1.40
1-Ply Roofing, seconds ..... .80c

PAINTS, $1 GAL.
WHITE LEAD, $10.25 HUNDRED
Calcimine, only 4c lb. Special lot.

WALL PAPER
8c patterns, 35c; 12½c wall paper, 6c.

INLAID LINOLEUM, 90C SQ. YD.
Floor coverings, 49c sq. yd.

HAND OIL WINDOW SHADES, 50C
SIX ELEC. FIXTURES INSTALLED, $15
FREE DELIVERY. GOODS GUARANTEED
CANE BUILDING SUPPLY CO.
3 Stores Only—Same Service.
Main Store—NINTH & MAPLE.
Trinity 9191.
FREE AUTO PARK.
Store No. 2, 5th & San Pedro.
Broadway 1215. Main 2788.
Store No. 3—4222 AMERICAN AVE.
Long Beach. Phone 626-420.

FOR SALE — SHOWCASES, SODA FOUNTAINS, PAINT AND PAINTING. WERNER SHOWCASE & FIXTURE CO., 316-320 S. LOS ANGELES. Main 9184.

BUTCHERS' SUPPLIES
Refrigerators, coolers, meat blocks, cutting tables, etc. SOUTHWESTERN BUTCHER SUPPLY CO., 310 W. 8th.

MERCHANDISE, ladies' clothing and army tent. Fine condition, cheap. Phone 290-973. 4152 1-4 MARATHON ST., near Vermont.

REFRIGERATORS, BUTCHER SUPPLIES, SCALES, REGISTERS, MEAT SLICERS, Meiner meat chopper, coffee mills. F. D. McPHERSON. 212 E. 9th st.

A GRAY enamel vanity, 3 Wilton rug 9x12, 2 Royal Dux vases, like new. 1 check proctor, like new, must sell at once. No dealers. 1923½ S. 8TH AVE.

SHOVGUN, Ithaca, double-barrel, A1 condition, cheap. Call 1325. Best offer. DUnkirk 2941.

STAPLE stock of Halloween & Xmas goods, confections and jewelry at sac. 2708 CENTRAL.

FOR SALE—Diamonds, jewelry and other personal property; nothing but bargains. Inquire 1st floor, 1st door. 1 to 3 p.m. 914-19 S. Bdwy. WURLITZER. Open eve.

STORAGE pianos sacrificed; choice of Steinway, Chickering, Knabe, Mason & Hamlin and others until storage is paid; easy terms as low as $1 week; pianos for sale, $75 up. Storage, 437 S. Hill. Fireproof Storage Co., 800 N. Spring. Cor. Ord. Open evenings.

WOLTON C MELODY SAXOPHONES, used for display and demonstration purposes, specifically for this anniversary sale at one-third off. Easy terms. Free lessons. PLATT, 620 S. Bdwy.

PHONOGRAPHS.
Big Discounts for Cash.
Terms if desired.
Big stock free to select from now at WURLITZER'S, Seventh and Main sts.

HIGH-GRADE used player pianos only $185 with bench and rolls; pay $1 week; other big bargains players and Grands; see us first. Lyon & Healy Steinway Co., 800 N. Spring, cor. Alpine.

FINE little used Knabe upright; only $195; pay $1.50 week; or will rent; rent will apply if you buy later. Open eves. PLATT, 620 S. Bdwy.

STEINWAY & SONS (used) bungalow piano, for sale or trade. $385. Terms as low as $7 per week.
WURLITZER, 914-19 S. Bdwy. Open eve.

CAREFULLY used Franklin AMPICO upright, at a bargain; pay $1.50 week; $1.50 week; will rent. Open eves. PLATT, 620 S. Bdwy.

HARP grand piano, regnel $4 mo. and up. Priced $250 to $1000. Rent can apply on buy later. High grade makes. DANZ. 105 N. Spring st. 1st floor. Open eve. till 9.

SEE this fine DeMrtae player piano, good condition; only $195; terms as low as $1.00 week. Open eve. PLATT, 620 S. Bdwy.

MASON & HAMLIN Grand, brown mah. case; like new, at a reduction of $650; terms if desired. Open eve. PLATT, 620 S. Bdwy.

STEINWAY PIANO, mahogany, nearly new. Chance to buy a fine instrument. MUSIC STORAGE, 437 S. Hill st.

BEAUTIFUL mahogany style XVI Victrola, good condition, on easy terms for $160. Open evenings. PLATT, 620 S. Bdwy.

STEINWAY player piano, 88-note model, $1075; fine $ make offer. Will rent. DANZ. 105 N. Spring. Open eve.

REGular $125 Victrola, style X, in good condition, special for $95. Easy terms. Open eve. PLATT, 620 S. Bdwy.

LITTLE used Chickering Upright, suitable for student, a snap at $85; pay $1 week. Open eve. PLATT, 620 S. Bdwy.

$75—BARGAIN. Holton C scoring, nearphone. (6th horn.) Pract. Serv. ALHAMBRA 888.

BRAND new BALDWIN make pianos, $10 down, $10 month. O. K. SMITH CO., 884 S. Broadway.

ONLY $195 for Story & Clark player piano, used, fine condition; pay $1.50 week. Open eve. PLATT, 620 S. Bdwy.

VIOLIN, old, for sale, $100. Wonderful tone and beautiful make. Cheap at the price. Address L, box 150, TIMES OFFICE.

KNABE GRAND, second size, slightly used, perfect condition; only $975; terms to suit. Open eves. PLATT, 620 S. Western.

MASON & HAMLIN upright, used, to go for $195; terms as low as $1 week. Open eve. PLATT, 620 S. Bdwy.

CHICKERING small upright, used, $128. Emerson used, $110. Can arrange terms. Musical Instrument storage, 437 S. Hill.

PLAYER piano, 68-note and 60 rolls, $195. Cost new $800. MUSICAL INSTRUMENT STORAGE, 437 S. Hill.

EXCELLENT Aeolian player, used, perfect condition; cut case, only $245; pay $1.50 week. Open eves. PLATT, 620 S. Bdwy.

PIANOS—$20 bandless player piano, Pay $1 mo. on bal. of $175. DANZ. 105 N. Spring. Open eve. Sat. 11 to 3. BR 6658

STEINWAY piano, used, $250 if taken at once. MUSICAL STORAGE, 437 S. Hill

SONORA console, mahogany period model and 60 records. STORAGE, 437 S. Hill

BRUNSWICK Console, Tudor with 88 sealed records. Storage, 437 S. HILL.

WE RENT NEW PIANOS.
O. K. SMITH CO., 884 S. BROADWAY.

PIANO—Chickering grand, brown mahogany, $595; terms. STORAGE, 437 S. Hill.

PIANO—Chickering upr., and bench, open, good, terms, cost $8 in Storage. TRinity 6720.

NEW Victrolas rented $1 a mo. 607 W. 7th st. A. Vandike 2021

PIANO, Camp, slightly used, oak fin., cost $300; sac., $120. Van. 8248, Apt. 1.

STEINWAY, old model but sweet tone, $295. DANZ MUSIC CO., 105 N. Spring.

BRUNSWICK big cabinet and records, $60. Guaranteed. 437 S. HILL.

BRUNSWICK console, equipped for radio, $85. Storage, 437 S. Hill.

PIANO nice upright, $67. Mc. Weser piano in storage. 437 S. HILL.

STEINWAY practice piano, $125. Pay $3 per mo. DANZ, 105 N. Spring. Open eve.

PIANO nearly new, latest brown mahogany, $1095. 1538 MOHAWK. DR. 6749.

BUESCHER "C" saxophone, new pads, fine condition, $65. BUNNELL, TR. 5047.

REAL sacr. Brunswick phonograph, records inc. Exact new, 1172½ s. Western.

VICTROLA console, new fat top and 50 records, $85. STORAGE, 437 S. Hill st.

MISCELLANEOUS—For Sale

Office and Store Equipment

DESMOND'S DISPLAY FIXTURES on sale here at about 50c on the $1. GENERAL AUCTION HOUSE, 737 So. L. A. st.

Typewriters and Supplies

UNDERWOODS, REMINGTONS, ROYALS, at 35% to 70% saving.
Terms $5 monthly if desired.
All makes rented, 3 months, $7.50.
Initial rental applied if purchased.
WHOLESALE TYPEWRITER CO., INC.,
642 S. Spring. FR. Metro. 3442.

FOR SALE—All makes typewriters, some as low as $15. See our showrooms 2nd floor Strong-Dickinson Bldg. for bargains. For rent $7.50 for 3 months. Initial rental applied if purchased.
TYPEWRITER INSPECTION CO.
416 S. Spring st. Main 3858.

STUDENTS! Special rental rates on typewriters, all standard makes. CORONA-PACIFIC TYPEWRITER CO., 833 S. Spring st. TRinity 1315.

CORONA typewriter and office desk. 4154 ROSEWOOD AVE.

FOR SALE—Corona typewriter, like new, $30, or will trade. 1046 E. MAIN.

Sewing Machines

1 NEW HOME $12.50
2 Singers ..... $20 and $25
2 Domestics ..... $20 and $25
2 Portable electrics ..... $25 and $30
EMPORIUM, 829 W. Seventh st.

SINGER DROPHEAD $30
WHITE DROPHEAD $25
SEWING MACHINE HEADQUARTERS,
204 S. BROADWAY. Main 4017.

SINGER, White and all makes of used machines, priced from $10 and up on terms $3 month. We rent and repair all makes. NEW METROPOLITAN SEWING MACHINE CO.,
827 S. Spring. Trinity 0061.

Clothing, Furs, Etc.

HUDSON seal wrap, $135; Caracul wrap, dinner dresses, suit and sport coat; also white Caracul jacket cheap. DR. 2145.

FOR SALE—Fur coat, 8, length Hudson seal in private party. For will sell at sacrifice. Call HEmp. 5401.

BEADED evening gowns, never worn, size 38, cloth street gowns, size 38; Men's apparel, all imported. PH. 567900.

MAN'S tailored suit, also overcoat, elegant, almost new, dealers don't answer. HOLly. 5127.

LADY'S complete private wardrobe, including seal skin wrap, other wraps, dresses, suits and luggage. Fitzroy 1007.

GENUINE Caracul jacket, lge. platinum fox collars and cuffs. Bargain. HE. 4879.

Jewelry, Diamonds, Watches

A SOLID platinum bar pin, attractive new-knot design, set with large perfect blue white diamond weighing about ¼ carat and 33 smaller blue diamonds of perfect. Worth $1150 for $575. M. WEINSTEIN, 601 Title Guarantee Bldg.

AN approx. 2¼ carat emerald, cut, blue white diamond, set in a lady's platinum ring studded with 24 small diamonds, worth $2000 for $1275. M. WEINSTEIN, 601 Title Guarantee Bldg.

LADY must sacrifice $175 blue-white diamond solitaire for $85. EMpire 5675.

LADIES' diamond ring, 1 karat and stick pin. Dunkirk 4097.

Cameras, Accessories, Supplies

3-A GRAFLEX F-4, 5, new, $75, 775 N. VIRGIL AVE. PH. 590492.

Electrical Goods and Fixtures

2 NEW Eureka vacuum cleaners, with attachments, selling out at $40. 4253 MELROSE AVE.

Printing and Office Supplies

FOR SALE—Brand new 26" National paper cutter, $250 net. T. D. WALLACE, 12 N. Mentor Ave., Pasadena.

Lumber, Building Materials

CORRUGATED IRON—
BRAND NEW.
3c SQUARE FT.
MYER SIMON,
2448 E. 8TH ST.
NEAR SANTA FE AVE. Vandike 9383.

LUMBER SPECIAL.
Sash, 24 by 36 inch, $17 per M. $17 per 1000 ft. 1st-class quality. Get our prices on doors, millwork, etc. BOX A, LUMBER CO., Capitol 5900. 204 E. 4TH AVE.

GOOD used lumber, $10 M. up. MR. WILLIAMS, S. P. Auto Station. 745 So. Alameda.

FOR SALE—1200 railroad ties for fence posts, cheap. Apply 747 LYON ST. Main 4063.

Houses, Build'gs—To be Moved

2 HOUSES located at 784-804 E. 15th St., nr. San Pedro St. Owner on premises all day. Hurry.

2 BLDG. Inc. 1701-05 S. MAIN ST., dirt cheap. HUBBY. Call 648 MAPLE AVE.

5-RM. house to be moved for sale, cheap. 821 W. 36TH PL.

WANTED—Building to wreck. BOX 37, Hollywood postoffice.

WANTED—Miscellaneous

BOOKS BOUGHT—
Buyer calls to make cash offer.
ROGERS BOOK SHOP,
422 W. 5th st. Vandike 9008.

WANTED—To buy ladies' evening or afternoon dresses, period of 1890; also opera capes. WESTERN COSTUME CO., 908 S. Broadway.

WANTED—Desks and chairs for 2 offices, also safe and filing cabinet, will pay spot cash. MR. KAHN, TUcker 1631.

WANTED—To buy ladies' afternoon and evening dresses, period of 1890. WESTERN COSTUME CO., 908 S. Broadway.

WANTED—To buy typewriter, late model. Must be cheap. Add. 1421 W. 47TH ST.

UNDERWOOD typewriter, late model. Must be cheap. Add. 1421 W. 47TH ST.

LADIES, bring your used clothes to 1060 S. Hill. Cash ready; buyer in between 10 a.m. and 5 p.m. Vandike 0650.

WANTED—To buy lady's evening or afternoon dresses, period of 1890; also opera hats. WESTERN COSTUME CO., 908 S. Broadway.

WANTED—To buy men's silk crush opera hats. WESTERN COSTUME CO., 908 S. Broadway.

MEN'S clothes bought; price no object. We need them. Main 6265. 329 W. 2ND.

Diamonds and Jewelry

WANTED
DIAMONDS
AND DIAMOND JEWELRY.
POSITIVELY
THE HIGHEST CASH PRICES PAID.
TITLE GUARANTEE BLDG.,
ROOM 616. 5TH & BROADWAY

WANTED—Diamonds, pearls, gold, silverware and other valuables. Top prices paid
Suite 302 Citizens' National Bank Bldg.
Cor. 5th & Spring Sts. Vandike 8092.

WANTED FOR CASH.
Diamonds and Jewelry.
E. WEINSTEIN,
601 Title Guarantee Bldg.
5th and Broadway.

DIAMONDS WANTED.
Highest cash prices paid. No delay.
H. KLEIN,
711 Lowe's State Bldg. 7th & Broadway.

$100,000
DIAMONDS WANTED.
Any size, any quantity; will pay 20% more cash; no waiting.
ROBINS, 841 Broadway.

WANTED—WILL PAY MORE MONEY FOR YOUR DIAMONDS AND JEWELRY
B-A-N-D-A-C-O.
311 LOEW'S STATE BLDG. 7TH-BDWY

WANTED—DIAMONDS WHEN DISPOSING of yours see me at once and get full cash value
J. FERGUSON,
207 Haas Bldg., 210 W. 7th st.

WE pay cash for diamonds. BUMPHREY'S JEWELRY CO., 44 Arcade. (Main Floor.)

SWAPS—All Sorts

SACRIFICE $1000 equity, York blvd. lot 50x135. Fruit trees, hedge. Want Ford coupe, cash or $700 cash & Metro. 1286

ALEXANDER Hamilton course, complete, radio what. Address L, box 148, TIMES OFFICE.

ANY part 72 lots, E. San Diego or Kimball tract, quick trade. What? MORRISON 402 7th & Hill Bldg. TR. 2795. 1-4.

EXC. 10 a. good level land, water, on level, for your hard to carry equities. What? SEVIER, 215 Union League Bldg.

SEDAN for sale or exchange. Want equity in house. MR. YOUNG, 215 Union League Bldg. TRinity 8400.

WILL swap $2000 equity in lot 70x256 in Hollywood for Ford coupe. Owner, 1207 S. ALVARADO ST.

HEIFER calves, pay cash. Go anywhere after them. 2077½ ALESANDRO ST.

Discarded Clothes

MEN'S USED SUITS WANTED.
TUXEDO AND OVERCOATS. WE PAY FROM $5 TO $15. PRIVATE AUTO CALLS ANYWHERE. N. LEVIN, 717 W. 7TH ST. Main 2500.

WANTED—To buy ladies' evening or afternoon dresses, period of 1890; also opera capes, WESTERN COSTUME CO., 908 S. Broadway.

WANTED—Desks and chairs for 2 offices, also safe and filing cabinet, will pay spot cash. MR. KAHN, TUcker 1631.

WANTED—To buy ladies' afternoon and evening dresses, period of 1890. WESTERN COSTUME CO., 908 S. Broadway.

WANTED—To buy men's silk crush opera hats. WESTERN COSTUME CO., 908 S. Broadway.

10,000 sq. ft. of square services
1201-3 N. Broadway. Capitol 0257.
Open Sunday and Evenings.

RICKENBACKER SIX.

WE AUTOMATICALLY
discount "at the rate of 1% per week" (except Rickenbackers) any used car that remains in our stock until sold over a certain definite period.

LEON T. SHUTTLER CO.
FIGUEROA AT 16TH. Ph. ATlantic 9011.
OPEN EVENINGS TILL 9.

L-I-N-C-O-L-N

1923 Lincoln Coupe, balloon tires..$4250
1922 Lincoln Sedan, 7-pass. $3250
1923 Lincoln Phaeton, lots of extras..$3250
O-T-H-E-R M-A-K-E-S
1923 Packard Phaeton, light six.. $2900
1920 Pierce 48 Touring, new tires..$2000
1921 Marmon Phaeton, new tires..$1250

These cars are exceptionally clean throughout and mechanically perfect. Terms.
WALTER M. MURPHY MOTOR CO.
Lincoln Used Car Dept., 909 S. Olive.

CHEVROLETS CHEVROLETS CHEVROLETS

Watch for our forthcoming announcement of liberal price reductions on our stock of latest factory models. New Chevrolet coupes, sedans, touring, light delivery, trucks.
PASHLEY, 1234 S. MAIN.
Chevrolets. Chevrolets. Chevrolets.

SWAPS—All Sorts

SACRIFICE $1000 equity, York blvd. lot 50x135. Fruit trees, hedge. Want Ford coupe, cash or $700 cash & Metro. 1286

ALEXANDER Hamilton course, complete, radio what. Address L, box 148, TIMES OFFICE.

ANY part 72 lots, E. San Diego or Kimball tract, quick trade. What? MORRISON 402 7th & Hill Bldg. TR. 2795. 1-4.

EXC. 10 a. good level land, water, on level, for your hard to carry equities. What? SEVIER, 215 Union League Bldg.

SEDAN for sale or exchange. Want equity in house. MR. YOUNG, 215 Union League Bldg. TRinity 8400.

WILL swap $2000 equity in lot 70x256 in Hollywood for Ford coupe. Owner, 1207 S. ALVARADO ST.

HEIFER calves, pay cash. Go anywhere after them. 2077½ ALESANDRO ST.

Discarded Clothes

MEN'S USED SUITS WANTED.
TUXEDO AND OVERCOATS. WE PAY FROM $5 TO $15. PRIVATE AUTO CALLS ANYWHERE. N. LEVIN, 717 W. 7

AUTOMOBILES, ETC.—Miscellaneous

Coupes for Sale

MAXWELL 1923 coupe (registered as 1922); custom built upholstered and tapestried; all in fine mech. condition. Cash, terms or will take equity in high grade residence for part assistance balance. Inquire Sunday, 9-11 a.m. 42ND ST., or during week, 230 W. WASHINGTON.

MAXWELL COUPE: 1924
Must be sold in 24 hours. Cheapest buy in town. Excellent condition. Many extras, $700 to first buyer with $300 in currency. CORONADO GARAGE. 2600 W. 7th st.

MAXWELL, early 1924 club coupe, my $120 equity $225 cash. VAndike 9650.

OAKLAND '23 COUPE, 5-PASS.
Late model, just refinished, motor over-hauled, looks and runs like a new car, equipped with bumpers, 2 spotlights, motometer, trunk, rack, other extras. Like new. Velour upholstering shows best of care. Only $565 down.
CALIFORNIA OAKLAND-MOTOR CO., 1187-89 So. Olive. Open eves. & Sun.

PEERLESS 1923 4-passenger coupe. Must sell this week. Reasonable offer accepted. Call after 7 p.m. at SEMPstead 4401.

PEERLESS 6 COUPE, 1923 model, A-1 condition, at a real bargain price. HARRIGAN & CLEVELAND, 2900 S. Figueroa.

REO COUPE 1924 $1450
Just like new throughout, run very little, many extras, etc.
REO MOTOR CAR CO., Used Car Dept. 422 W. 12th st. Lot 12th and Grand.

STEARNS '20 COUPE.
One of our reconditioned cars that you cannot find any fault with and priced to sell.
LYNN C. BUXTON, STEARNS DIST. ATlantic 9251. 1635 So. Figueroa.

STUDEBAKER 1922 COUPE.
LIGHT SIX motor.
Very good finish with leather upholstering, good tires and in fine mechanical condition. $750. Open terms.
PAUL G. HOFFMAN CO., INC.
1236 So. Figueroa. Open eves.

STUDER '21 6 COUPE—Refinished and in extra good condition throughout.
LYNN C. BUXTON, STEARNS DIST. 1635 S. Figueroa. ATlantic 9251.

WILLYS-KNIGHT '22 COUPE.
Looks and runs just like new and can be bought for $985. Terms if desired.
LYNN C. BUXTON, STEARNS DIST. ATlantic 9251. 1635 So. Figueroa.

1923 STUDEBAKER Light 6 2-Pass. Coupe
Fine class mechanical condition, original finish. $650.
HARVEY GOODWIN, 1047 So. Olive st.

Sedans for Sale

BUICK 1922 SEDAN—
Good original finish, snubbers, bumpers & other extras. Only $650. Easy terms. HOWARD AUTOMOBILE CO., 1100 S. OLIVE ST. USED CAR DEPT. 1122 st. So. Olive. VAndike 8122

Buick, 6-cyl., 7-pass. sedan, 1923 model, fully equipped, like new, must sell before Sun. Only $1250. Terms. MR. WRAY, AT. 9251. 1635 So. Figueroa.

BUICK "6" 1921 sedan. Good tires, fine mechanically. Sacrifice, ATlantic 1472. BOGGIAR & GILLINGHAM, 324 W. Pico.

BUICK sedan, beautiful 2-passenger like new, late model. $875. 7623 14.

BUICK sedan, '24. Just like new. Run only 2000 mi. Wurzburger. TR. 6251.

BUICK "3" '23, '22, '21 $1200
Ballou-Dyer Bldg. 1212 S. OLIVE.

CADILLAC 61 suburban sedan, completely refinished in Don Lee shop. Looks like a new car and is sell at a big sacrifice. Vandyke 2818.

CHANDLER 1925 4-door sedan, liberal discount, 5 balloon tires, 4-wheel brakes, transmission lock, 1924 lighter car in exchange. 1910 WINFIELD ST. 51197.

CHANDLER, 1924 chummy sedan. De Luxe model, just like new. 8 balloon tires. Harris 1472. BOGGAR & GILLINGHAM, 324 W. Pico.

CHANDLER 4-door sedan, practically new, bumper front and rear. Trunk and rack. Terms like rent. 2040 Gramercy. Terms. 6143 HOLLY BLVD. HOlly 4441.

CHANDLER 4-DOOR SEDAN
Like new, 31, blue and 2 balloon tires. Immaculate. $1050. Open eves. & Sun.
CHEVROLET SEDAN
1925 SUPERIOR
Motor runs fine. Has the original finish. Good tires, motor, transmission, rear end, etc. Upholstering not even soiled. A chance to get one of these cars at a price many thousands down. balance easy terms.
Open Evenings and Sunday
"The House of Individuality"
W. P. HERBERT CO.
Chandler and Cleveland Distributors.
1130 S. Flower st. TRinity 1612

CHEVROLET sedan, 1923. My equity for sale. Easy terms. 144 S. CATALINA.

CHEVROLET sedan, 1923, $405. Nice family car, perfect condition. 1212 S. Olive.

CLEVELAND LIGHT SIX
1924 SPORT SEDAN
Just taken in trade on new Six Chandler just received. Has the beautiful "peacock blue" finish that is so popular. Trunk rack, bumper, mirror, spare tire, and could be had for brand new for service, beauty and power. See this unusual buy, guaranteed throughout. Open evenings.
Chandler and Cleveland Distributors.
"The House of Individuality"
W. P. HERBERT CO.
CLEVELAND sedan, 1925. Brand new, 1630 miles, 5 balloon tires, accessories, other extras. Great sacrifice. terms. Call eve. 1Pmore 2318.

CLEVELAND 1924 2-door sedan. Has had excellent care. Looks like new. ATlantic 1472. BOGGAR & GILLINGHAM, 324 W. Pico.

DODGE BROTHERS sedan, late high hood type, just refinished a beautiful blue, with black gear and fenders. Mechanically right. Excellent tires and the price is surprisingly low with easy terms.
ALBERTSON MOTOR COMPANY,
Dodge Brothers' Cars.
Sixteenth and Figueroa.

DORT SEDAN.
Latest model 5-pass.
Blue wheels, disc wheels, new throughout. Price will sure please you.
NATIONAL MOTOR SALES,
Chevrolet and Overland dealers.
925-27 S. Olive st., bet. 9th & 9th sts.

ESSEX coach (8) 6-cyl., disc wheels, brand new, never run a mile. Taken on trade. Can't be used. Terms. $1295. Cost $1500 cash. Will accept light car in trade. Liberal terms arng. 526 S. FLOWER.

ESSEX 4-cylinder de luxe coach with disc wheels, and brand new rubber. Terms. Gasheli 2900.

FORD SEDAN, 1921. Very fine shape. Duplex Hauler shock abs., spdtr., etc.
DUNHAM for FORDS.
Authorized FORD Dealer, 1230 W. 7th.

FORD sedan, late '23.
Rockwell axle, third cord rubber. Clean upholstery like a chair. $350.
1920 S. OLIVE. TUcker 5423.

FORD 2-DOOR SEDAN—2.
1920 to 1922. $275—$325—$345.
One equipped with Buckwell axle. Terms can be arranged to suit you.
WM. L. HUGHSON CO., 1015 So. Olive st.

FORD SEDAN, 1921. A DANDY. $155.
EASY TERMS.
FORD GARAGE, CENTER.
J. A. NADEAU
Central & Stanton. Open eves. & Suns.

FORD, 1924 tudor sedan, large wheel, starter and other extras. Car brand new. Must sac. as must sell immediately. Time payments arranged. 483 S. Flower.

FORD SEDAN, 1924. A REAL BUY. JUST LIKE NEW WITH LOTS OF EXTRAS. A REAL BUY. $315. MUST SELL. 1232 N. WESTERN. HOLLY. 7496.

FORD late '22 sedan. Fine shape. Look at this. Improved speedo, other extras. $85 down, bal. easy. 822 N. WESTERN.

FORD SEDAN, NEW, 1924.
Motor number over 10,000,000. Owner will sell. 2021 W. WASHINGTON.

FORD sedan, '21, used by lady. Very clean upholstery. Excellent condition throughout. $325. 1170 S. OLIVE. TU. 5423.

FORD sedan, 1921, can hardly be told from new, guaranteed, $235, terms. 4689 S. VERMONT.

FORD sedan, cheap, $185, total price. Good condition. 2400 KEM. 54038.

FORD sedan, $185. Starter, wire wheels. 106 W. PICO. ATlantic 9610.

FRANKLIN SEDAN
1922, exceptionally good condition. Guaranteed. Fine car and extras. Terms. Phone TRinity 3374.
1938 S. FLOWER.

HUDSON COACH 24, RUN 9000 MILES. $1900 CASH. CALL 1000 S. FLOWER ST., BALL W. OF N. BROADWAY.

HUDSON '24 coach, new, blc cst. PETERSON'S, 1297 N. Western.

HUP sedan, 1922, dandy finish, good rubber, a steal at $795. Will consider light car in trade.
PAUL G. HOFFMAN CO., 130 West Jefferson. (Open evenings.)

JEWETT sport sedan, 1923, refinished with Duco paint. Motor perfect. Good tires. Upholstering like new. Here is something real nice. Open eve. 222 N. VERMONT. Drexel 6262.

JEWETT sedan, '22 and '23, rebuilt and guaranteed, new cords, priced low or terms. FAIRE CO. OF SO. CAL., 1127 E. 7TH ST. AT. 2310.

LINCOLN 1922 SEDAN, 4 PASS.—
Lidike body, finished a beautiful Blue and trimmed in Ivory, equipped with many useful extras. In new tires. Priced exceptionally low. Guaranteed terms.
WALTER M. MURPHY MOTOR CO.,
Lincoln Used Car Dept., 900 S. Olive.

MARMON 1924 7-PASS. SEDAN—
Can't be told from a new car and is priced to sell this week. See Earl Fuller.
W. H. TUPMAN CO.
Lincoln Dealer.
FIGUEROA & JEFFERSON.

MOON sedan, 1924, perfect condition, good buy, terms. 2804 W. PICO.

OAKLAND 1924 SEDAN, EXTRAS A PLENTY. THIS JUST LIKE NEW $850 OFF AND THIS ONE. 1232 N. WESTERN. HOLLY. 7496.

OLDS "6" sedan. Good finish and tires, fine mechanically. $265. Terms.
4, W. LLAVITT & CO., 1130 So. Olive.

AUTOMOBILES, ETC.—Miscellaneous

Sedans for Sale

OLDS 1922 "S" SEDAN, $850
Completely overhauled and repainted, all in fine mech. condition. Cash, terms or will take equity in high grade residence for part assistance balance. Inquire Sunday, 9-11 a.m. 42ND ST., or during week, 230 W. WASHINGTON.

OVERLAND SEDAN, 1924.
Finance Co. repossessed car, almost new. Easy terms. A real buy. 2251 WEST PICO ST.

PACKARD sedan, straight 8, 1923 model. Brand new, only driven 4000 miles, will discount, over $1200, take late car in trade. Arrange terms. AXridge 6772.

PACKARD single 6 sedan, 1926 model. Duco finish. Owner going abroad. Want cash. 1441 S. Berendo. Dunkirk 4398.

RICKENBACKER sedan, '23, beautiful car, cannot be told from new, runs perfect. Priced low, terms. PAIGE CO. of So. CAL. 1217 S. Olive. TUcker 4216.

STAR '23 SEDAN. $395.
Sacrifice. 1534 S. FIGUEROA ST.

STEARNS '20 4 SEDAN—
Refinished, extra good tires and has the famous STEARNS Knight motor that is famous STEARNS Knight motor that is in extra good condition. $850.
LYNN C. BUXTON, STEARNS DIST. 1635 South Figueroa. ATlantic 9251.

STEARNS 1921 4 SEDAN—
This is one of our reconditioned cars that is just perfect throughout.
LYNN C. BUXTON, STEARNS DIST. 1635 South Figueroa. ATlantic 9251.

STEARNS Knight brougham, new paint job, big discount. 1262 N. WESTERN. Mr. Morley.

STUDEBAKER SEDAN, run 14,000 miles All extras. Original paint, looks like new. Call REPstead 3577.

WILLS-ST. CLAIRE SEDAN, 1923 model, New Japan $200 paint job, new wind cord tires. Must sell. Big discount. HARRIGAN & CLEVELAND, 2900 So. Figueroa.

WILLYS-KNIGHT 1924 SEDAN
This car mechanically perfect. Run only few thousand miles, double bar bumpers, spare tire, mirror, absolutely as good as new. Terms can be arranged. CALL H. F. BOSS, ATlantic 7250.

WILLYS-KNIGHT '22 COUPE-SEDAN
Driven just 10,935 miles. Has original finish, balloon tires, disc wheels and looks and runs like new.
LYNN C. BUXTON, STEARNS DIST. 1635 S. Figueroa. ATlantic 9251.

Limousines for Sale

BENAULT town car. Light tan upholstery. Perfect condition. Inquire Perry Motor Car Co., Highland Park.
Also, late 6-pass. sport model. Perfect condition. Cash offers only. Phone F. 0. 2351, PASADENA.

RENT CAR MEN
I am offering my Willys-Knight Town car very cheap. See it at Richard's Park, 1058 S. HILL ST.

Trucks and Delivery Cars

DUMP TRUCKS

1923 White dump in exceptionally good condition. Very good looking. Can be bought well worth the money. If not, pay you to see this if you are figuring on buying a dump truck.

Fageol 5-yard dump, good shape and good rubber. This is a real buy. Can be handled for $1000. Will take a small trade-in. See BOLTON, 770 E. 9th st.

DODGE BROTHERS COMMERCIAL CARS.
Panel and screen. We have several of each. Reliable economical delivery equipment at low cost. Ask any user about Dodge Brothers cars, then see us.
ALBERTSON MOTOR COMPANY,
Dodge Brothers Motor Cars.
Sixteenth and Figueroa.

FORD TRUCKS ARE ACTUALLY NEW. Make body, Rockwell axle. Get this at a saving. Easy terms.
DUNHAM for FORDS.
Authorized FORD Dealer, 1230 W. 7th.

KISSEL 3½-TON—TRUCK
In dandy shape, ready for work. Must be disposed of. Make offer. 1058 S. FLOWER ST.

REO SPEEDWAGON $975
STANDARD STAKE BODY
A-1 condition throughout, used three months. REO COMMERCIAL DIST. BRANCH.
800 S. San Pedro St.

DODGE 1923 SPECIAL $575
SCREEN DELIVERY
Canopy top, A-1 condition throughout.
REO COMMERCIAL DIST. BRANCH.
717 S. San Pedro St.

LARGE VARIETY OF REBUILT TRUCKS. TIME PAYMENTS. WITHOUT BROKER. AGE CHARGER. FEDERAL MOTOR TRUCK CO., 1240 E. 9TH ST. AT. 2310.

TELL us your requirements and we will rebuild our used truck to meet them.
GENERAL MOTORS TRUCK CO.
717 E. San Pedro St.

FORD PANEL DELIVERY, 1925—
Evans brake and Hassler shock absorbers, 750x20 tires, priced $300. OWN ER, 3805 S. Vermont ave.

FORD, late 24, 1-ton truck, cheap. $100 down. Sat. body, cab, worm drive. 4216 MONETA.

REO speedwagon, 24, stake body, rear, good as new, bargain. 410 S. GLORIA.

FORD truck, 1922, stake body starter, ready to go. Terms. 753 CENTRAL AV.

Auto Trailers

AUTO TRAILER CO.—2 and 4-wheel trailers, sale or rent. 1925 CENTRAL AVE.

PIKE'S trailers, 2 & 4-wheel for sale or rent. 1127 E. 7TH ST.

Automobiles for Exchange

WANTED—To exchange equity in 1923 Dodge Touring car or roadster. Apply in touring car or roadster. Apply MARTIN BROS., rear of 414 Beverly Dr. Ph. 584129.

WILL trade Packard 3rd series twin phaeton model, wonderful condition. For lighter closed car, any good make. Owner, 1234 WALL ST.

Automobiles Wanted.

We will buy your Car
C—A—S—H
Or
T—O—D—A—Y
Will pay from $100 to $5000 for a good automobile.
NATIONAL MOTOR SALES CO.
827-31 S. Olive st., bet. 9th & 9th sts.

WANTED—quick, 21, '22 or '24 touring; brakes; open or closed; prac. sold car; be in Hollywood late large demand for 6-cyl. 4-door and similar; cash or straight. A. A. Peterson, Inc., 1207 N. Western.

WHY SACRIFICE YOUR CAR?
I WILL PAY THE HIGHEST PRICE TO PRIVATE OWNER OF LATE POPULAR MAKES.
PH. DRexel 8114. 1055 W. 7TH ST

WANTED $50.00
Automobiles, Cadillacs, Lincolns, Packards, Studebakers, Buicks.
We will grab. MADDUX, 1039 S. Figueroa. TRinity 6297. Open eves.

CARS WANTED FOR CASH.
If you don't believe I will pay the highest cash prices, call late 1923 car. 827 Me and see KELLEY KAR CO. 1212 & Olive. Pa. Tucker 5460.

I WANT to buy a Ford sedan that has been used. Dealers need not apply. Call at once at 228 W. Second Street. Telephone Broadway 4301.

WANTED—
HIGH GRADE AUTOMOBILES.
Will pay from $2000 to $3500.
PHONE Capitol Casher 7018.

WANTED—FORD ROADSTER, 1924, $50 down, bal. 1 yr. 7% int. Private owners only, but not essential. Address N, box 74, TIMES OFFICE.

STUDEBAKER, Buick, Dodge or similar car, either side. Will pay cash. No dealers. ROBERTS. TRinity 5512

DO NOT have your car repossessed. See us. AUTO EQUITY CO., REmstead 6626. 649-651 S. San Pedro. Open Sunday.

WANT late high grade car. Have 3-ton under 12,000 miles and $100 worth high grade furniture. VErmont 9615.

PAY CASH TO PRIVATE PARTY FOR A LATE MODEL CAR. RESIDENCE 204 W. 43RD ST. PH. AXridge 6772.

USED Fords need 'em badly. Will give good trade. See ROBERTSON MOTOR CO. Ford Dealers. 822 N. Western.

BEAT THIS
Will pay $50 more than you can get for your car. 1452 W. ADAMS.

GET CASH
For your old car or a bargain trade in. PASHLEY, 1118 So. MAIN.

PAY SPOT CASH FOR ANY MAKE NO DELAY. 2228 S. MAIN.

DODGE, late model, 24 preferred. Give full details. M. E. CLARK, Anaheim, Cal.

FORD touring, '22 or '23, from private party. All cash. VErmont 6060.

WANTED, late models, wanted for cash. 108 W. PICO. ATlantic 9610.

Trucks for Hire

TRUCKS for sale or rent with or without driver. 430 E. 7TH.

AUTOMOBILES, ETC.—Miscellaneous

Automobiles for Hire

NEW CARS DRIVE YOURSELF
RATES LOW
Fair and Courteous Treatment
LARGEST RENTERS ON COAST.
STILLWELL'S AUTO LIVERY
836 S. GRAND. TRinity 1121.
1 BLOCK STILLWELL HOTEL

1924 BUICK, 4-wheel brakes, 12 1924 Chandler sedans with famous "Packard Peak" motor and new traffic transmission, cars clean and right in responsible parties only. AUTO CLEANING CO., 810 S. Grand. Phone TRinity 9150.

24c PER HOUR
UNLIMITED MILEAGE.
Fords without drivers, also coupes, sedans, 1-ton trucks. THE FORD LIVERY CO., 1119 S. FLOWER ST. Ph. VAndike 7834.

CHALMERS—Private car for hire, with careful driver; $1.25 hr.; by month, $ monthly rates. Call ERNEST, HUmboldt 3682.

PACKARD six limo., no rate with or without driver. 1 S. BERENDO, DU. 4908.

NEW touring and closed cars, 5- and 7-pass., reasonable rates. Tel. HUmb. 1871.

MR. NESBIT drives enclosed car anywhere at any time. AT. 6248.

$1.50 PER HR. Late model 7-pass Studebaker big 6. Owner drives. DRexel 3868.

NEW Chandler sedan with driver, $1.50 per hr. PH. DRexel 3884.

TOURING and enclosed cars, any time, any where. REMpstead 2567.

Motorcycles—And Bicycles

1923 INDIAN CHIEF, perfect condition, $180 cash. Call after 6 p.m. 1364 W. 39TH ST.

1922 INDIAN CHIEF, perfect running order, $75. 4224 SO. BUDLONG, after 6.

Tractors—Farm Implements

FORDSON TRACTORS. Sre to pick from prices from $200 to $400. terms.
FORD BARGAIN CENTER.
J. A. NADEAU,
Central & Stanton. Open eves. & Sun

Horses, Mules, Cattle—For Sale, Exchange, Wanted

For Sale.

FOR SALE—27 cows and bull, dairy place and milk wagon, also Ford 1-ton truck, 1922, good shape. SCOTT, Stewart ave., El Monte.

FOR SALE—Several well matched pairs of horses, suitable for any kind of work. PASADENA ICE CO. 990 S. Broadway, Pasadena. P. O. 4188.

FOR RENT—20 good work mules, any number. Also campers, grading, etc. ST. PETER L. FERRY, 614 E. Acacia, Glendale 473-J.

FOR SALE—Choice young heifer cow. Rich milker. Part or exchange for dry cows. 4445 SANTA FE AVE.

FIVE HEAD DRAFT HORSES, cheap. Quick sale. 1721 E. 20TH ST.

WANTED—Horses, tractor, farm ranch, auto for lots or clear land. TR. 7255.

Poultry, Pet Stock—For Sale, Exchange, Wanted

Poultry and Poultry Supplies

POULTRY wanted, all kinds, will call anywhere. STAR POULTRY, 2230 Central ave. WInbolt 0654.

HIGHEST price paid for poultry. Call any where. C. N. POULTRY DEALER, 1037 Bartlett st. MI. 2752. VA. 6067.

BROODER, 1000-chick, once used, cheap. 6801 HIGHLAND DRIVE, Inglewood.

S.I.R. laying hens & pullets, 6900 WASH BLVD. Opp. Mountain Gardens.

MACK'S POULTRY YARDS. Pays top prices. Call anywhere, 224 W. 83d st. TR. 1768.

POULTRY WANTED. PAY MST. PR. CALL AXridge 0804.

Pigeons, Birds, Etc.

THE MAY COMPANY

Has a new supply of this season's Harz Mountain Warblers at $7.50 each. Bright, clear singers. Canaries—good singers, priced $12.50 to $20.00. Andreasberg Roller canaries, priced $15.00 each. Hens guaranteed good mated and gentle. Will make wonderful talkers. While this assortment lasts, priced at $12.50.

THE MAY CO., 8th and Broadway. Fourth Floor.

16 PAIR Red Carnearie pigeons, good workers, $185. ARCH DR. Bet. 23d and Chi.

CANARY—Rollers, choice singers and females. 845 W. 62ND PL. TR. 7704.

CANARIES $10. Harz Mountain Warblers, guaranteed singers. 4435 S. FARM AVE.

Dogs and Dogs at Stud

THE WORLD'S LARGEST DOG KENNELS offer for sale Gurney Airedale watch-dogs, automobile dogs, bird dogs, children's companions, hunters and retrievers. Also big stock fox terriers, Scotch terriers, foxhounds, rabbit hounds and thoroughbred puppy stock. Satisfaction and safe delivery guaranteed at any point in the United States. Large illustrated descriptive catalog mailed free. GORANG KENNELS, Box 1, Dixon, Cal.

TOY dogs, male and female, little wonders. Must be sold at once to reasonable offer. 1018 E. JEFFERSON. Near Wotkyns 9 a.m. to 7 p.m.

WANTED—To buy a bird dog all or eight months old.
FRANK NELSON & SONS,
847 S. Western Ave.

BEAUTIFUL, highly ped. police puppies, imp. stock. 1932 N. ALEXANDRIA. Hollywood.

GERMAN Police puppies, registered, very reasonable. 409 S. OXFORD AVE. "97" car.

TRAINED pit Bull 1½ yrs. old; must sell at once. METROPOLITAN DOG CO.

THOROUGHBRED English Setter Pups. 4516 S. VAN NESS.

HIGH pedigreed Police puppies. 2647 ROMED ST.

POLICE puppies, pedigreed, registered stock. 1460 W. 55TH ST.

HANDSOME young police dog, pedigreed, $100. ELco 1680.

AT stud, Art Van Goldhorn, silver grad. Fee $25. 1450 E. FLORENCE. Bell.

Cats

FOR SALE—Pure thoroughbred Orange Persian Kitten. 841 S. Chapel, Alhambra.

HOUSES—For Sale

Miscellaneous

$16,000
FOUR BEDROOM
DE LUXE COLONIAL
Near end of Melrose Ave. car line, near southern Branch, University of California. Owner (builder) has already gone East. Owner (builder) ready to leave on selling. Seeing that the price of a bungalow you get an eight-room two-story new modern home. Phone HOLly 7435, or OLIVE 0555 night or Sunday, or
BURTON & CO.
WESTERN AVE. AT 10TH ST.
706-921.

A REAL HOME
$1550 CASH
8-room stucco that was built for a home but owner says he is now forced to sell. Real batchelor tile mantle, bibs, nice laid on tung. & groove floor-ing, real tile bath with extra shower, most beautiful breakfast nook you have ever seen, large lot, stucco garage. See this before you buy.
1232 W. GREENE

$6200. 6-ROOM HOUSE. $6200.
Close to Vine and santa Monica, that is to say, within three blocks. All modern. Terms, $1500 cash. Only $1500. Don't try to argue with yourself that this isn't a pick-up for if you do, the owner will get it. 6262 W. 3rd. Drake.

PHILLIPS AND REAM
587 No. Western Ave. Open Eves.
Phone Holly. 8745 or Holly. 6782.

BETWEEN 3RD AND WILSHIRE.
$6,250. TERMS.
A most attractive Spanish stucco bungalow. Has 4 rooms; 2 tile baths; hand decorated walls; many built-in features of southern gum woodwork. This is truly a wonderful bungalow. At $12,750 there is nothing in the entire Wilshire District to compare with it.
GLADYS A. SMITH.
633 South Western ave.
567-137 Phones: 567-874.

$3000 CASH. PRICE $11,000
NEW TWO-STORY COLONIAL
NEAR L. A. HIGH.
Must sell at once, center hall, large living room, fireplace, dining room, built-in sink, breakfast nook, 3 bedrooms, tile bath, 2-car garage; high ground. MR. NELSON.
KELLS & GRANT.
Wilshire at Western
DUnkirk 2000.

QUICK action necessary. Going to Alaska. $8.00 home for $7000. 5 large rooms and nook, gar. side dr. Will sell furnished or unfurnished. $1250 cash. 3833 MONETA.

SAVE RENT—Attractive new 4-room bungalow; only $2900. Small payment, bal. $35 month. Inquire 824 SIERRA ST. Phone 256-327. After 6 p.m.

142x200 COR.; 2 large homes, all imp.; ideal location, Highland Park. $26,500. $10,000 required. Will divide. Hubbard, 301 Citizens Bldg. TU. 2988.

OWNER sacrifice, 6 rms., $4950, worth $6000. 1 blk. to Sc car. Level. Phone Garfield 6457 for appointment.

$12,500—NEW 5 ROOMS
Wide stucco; arcade; schools close.
Phone KLiest 2260.

HOUSES—For Sale

Miscellaneous

REAL BARGAIN IN WINDSOR DIST.
An excellent 10-room home close to Wilshire Blvd. Main rooms in solid mahogany. Four master bedrooms and unusually large sun porch. Has all the features of a perfect home. The construction is splendid and the location superb. We have a special price. By all means see it.
LOOK AT 1101 S. GRAMERCY PL.
WILL TAKE LOT IN EXCHANGE.

Brand new English 2-story home with 3 superb bedrooms and two tiled baths. Big living room with cathedral ceiling. The lot is 96x150. It's a bargain. Open Sun., Mon., Wed. and Fri. 1 to 5.

LOOK AT 4083 WEST EIGHTH ST.
Open for Inspection 1 to 5.
Here is a wonderful bargain in a stucco house. There are 4 bedrooms upstairs and two baths. Maid's quarters on main floor.
Lovely living, dining room and big kitchen. The lot is a dandy. Priced at $17,000. See it quick. It is a bargain.

MAGNIFICENT NEW ITALIAN HOME IN HOLLYWOOD.

A marvelous 2-story stone reception hall with tiled floor, graceful winding staircase, wrought iron balustrade and long colonnaded windows.
Gorgeous living room with tremendous open fireplace of imported tile and mosaic; living and dining rooms open on inclosed patio 25x30 with lawns, shrubs and fish pond.
A unique library and breakfast room. Upper floor has a carefully planned master suite, two additional large airy bedchambers, two sun porches and two tiled baths with showers.
STEAM HEAT.
Garage has fully appointed laundry and a spacious bathroom upstairs.
An excellent home on a corner lot and the best location in Hollywood.

LOOK AT 400 SOUTH LUCERNE.

Magnificent residence completely furnished. Lot 140x191½. One outstanding bargain in Wilshire. Open for inspection Tues., Thurs. and Sat. 1 to 5.

JAMES J. DONAHUE
Wilshire, corner Western. DRexel 4951.

ENGLISH FOOTHILL HOME
HEART OF HOLLYWOOD
2111 WOODLAND WAY
OPEN TODAY 1 to 5 P.M.
Situated in very fine residential section near Highland and Hollywood Blvds., 2 stories, 5 rooms and convenient plan has been used. The first floor is so arranged with individual living room, which would make it very desirable for bachelor quarters or very suitable for renting. Hardwood floors throughout. 2-car garage. Lot 76 ft. frontage. Grounds with choice shrubs, forming a most attractive. The real value of this property cannot be fully described here, but must be seen to be appreciated. The worth is there. Terms can be arranged to reach your purse. Drive over, then stroll back to the property or call MR. PETTY at BURTON & CO.
WESTERN AVE. AT 10TH ST.
706-921

ENGLISH HOME—ROSEMORE BLVD. IN BEAUTIFUL HANCOCK PARK.
Must be sold. Easy terms arranged. North of Wilshire, and south of 3rd St. Wonderful lot 100x200. Many fine homes in WILSHIRE'S FINEST RESTRICTED District. Center hall, living and dining rooms, spacious library finished in solid mahogany, modern sun breakfast and all day sun rooms finished in enameled woodwork. Downstairs dressing room and lavatory. Real butler's pantry. Wonderful kitchen of convenience. Servant's quarters in master bedroom. Garage for 2 cars. 17x 27 Luxurious tile baths and shower. Many more unmentionable features.
CALL Y. L. GOFORTH at WESTERN 569-918. Evenings, HEmpstead 9043.
WILSHIRE PROPERTIES ONLY.

HANCOCK PARK
215 SOUTH ROSSMORE AVE.
OPEN FOR INSPECTION

ELEVEN ROOMS; five bedrooms; large sleeping porch; three tiled baths and shower.
Best construction; hardwood floors; mahogany woodwork; weather stripped windows; oil canvassed walls; until system for furnace heating.
For further information call.

ANNE N. THOMAS.
With
THE FRANK MELINE COMPANY
2701 Wilshire Blvd. DRexel 1464.

$38,000 $38,000
WINDSOR SQUARE
REAL BARGAIN
10 LARGE ROOMS 3 BATHS
Plaster English home on large west front lot, abundance of shrubs.
Unfurnished, living room, dining room 17x30, breakfast room, chest, lavatory, maid's room and bath. Electric controlled gas heat.
Upstairs there are 4 large bedrooms, 2 fine tile baths and 2 sun rooms. This is a steal. The lot is worth $20,000.
For appointment to inspect call
Mr. Moore, with
FORD & BECKER.
607 S. Western ave. DUnkirk 1000

WHAT CASH WILL DO!

Buy $12,000 6-room Bungalow for $10,500
Must have $4000 down.
Only $75 a month including interest on trust deed. All rooms large, and of exceptional size. Hardwood floors, phone installed. House vacant. Immediate action necessary. Will not last. Phone MR. JONES, DU. 6000, or
BURTON & CO.,
WESTERN AVE. AT 10TH ST.
706-921.

$21,500
I wish you, reader of this, "ad" lacking for the most for your money could realize the extreme value in this wonderful nine-room home. Its location is ideal in every means, that nothing less than the best would satisfy. Lot 62x180—Fronting 4th. Has 2 tiled baths and bath—four bedrooms and 2 baths upstairs. As little as $6000 will handle. Mr. Jones, nights or Sunday, or
BURTON & CO.
WESTERN AVE. AT 10TH ST.
706-921.

TWO DETERMINATIONS
Are sure to win. The owner is determined and so are we to SELL this beautiful home. If large size is what you will look it over, you will make the third determination—to BUY it. The location is Wilshire Blvd. and Van Ness Blvd. Close to schools and transportation. It was advertised recently for around $15 000 and we want it over, $13,750 with $3750 cash will buy it. See Mr. Purcell.
PHILLIPS AND REAM
587 No. Western Ave. Open Eves.
Phone Holly. 8745 or Holly. 6782.

9 ROOMS—4 BEDROOMS

Splendid stucco house, located on Van Ness, just north of Wilshire Blvd. Has 2 stories, 9 rooms and 4 bedrooms. Large living, dining and breakfast rooms, sunny den, spindled living hall, tile and mantels, maid's room and bath, fine home, priced very closely at $18,500. Call Mrs. Ward at MAin 8033, evenings and Sundays, or
BURTON & CO.
WESTERN AVE. AT 10TH ST.
706-921.

WINDSOR SQUARE SACRIFICE.
$15,000. Terms Arranged. $13,000.
Spanish stucco bungalow. Large living room, cheerful dining room with French doors opening onto porch. 2 large sunny bedrooms, large closets. Beautiful tile bath, shower and extra toilet. Kitchen with all the modern built-ins and breakfast nook. Hardwood floors. Double garage. Lot 80x180, high ground and marvelous view of the mountains. For this and other Windsor Square bargains see Mr. Ryan or Mr. Koch with
FORD & BECKER.
607 S. Western ave. DUnkirk 1000.

BARGAINS BARGAINS
Two bargains in one. 6-room modern house, two nice bedrooms, nice breakfast room, lovely living room, and dining room, hardwood floors throughout, 4-room house facing the other street. What do you say it is worth? Well it is $7000 for the two. You could hope to buy it at today for we can sell it for $11,000 on easy terms.
PHILLIPS AND REAM
587 No. Western Ave. Open Eves.
Phone Holly. 8745 or Holly. 6782.

7-ROOM BUNGALOW
133 NORTH DILLON ST.
Near grammar school, and Junior high school. This attractive home on valuable lot may be had for $13,000. Located one-half block north of Beverly Blvd. where values are increasing daily. Phone or call. House and Lot Department.
THE FRANK MELINE COMPANY
706 Title Ins. Bl. Tel. TRinity 6451.

FOR SALE—
Beautiful Brentwood Park home, 10-room brick, stricktly English architecture, three baths, showers, etc., 4-car garage for three cars. Corner lot 160x284, overlooking ocean and mountains, beautiful gardens, many extra features. Owner leaving city, completed, 805 Bristol Ave., Brentwood Park. Price $50,000. See Owner, L. H. MITCHELL & SONS, 808 Stock Exchange bldg. Main 8252.

UNRESTRICTED.
50x210 FEET.
One of Glendale's finest bungalow court sites in L. A. 1130 N. Norton ave. Right on Colonial House.
Priced for a quick sale. Phone Mrs. Brigham, DU. 6039 sunday & nights.
BURTON & CO.
WESTERN AVE. AT 10TH ST.
706-921.

6-ROOM bungalow, lot 50x150, fruit, flowers, lawn, fenced, 3 bedrooms, real fireplace, extra toilet. Modern, but now suitable for large family. Has ground floor chicken house. Price $6000. OWNER, 5 Sunkist Ct., Sun Bl.

HOUSES—For Sale

Miscellaneous

HEART OF WINDSOR SQUARE
TREMENDOUS SACRIFICE. $7,500 UNDER VALUE. PALATIAL MANSION.
GENTLEMAN'S HOME
A wonderful buy. Too much cannot be said of this beautiful home. Of true ENGLISH DESIGN, of the very best construction, and in the choicest location on corner lot 151x180 feet. This attractive home contains an especially pleasing entrance hall, with probably the most attractive mahogany stairways in this city of beautiful homes. Large living room in full TUDOR MAHOGANY. Attractive ELIZABETHAN dining room, large sunny SOLARIUM, fully tiled and completely equipped kitchen, well appointed library, two servants' rooms and bath. Full basement with vacuum system and water softener installed.
Second floor contains 5 beautiful master bedrooms, 2 sleeping porches, dressing rooms, sitting room, 4 fully tiled and fully equipped baths.
Third floor contains beautiful ballroom besides billiard room. Garage for 5 cars, with two separate servants' quarters on second floor.
Well kept and beautifully landscaped THIS IS AN EXCEPTIONAL BUT HIGH-GRADE WILSHIRE RESIDENCE.
KELLS & GRANT
Wilshire at Western
DUnkirk 2000.

126 NO. ROSSMORE.
OPEN FOR INSPECTION.
HANCOCK PARK'S BEST BUT.
Massive brick and concrete residences overlooking Wilshire Country Club with panoramic, unsurpassed view of the mountains and sea.
10 large rooms and 4 baths, beautiful entrance hall, with impressive stairway, large living room and fireplace, dining room, sun room, 3 tiled baths on first floor. Four delightful bedrooms on second floor, three with private baths, one with built-in shower.
A. E. HAUTER.
KELLS & GRANT
Wilshire at Western
DUnkirk 2000.

WINDSOR SQUARE BARGAIN
OPEN TO INSPECT
343 SOUTH WINDSOR BLVD.
PRICE $50,000
10 ROOMS, 4 BEDROOMS
3-CAR GARAGE, 2 MAIDS' RMS.
LOT 80x180 FT.
'PHONE DREXEL 1464.

$25,000 $25,000
10 ROOMS
WINDSOR SQ. NO. OF 3RD
WEST OF PLYMOUTH BLVD.
ONE OF THOSE BEAUTIFUL LARGE 2-story brick and plaster, Tiffany decorations, center hall, large rooms, modern kitchen, lot 100, wonderful baths, showers, lovely large rooms, with fireplaces with any $30,000 home. MR. HEUTH.
H. ALTHOUSE CO.
315 S. Western ave. DRexel 4472.

NEW SPECIAL
Don't believe I have ever offered a better buy near the business district. Beverly Hills and the L. A. Country Club. High elevation

HOUSES— For Sale

South and Southwest

COMPLETELY FURNISHED OWNER'S SACRIFICE.

$7250. Beautiful 5-rm. bungalow; ...

$6000 8-rm. house, 2 baths, oak floors, water heater, furnace, ... garage, ... rear $100 per mo. Pr. $10,000; ...

MUST BE SOLD, LEAVING CITY—... Nearly new, strictly mod. 6 & 5 rm. ... Worth $8500; for $6500. ...

$6000; new $2000. 1-2 cash. VE. 671 ...

SAVE OR MAKE $1000—6-room ... Barbara. Conditions favor sale of this ... very for $9000; $2400 cash, balance ... monthly $80.00, int. 7%. 10 ... verality 2006.

SAVE YOUR RENT MONEY! ... Brand new 5-room bungalow, ... of $750 down. Price $6250. ... sink, automatic heater, shower, ... garage. OWNER and AGENT, ... 2461 W. 54th st.

5-ROOM modern home and garage, ... 181, $2000, $1000 down, bal. $1 ...

Lot 50x148 to 20-ft. alley, 1320 ... on Manchester, $3675, $1550 down. ... JONES, 1530 W. 37th st. Univ. 7...

SANDY 4-rm. double, ... girls to all every way. ... $1000 cash buys ... Terms reasonable. ... 2567 S. VINEYARD. Elmire 3...

ONLY $500 PAYMENT. ... Balance easy, new 5-room Prairie ... Nice floors, modern bungalow ... price. GEORGE COULTER ... 28 Bldg. Faber 5...

PRICE $6500; ONLY $1500 CASH— ... Modern 5-rm. bungalow, near ... Hdwe. firs., real fireplace, ... real home. Terms easy. 3... REE 1146 W. Santa Barbara. Un...

DUPLEX, 5 rooms and bath on each ... garage, ... 41-45 alley. $1... U.S.C. and Manual Arts colleges. ... free. Exposition Park, one block. ... good car service. Call 1... WASH. ...

$500 DOWN. ... New 4-room Colonial, all hardwood ... floors, tile bath, ... of Fayson st., ... side drive and garage. This is a ... $4250. Owner, 1... PHONE...

DOUBLE BUNGALOW, 4 rooms each, ... good, income $50 per month. Close ... $4500. Owner, 1... SHEPARD.

2 HOUSES ONE LOT. ... 6-room house, 5-room ... $4400 for both. Must be ... to close estate. ... SHEPARD. $4400 S. Hoover st.

A GREAT SACRIFICE! ... Owner must sell house. ... Poused to sell beat, 6-cm. home ... farm, at a cost of $4000. ... pets, corner 3... DENKER AVE.

$5000 UNDER market price, owner ... about $50,200. Don't miss ... Move, can build 3 more. ... 1077 W. 20TH. Inq. 2... BLVD. Univ. 0641.

OWNER MUST SELL THIS WEEK ... New 5-rm. ... Spanish bungalow. Fine ... $4000 home for $3400, ... with $500 DOWN. ... VE. 69...

Call 5724 WESTERN ...

SPECIAL $25 dn., $25 mo., includes ... interest. 5-rm. bungalow, with 2-car ... Gas, water, electric. Lots 5 ... intersection of Vermont and ... Blvd. 7... AXtell 3...

$5-ROOM house complete with ... in very good location, 2 blocks ... with 2 lots; price $4500; ... $150 cash, balance $35 per ...

5 AND 6-ROOM new modern ... Modestly priced on beautiful ... cash balance like rent. ... HOME BUILDERS, MAIN ...

$500 DOWN, bal. easy, ... bdrm., breakfast room, ... features, car, 1 blk. ... $4250. $1000 dn. ...

UNCOMPLETED 4-room BUNGALOW ... MANCHESTER and VERMONT; ... LOT. Must sell. Price $2000. ... $500 down. Call MR. SIMMS, MAIN ...

BEAUTIFUL, new 5-room home, ... quality, bdw. floors, ... garage. ... Call 1... SOUTH VERMONT.

$100 DOWN ... Balance like rent, strictly modern, all ... Main st., close to car. 310 E. 8TH ST.

$3500. $750 DOWN. Double bungalow ... the owner at once. 5... MR. BAKER, 5... No. Vermont. Open 9...

$1250 DOWN, 5 rooms, bath, 2 ... 2 floors, tiled bath, 2 ... Vermont. Open 9...

$1000 DOWN—$650 ... Ready to occupy, 5-room, ... bungalow with sewer, $5000. ... Exceptional terms. ... 48TH ST.

A BARGAIN ... One of the finest stucco duplex ... Wonderful lawns front and ... bike, from car line. Tile bath, ... $6000. ...

6-room 8-cm. house, 2 baths, oak floors, ... water heater, furnace, ... garage, ... rear $100 per mo. Pr. $10,000; ... DR., corner Normandie. OWNER, 1402 W. 36...

MUST BE SOLD. LEAVING CITY—... Nearly new, strictly mod. 6 & 5 rm. ... for $6500; worth $8500. ... rm. br. $4650; worth $6000. ... 600, now $6200. ... CUTTERLL, 1506 1-2 54th. VE. 671

SAVE OR MAKE $1000—6-room ... Barbara. Conditions favor sale of this ... very for $9000; $2400 cash, balance ... monthly $80.00, int. 7%. 10 ... verality 2006.

SAVE YOUR RENT MONEY! ... Brand new 5-room bungalow, ... of $750 down. Price $6250. ... sink, automatic heater, shower, ... garage. OWNER and AGENT, ... 2461 W. 54th st.

5-ROOM modern home and garage, ... 181, $2000, $1000 down, bal. $1 ...

Lot 50x148 to 20-ft. alley, 1320 ... on Manchester, $3675, $1550 down. ... JONES, 1530 W. 37th st. Univ. 7...

SANDY 4-rm. double, ... girls to all every way. ... $1000 cash buys ... Terms reasonable. ... 2567 S. VINEYARD. Elmire 3...

ONLY $500 PAYMENT. ... Balance easy, new 5-room Prairie ... Nice floors, modern bungalow ... price. GEORGE COULTER ... 28 Bldg. Faber 5...

PRICE $6500; ONLY $1500 CASH— ... Modern 5-rm. bungalow, near ... Hdwe. firs., real fireplace, ... real home. Terms easy. 3... REE 1146 W. Santa Barbara. Un...

DUPLEX, 5 rooms and bath on each ... garage, ... 41-45 alley. $1... U.S.C. and Manual Arts colleges. ... free. Exposition Park, one block. ... good car service. Call 1... WASH. ...

$500 DOWN. ... New 4-room Colonial, all hardwood ... floors, tile bath, ... of Fayson st., ... side drive and garage. This is a ... $4250. Owner, 1... PHONE...

DOUBLE BUNGALOW, 4 rooms each, ... good, income $50 per month. Close ... $4500. Owner, 1... SHEPARD.

2 HOUSES ONE LOT. ... 6-room house, 5-room ... $4400 for both. Must be ... to close estate. ... SHEPARD. $4400 S. Hoover st.

A GREAT SACRIFICE! ... Owner must sell house. ... Poused to sell beat, 6-cm. home ... farm, at a cost of $4000. ... pets, corner 3... DENKER AVE.

$5000 UNDER market price, owner ... about $50,200. Don't miss ... Move, can build 3 more. ... 1077 W. 20TH. Inq. 2... BLVD. Univ. 0641.

OWNER MUST SELL THIS WEEK ... New 5-rm. ... Spanish bungalow. Fine ... $4000 home for $3400, ... with $500 DOWN. ... VE. 69...

Call 5724 WESTERN ...

SPECIAL $25 dn., $25 mo., includes ... interest. 5-rm. bungalow, with 2-car ... Gas, water, electric. Lots 5 ... intersection of Vermont and ... Blvd. 7... AXtell 3...

$5-ROOM house complete with ... in very good location, 2 blocks ... with 2 lots; price $4500; ... $150 cash, balance $35 per ...

5 AND 6-ROOM new modern ... Modestly priced on beautiful ... cash balance like rent. ... HOME BUILDERS, MAIN ...

$500 DOWN, bal. easy, ... bdrm., breakfast room, ... features, car, 1 blk. ... $4250. $1000 dn. ...

UNCOMPLETED 4-room BUNGALOW ... MANCHESTER and VERMONT; ... LOT. Must sell. Price $2000. ... $500 down. Call MR. SIMMS, MAIN ...

BEAUTIFUL, new 5-room home, ... quality, bdw. floors, ... garage. ... Call 1... SOUTH VERMONT.

$100 DOWN ... Balance like rent, strictly modern, all ... Main st., close to car. 310 E. 8TH ST.

$3500. $750 DOWN. Double bungalow ... the owner at once. 5... MR. BAKER, 5... No. Vermont. Open 9...

$1250 DOWN, 5 rooms, bath, 2 ... 2 floors, tiled bath, 2 ... Vermont. Open 9...

$1000 DOWN—$650 ... Ready to occupy, 5-room, ... bungalow with sewer, $5000. ... Exceptional terms. ... 48TH ST.

A BARGAIN ... One of the finest stucco duplex ... Wonderful lawns front and ... bike, from car line. Tile bath, ... $6000. ...

6000 8-rm. house, 2 baths, oak floors, ... water heater, furnace, ... garage, ... rear $100 per mo. Pr. $10,000; ... DR., corner Normandie. OWNER, 1402 W. 36...

MUST BE SOLD. LEAVING CITY—... Nearly new, strictly mod. 6 & 5 rm. ... for $6500; worth $8500. ... rm. br. $4650; worth $6000. ... 600, now $6200. ... CUTTERLL, 1506 1-2 54th. VE. 671

SAVE OR MAKE $1000—6-room ... Barbara. Conditions favor sale of this ... very for $9000; $2400 cash, balance ... monthly $80.00, int. 7%. 10 ... verality 2006.

SAVE YOUR RENT MONEY! ... Brand new 5-room bungalow, ... of $750 down. Price $6250. ... sink, automatic heater, shower, ... garage. OWNER and AGENT, ... 2461 W. 54th st.

5-ROOM modern home and garage, ... 181, $2000, $1000 down, bal. $1 ...

Lot 50x148 to 20-ft. alley, 1320 ... on Manchester, $3675, $1550 down. ... JONES, 1530 W. 37th st. Univ. 7...

SANDY 4-rm. double, ... girls to all every way. ... $1000 cash buys ... Terms reasonable. ... 2567 S. VINEYARD. Elmire 3...

ONLY $500 PAYMENT. ... Balance easy, new 5-room Prairie ... Nice floors, modern bungalow ... price. GEORGE COULTER ... 28 Bldg. Faber 5...

PRICE $6500; ONLY $1500 CASH— ... Modern 5-rm. bungalow, near ... Hdwe. firs., real fireplace, ... real home. Terms easy. 3... REE 1146 W. Santa Barbara. Un...

DUPLEX, 5 rooms and bath on each ... garage, ... 41-45 alley. $1... U.S.C. and Manual Arts colleges. ... free. Exposition Park, one block. ... good car service. Call 1... WASH. ...

$500 DOWN. ... New 4-room Colonial, all hardwood ... floors, tile bath, ... of Fayson st., ... side drive and garage. This is a ... $4250. Owner, 1... PHONE...

DOUBLE BUNGALOW, 4 rooms each, ... good, income $50 per month. Close ... $4500. Owner, 1... SHEPARD.

2 HOUSES ONE LOT. ... 6-room house, 5-room ... $4400 for both. Must be ... to close estate. ... SHEPARD. $4400 S. Hoover st.

A GREAT SACRIFICE! ... Owner must sell house. ... Poused to sell beat, 6-cm. home ... farm, at a cost of $4000. ... pets, corner 3... DENKER AVE.

$5000 UNDER market price, owner ... about $50,200. Don't miss ... Move, can build 3 more. ... 1077 W. 20TH. Inq. 2... BLVD. Univ. 0641.

OWNER MUST SELL THIS WEEK ... New 5-rm. ... Spanish bungalow. Fine ... $4000 home for $3400, ... with $500 DOWN. ... VE. 69...

Call 5724 WESTERN ...

SPECIAL $25 dn., $25 mo., includes ... interest. 5-rm. bungalow, with 2-car ... Gas, water, electric. Lots 5 ... intersection of Vermont and ... Blvd. 7... AXtell 3...

$5-ROOM house complete with ... in very good location, 2 blocks ... with 2 lots; price $4500; ... $150 cash, balance $35 per ...

5 AND 6-ROOM new modern ... Modestly priced on beautiful ... cash balance like rent. ... HOME BUILDERS, MAIN ...

$500 DOWN, bal. easy, ... bdrm., breakfast room, ... features, car, 1 blk. ... $4250. $1000 dn. ...

UNCOMPLETED 4-room BUNGALOW ... MANCHESTER and VERMONT; ... LOT. Must sell. Price $2000. ... $500 down. Call MR. SIMMS, MAIN ...

BEAUTIFUL, new 5-room home, ... quality, bdw. floors, ... garage. ... Call 1... SOUTH VERMONT.

$100 DOWN ... Balance like rent, strictly modern, all ... Main st., close to car. 310 E. 8TH ST.

$3500. $750 DOWN. Double bungalow ... the owner at once. 5... MR. BAKER, 5... No. Vermont. Open 9...

$1250 DOWN, 5 rooms, bath, 2 ... 2 floors, tiled bath, 2 ... Vermont. Open 9...

$1000 DOWN—$650 ... Ready to occupy, 5-room, ... bungalow with sewer, $5000. ... Exceptional terms. ... 48TH ST.

A BARGAIN ... One of the finest stucco duplex ... Wonderful lawns front and ... bike, from car line. Tile bath, ... $6000. ...

HOUSES— For Sale

East and Southeast

$6000 8-rm. house, 2 baths, oak floors, ... water heater, furnace, ... garage, ... rear $100 per mo. Pr. $10,000; ... DR., corner Normandie. OWNER, 1402 W. 36...

MUST BE SOLD. LEAVING CITY—... Nearly new, strictly mod. 6 & 5 rm. ... for $6500; worth $8500. ... rm. br. $4650; worth $6000. ... 600, now $6200. ... CUTTERLL, 1506 1-2 54th. VE. 671

SAVE OR MAKE $1000—6-room ... Barbara. Conditions favor sale of this ... very for $9000; $2400 cash, balance ... monthly $80.00, int. 7%. 10 ... verality 2006.

SAVE YOUR RENT MONEY! ... Brand new 5-room bungalow, ... of $750 down. Price $6250. ... sink, automatic heater, shower, ... garage. OWNER and AGENT, ... 2461 W. 54th st.

5-ROOM modern home and garage, ... 181, $2000, $1000 down, bal. $1 ...

Lot 50x148 to 20-ft. alley, 1320 ... on Manchester, $3675, $1550 down. ... JONES, 1530 W. 37th st. Univ. 7...

SANDY 4-rm. double, ... girls to all every way. ... $1000 cash buys ... Terms reasonable. ... 2567 S. VINEYARD. Elmire 3...

ONLY $500 PAYMENT. ... Balance easy, new 5-room Prairie ... Nice floors, modern bungalow ... price. GEORGE COULTER ... 28 Bldg. Faber 5...

PRICE $6500; ONLY $1500 CASH— ... Modern 5-rm. bungalow, near ... Hdwe. firs., real fireplace, ... real home. Terms easy. 3... REE 1146 W. Santa Barbara. Un...

DUPLEX, 5 rooms and bath on each ... garage, ... 41-45 alley. $1... U.S.C. and Manual Arts colleges. ... free. Exposition Park, one block. ... good car service. Call 1... WASH. ...

$500 DOWN. ... New 4-room Colonial, all hardwood ... floors, tile bath, ... of Fayson st., ... side drive and garage. This is a ... $4250. Owner, 1... PHONE...

DOUBLE BUNGALOW, 4 rooms each, ... good, income $50 per month. Close ... $4500. Owner, 1... SHEPARD.

2 HOUSES ONE LOT. ... 6-room house, 5-room ... $4400 for both. Must be ... to close estate. ... SHEPARD. $4400 S. Hoover st.

A GREAT SACRIFICE! ... Owner must sell house. ... Poused to sell beat, 6-cm. home ... farm, at a cost of $4000. ... pets, corner 3... DENKER AVE.

$5000 UNDER market price, owner ... about $50,200. Don't miss ... Move, can build 3 more. ... 1077 W. 20TH. Inq. 2... BLVD. Univ. 0641.

OWNER MUST SELL THIS WEEK ... New 5-rm. ... Spanish bungalow. Fine ... $4000 home for $3400, ... with $500 DOWN. ... VE. 69...

Call 5724 WESTERN ...

SPECIAL $25 dn., $25 mo., includes ... interest. 5-rm. bungalow, with 2-car ... Gas, water, electric. Lots 5 ... intersection of Vermont and ... Blvd. 7... AXtell 3...

$5-ROOM house complete with ... in very good location, 2 blocks ... with 2 lots; price $4500; ... $150 cash, balance $35 per ...

5 AND 6-ROOM new modern ... Modestly priced on beautiful ... cash balance like rent. ... HOME BUILDERS, MAIN ...

$500 DOWN, bal. easy, ... bdrm., breakfast room, ... features, car, 1 blk. ... $4250. $1000 dn. ...

UNCOMPLETED 4-room BUNGALOW ... MANCHESTER and VERMONT; ... LOT. Must sell. Price $2000. ... $500 down. Call MR. SIMMS, MAIN ...

BEAUTIFUL, new 5-room home, ... quality, bdw. floors, ... garage. ... Call 1... SOUTH VERMONT.

$100 DOWN ... Balance like rent, strictly modern, all ... Main st., close to car. 310 E. 8TH ST.

$3500. $750 DOWN. Double bungalow ... the owner at once. 5... MR. BAKER, 5... No. Vermont. Open 9...

$1250 DOWN, 5 rooms, bath, 2 ... 2 floors, tiled bath, 2 ... Vermont. Open 9...

$1000 DOWN—$650 ... Ready to occupy, 5-room, ... bungalow with sewer, $5000. ... Exceptional terms. ... 48TH ST.

A BARGAIN ... One of the finest stucco duplex ... Wonderful lawns front and ... bike, from car line. Tile bath, ... $6000. ...

HOLLYWOOD— For Sale, Ex., Wanted, To Let

MUST SELL.

Beautiful 8-room brick and stucco, West Hollywood home. Large living-room, size 25x18x20 ft., high large open fireplace, 3 bedrooms and nursery, 2-car garage, laundry and servants' room in rear, basement and furnace. Extra large lot. Over $1000 in shrubbery. This is a real buy, $10,000 to handle. If you want a real home, come and see this at once. 1538 COURTNEY AVE., between sunset and Hollywood blvd., 4 blocks west of Gardner Junction.

BEAUTIFUL LAUREL CANYON. MOST ARTISTIC STUDIO HOUSE of stucco, variegated colors, consisting of living-room, 22x32 ft., 20-ft. high, stencilled beams, built-in bed, wide couch, fireplace, hardwood floors, staircase and balcony in room of data and wrought-iron work. Balcony leads to bedroom, dressing room, dining-room, bathroom, kitchen with breakfast nook and screen porch. Tiled bathroom and kitchen. Artistic grounds surrounding with fine pond. Located in choice part of Laurel Canyon. Price $12,500, ½ cash. 221 WEST CANYON DRIVE. Phone GRanite 2040.

4-FAMILY flat, tile bath, near Hollywood High School. Rented. $20,000. Terms.

Business lot on Highland ave., worth $20,000, good 6-rm. house, worth $6500. Priced at $17,000 for quick sale. Terms.

Underpriced $20,000 for immediate sale, four 5-rm. flat building, worth $20,000 on $50,000 lot in midst of Hollywood's big hotel and apartment district. Real investment. Owner, 1... Can be purchased for $20,000. Terms. See Mr. Hotchkiss, with A. A. HARTWELL CO., 6719 Hollywood Bldg. HEmpstead 1181.

"THE BRIDE'S HOME." Beautiful Middle Home in Los Feliz Park, Los Hollywood, to blk. N. Sunset Blvd. on Queens Rd., Spanish type with living rm., 17x27, large, cozy, and dining rm., all beautifully decorated and furn., 3 bedrooms, large sun parlor, maid's rm. & bath, 1st & 2 master baths, 2 sleeping porches, and beautiful colored tile bathroom, at each end of 2nd floor. Double garage.

L. A. LEFEVRE, BUILDER OF FINE HOMES. 6771 SUNSET BLVD. GR. 7183.

BEAUTIFUL HOLLYWOOD BUNGALOW ... OWNER MUST SELL. ... $11,500. $2500 CASH. ... Located on Ogden Drive, near Sunset Blvd. A delightful location. An artistic home of 6 rooms, breakfast nook and free bath. Well built and well arranged. Beautiful, attractive lines inside and out. Built-in features. Large lot with flowers, trees and shrubs. Garage and drive. A home that will please you. ... WILDEY CO., Hollywood, Cal. 7901 Sunset Blvd. Ph. GRanite 7116. Open Sunday.

MUST SACRIFICE. 8... 8-rm., 2-story colonial house, lot 90x200. ... East front. 2 bedrooms and bath on ... Tile kitchen, 2 sleeping porches upstairs, ... room and hall, large living rm., kitchen, dining rm., breakfast rm., downstairs, garage, laundry, fireplace, tile bath, ... different varieties of bearing fruit trees. Fish pond. Sprinkler system. ... block from Sunset, on one of the oldest ... Priced under $30,000 for quick sale. This is a bargain not often found. ... 809 CAMDEN DRIVE. Phone ... 559-573.

SIX-ROOM BUNGALOW, CLOSE IN. ... $4500—$2500 DOWN. ...

Buy a six-room bungalow in Central Hollywood, only four blks. from Hollywood Blvd., not new, but in best condition, unrestricted lot. Compare this price with the location. Price $5500, $2500 to handle.

GR. 4102. CHAS. NORTON CO., GR. 4102. 6206 Hollywood Blvd.

A REAL BOULEVARD BUNGALOW ... ONLY $2000 cash balance easy terms. ... Will buy a choice 5-room stucco bungalow. 2 wonderful bedrooms, dining room and attractive kitchen. In fact, every detail lacking. Located in a very desirable section and the price of $5500 is very low.

See Mr. Kidder, MERRICK & BUDDICK, INC. 403 S. Hill st. VAndike 1189.

$750 cash, WONDERFUL BARGAIN IN W. HOLLYWOOD BUNGALOW HOME ... $7900, $2000 CASH ... A most artistic 5-room tile roof Spanish design. Containing 5 good sized, well arranged rooms, tiled bath with shower, tiled drain. Well built, beautifully finished and decorated all built-in features. It is one of the best buys in Hollywood, ... elsewhere to ... EDWARDS & WILDEY CO. Hollywood Bldg. Phone GRanite 7116. Open Sunday.

$21,500 WILL BUY ... A most delightful six-unit bungalow court, which pays on a conservative estimate 12 per cent on your money. All built-in for comfort, convenience and compactness. Centrally located, rapidly increasing section. ...

GRanite 4102. GRanite 4102.

BIGGEST VALUE IN LOS FELIZ DIST. ... A seven-room, two-story home, new and modern in every detail. North of Los Feliz Improvement Association, with 50x148 with fine lawns and shrubbery front and rear. The construction of this home will bear ... furnished. Price $13,750. Reasonable terms. No agents. Phone GRanite 8811.

$9250 ... JUST NORTH OF WILSHIRE BLVD. near business section. 5 rooms, fireplace, tile bath and sink, breakfast nook, lot 50x150. Has 3-car garage. Fruit trees, shrubs and fish pond in rear. Garage. This home is $1250 below value. JOHN A. STRONG CO., CORP., 500607. ... corner Wilshire and Crescent Dr.

A GEM OF A FURNISHED HOME ... On a hill top lot 140x200x340, beautifully arranged, 9 rooms, 3 baths, 3-car garage, with sun walking distance of Hollywood Blvd. and Vine cars. $75,000; will handle, inquire of Miss Nets with F. A. HARTWELL CO., 6719 Hollywood Blvd. HE. 2181.

$6000. $1000, $50 monthly. Very attractive stucco bungalow, wonderful location in West Hollywood, 5 rooms, patio, electric porch, tile bath & shower. Beautifully decorated. Combination living room, dining room. Large, ... Inquire at 1253 SUNSET. 1256-1265. ... agents, please.

WILL PAY $500 CASH ... for a furnished or unfurnished modern bungalow and $50 a month to cover both interest and principal. Give private ... dividual details, but if not an ... bargain, please don't write. Address H. box 946, TIMES BRANCH.

NEW Spanish stucco home, 5 bed rooms, ... separate servants quarters, tile bath, ... modern throughout, beautiful view ... rapidly developing foothill neighborhood, within walking distance of ... schools and stores. By owner. $10,500. Liberal terms. GRanite 2051.

BUYERS ARE HERE ... List your property with us. We have buyers and renters. FRANKLIN HOLLYWOOD REALTY CO.: 5905 Franklin ave. GRanite 2046.

PRETTIEST 5-rm. Spanish stucco bungalow in Hollywood, $10,950 and $2000 cash. ... McCRACKEN & LEWIS ... 6262 Sunset Blvd. HEmp. 4218.

BUNGALOW furnished or unfurnished, near schools, stores and transportation. ... 6950 LELAND WAY. ... Open from 10 until 5. ... NE. 2180. E. G. IRWIN, HE. 8801.

A REAL BUY FOR CASH ... 6-room modern home, first bid within ... gets the house. Must sell this week. Owner, 6355 FOUNTAIN AVE. HE. 8060.

FOR financial reasons, Hollywood foothill property, $2000 underpriced, 5-rm. stucco, 3 bedrooms, tile bath, ... paved street, near Franklin and Tuller. See owner ... 8 to 9 a.m. 908 HAAS BLVD.

FOR SALE—Or must sell my lot north of Hollywood Blvd. in foothills, price $750; will take $37.50 down and $20 per mo. ... owner, O. ... 151 HOLLYWOOD P... Los Angeles.

A REALLY WONDERFUL PRICE— ... $9750. 7-rm. modern house on big lot, 2 blocks to ... cars, bedrooms, ... Hollywood. Easy terms. Phone GRanite 6002.

FOR SALE or rent up-to-date 6-rm. furnished home, ... beautifully located, near Hollywood Blvd. and Gardner. ... OWNER, 1511 N. Berendo. ... 6...

UPPER duplex, N. of Hollywood Blvd., in foothills near Highland ave. car. 2 bedrooms, large living-room, all modern. Phone in garage. $55. GRanite 5819.

HIGH terraced corner, unrestricted, splendid home, double garage, $10,000. Also corner lot, $4000. OWNER, 1001 Curson ave.

BEST BUYS IN HOLLYWOOD HOMES ... See W. E. JACKSON REALTY CO., 1750 N. Gower st. Hollywood 1629.

$25 PER MO. DOES SPACE— ... NEW TAFT BLDG. HOLLYWOOD. ... GR. 1080.

OWNER must sell this home, well built, close in, st. car. $7950. Terms. 4257 FOUNTAIN.

$6000. $1000 DOWN—NEW 5-ROOM BUNGALOW, 2 BEDS, BREAKFAST NOOK, GAR. DUnk. 5741.

HOLLYWOOD— For Sale, Ex., Wanted, To Let

WILSHIRE AGENT FALLS ...

Into his car and rushed over to see this foreclosure. $50,000 hillside home, 10 rooms, 5 baths. Never occupied. Will be sold by Pacific Southwest, T. & S. Co. under foreclosure November 3rd. Good cash offer will buy it now and prevent foreclosure. Agents, keep out. ... this. My equity can be had very reasonable. Living room 24x18, 3 picture windows afford view of sea and entire country. Master bedroom 24x18 with private 10x12 tiled bath attached. Open. 1518 KINGS ROAD. Drive west on Sunset 4600 block, turn north on Kings Road. Phone HEmp. 6914 for information. Immediate possession. Remember five baths, 2 shower stalls. Hurry.

SELLING AT A BARGAIN ... BEAUTIFUL HOLLYWOOD BUNGALOW ... 1012 No. Kenmore avenue. ... Ideal location among fine homes. Near University, Catholic church and school. A large 6-room bungalow with tiled bath and drain. Modern and up-to-date in the last detail. All built-in features. Well built beautifully finished and decorated. Nice yard, garage, ... Will make a most attractive price. Only $2950 cash required. Inquire on premises. PH. 807-812.

MUST GO EAST. ... NORTH OF LOS FELIZ, NEAR VERMONT. A REAL BUNGALOW. BUILT AS A HOME. COMPLETELY FURNISHED. CHINESE RUGS. ... EVERYTHING NEW AND BEST. $20,000. TERMS. DEAN S. BEDILION. MEt. 1343.

$1800 DOWN buys 5-rm. Hollywood home. Modern, in every detail. $75 per mo. incl. interest. 6001 Melrose. 7071422.

FOR RENT—5-rm. brick elegantly furnished on Hollywood Blvd. GRanite 8210.

HOLLYWOOD RENTAL CO. 219 TAFT BLDG. GRanite 6451

$1000 DOWN, 5-rm. hillside stucco, want car, lot, T. D. 4011 Cameo. 5955??.

MY new bungalow at 3844 Holloway Drive. Must be sold. Easy terms. GRanite 3819.

BEVERLY HILLS— For Sale, Ex., Wanted, To Let

$60,000 ... UNAPPROACHED FOR VALUE ...

Is this 14-room, 2-story English stucco home, nearing completion, ideal location, on highly knoll between Beverly Hills Hotel and the foothills. 4 master bedrooms upstairs, 4 tile baths and servants' quarters in rear. Situated on absolutely modern home, beautifully and elaborately landscaped site one and one-quarter acres in size, with private park one and one-third acres, an alluring environment. Unsurpassed view of mountains, valley and ocean. Surrounded by estates of leading figures in the life of Southern California. Offered for quick sale at cost. Built to protect owner's home site adjoining. Phone 584-220, evenings 584-225. Address, on the premises from 1 to 4 p.m. Tuesday, Wednesday and Thursday only, Northwest corner Drive and Sunset Canyon Drive, Beverly Hills. Ask for Mr. Cawthorne.

$16,000 ... RARE BARGAIN ... $16,000 ... ATTRACTIVE 7-ROOM HOME. ... This beautiful and well built home is situated South Santa Monica Blvd. in one of the desirable tree-lined streets in Beverly Hills. ... It has a large living room, 4 sleeping rooms, 3 baths, sleeping porch and dressing room. Hardwood floors throughout, beautiful view in front, ... This is locked on a lot 50x150. The price is only $16,000, $6000 cash, balance $100 per month

INCOME PROPERTY—
For Sale

INCOME PROPERTY.

20-ROOM 4-FAMILY FLAT BLDG.

FINISHED IN MAHOGANY.

LOCATED CLOSE TO WASHINGTON AND WESTERN AVENUE IN EXCLUSIVE RESIDENTIAL DISTRICT

INCOME $363 PER MONTH.

PRICE $25,000.

INCLUDING FURNISHINGS OF ONE FLAT.

C. V. SIMPSON,
W. M. GARLAND & CO.
SPRING ST. AT NINTH.
Faber 3440.

DANDY APARTMENT BUILDING

20 SINGLE APARTMENTS, WELL ARRANGED, TILE BATH AND SINK; LARGE ROOMS; IN FACT, THIS BUILDING IS NOT LACKING IN ANY WAY. FURNISHED THROUGHOUT OF THE VERY BEST FURNITURE. THIS PROPERTY IS LOCATED IN ONE OF THE BEST RENTAL DISTRICTS IN LOS ANGELES, ON SANTA BARBARA AVE., WEST OF VERMONT, AND IS SHOWING A WONDERFUL INCOME. ONLY $25,000 CASH REQUIRED. See Shepherd or Fremont.

MERRICK & RUDDICK, INC.
233 S. Hill st. Vandike 2148.

$22,500
A LITTLE CASH
4 FLAT

Will pay you a return of $250 per month. Beautiful 4-flat of 4 exceptional rooms each, finished in solid mahogany, tile baths, kitchenettes, Frigidaire, etc. Close to two bus lines and within a ten-minute walk to shopping district and theater. If you want to invest $6,000 cash and want a real sacrifice, handle this property by calling MR. BARMORE.

BURTON & CO.
WESTERN AVE. AT 10TH ST.
700-701.

MUST SELL—INCOME BARGAIN
$14,500. TERMS. DUPLEX
Fine rental location, near cars, schools and stores. Surrounded by nice homes and high ground which insures fine air and view.

Upper and lower flat each have large living room with panel beam, dining room with built-in features. Fine kitchen with breakfast alcove and a big bed room and bath. This duplex is well built and is very artistic. Lawn and shrubs. 2-car garage. Present income $120 per month. Might consider good residence lot as part payment.

You can't afford to overlook this BARGAIN. Phone or call

20% NET INCOME.
$9000 UNDERPRICED.
MOST ARTISTIC DUPLEX IN L. A.
JUST COMPLETED, WILSHIRE-BEVERLY BLVD. DIST. VERY REASONABLE TERMS
Like a beautiful private home. Tree Spanish type. Large living room with fireplace, sleeping balconies. Special fixtures and decorations. Big fireplaces. Granado tile roof. Tiled entrance terrace with pool. Delightful lighting effects. Very substantial and high class. Shown by appointment day or evening. Call OWNER, 569441.

NEW stucco double bungalows, on corner lot, strictly modern with every convenience; 2 bedrooms, 2 garages; both for $18,000. Will take lot or trust deed and little cash for 1st payment. Another duplex on corner lot in L. A. High School district for only $1500 cash. These are real bargains. Always rented. Showing big income. Will be snapped up quick. Look them over, make your own terms. Know the owner's financial circumstances and will accept any kind of an offer. MR. SPIELMAN, Hollywood 4131.

PAYS 21¼ NET
ELEGANT HOLLYWOOD FLATS

Very choice 4-flat building, 2 of 5 rooms, 2 of 4 rooms and a 5-room apartment above 3 garages, making 16 rooms in all. A beautiful home of 40-ft. lot. Only $25,000, and it is a positive snap. Shown by appointment. Phone 21¼% NET. Call Mr. Funderburg.

C. M. CONANT CO.,
3680 W. 6th st. 567-844.

A REAL KNOCK OUT
One of the best investment propositions with a present income that produces a neat profit. A 5-room bungalow, finished with sleeping porch, on a 60-ft. frontage, extending back to a 20-ft. paved alley. The selling location, and lot alone, make it ideal for an auto court in the near future, $9000, the price, you choose your terms.

PHILLIPS AND REAM
887 No. Western ave. Open Eves.
Phone HOlly. 3745 or Holly. 6783.

NEAR WESTERN & SANTA MONICA

A real investment. 3-family flat, all modern, income $65 per month. All rented. Income over 20% on investment. Price $16,500. This is the buy of the year. VALUE INCREASING RAPIDLY. 2118 W. PICO.

W. VAUGHN SCOTT CO.
147 N. Larchmont Blvd. GR. 9151.

$360 INCOME MONTHLY
ONLY $10,800. CASH REQUIRED
We buy an 8-unit bungalow court, 3 rooms each, tile baths and sink; good construction throughout. Well repaired. Lease for 3 years. Located one block west of Washington Blvd. Full price only $36,000, terms. See Shepherd at Fremont.

MERRICK & RUDDICK, INC.
233 S. Hill st. Vandike 1184.

WESTLAKE APARTMENT.
32-room apartment-house, completely furnished, on large lot. Price $30,000 and $10,000 per year. If you have $15,000 cash you can get a bargain equity in same and pay the rest in very great monthly installments. See Mr. Wall, with
J. M. FERGUSON CO.,
2007 W. 7th st.
Dillard 1634. DUnkirk 9072.

25% NET ON YOUR MONEY.

$20,000 handles new and attractive bungalow court, north Wilshire section; 10 units, 2 rooms, bath and screened porch. Income over $6000 year. Price $47,500. This is genuine bargain.

JOSEPH R. SCHILLER.
1131 Van Nuys Bldg. Vandike 2786.

FOR SALE—INCOME PROPERTY
THAT PAYS
WONDERFUL VALUES IN BRAND NEW COURTS AND APT. HOUSES
WILL TAKE LOTS
J. M. CLOSE,
REALTOR
241 N. NORTON AVE.
PHONE HEmpstead 2111.

DOUBLE BUNGALOW BARGAIN.
JUST COMPLETED. CAN BE BOUGHT FOR A SMALL PAYMENT DOWN, VERY EASY TERMS. 1345 TREMAINE AVE.

7TH AND NEW HAMPSHIRE
Attend corner from Ambassador, close to Seventh in this lovely stucco four-apartment building. Being sacrificed at better than $17,500 UNDER THE MARKET. Takes $17,500 cash. Property pays 14% NET on investment.

TAYLOR REALTY CO.
300 Mer. N. B. Bldg. TUcker 2128.

8623 MONTHLY INCOME.
ATTRACTIVE UNIQUE APT. CHARM. INGLY FURNISHED. DOUBLES AND TRIPLES. 5 GARAGES. WONDERFUL HOLLYWOOD LOCALITY. CASH $60,000. $20,000 TO $25,000 FIRST PAYMENT. TERMS EASY. OWNER, 1616 N. VIRGIL AVE. 562473.

FURNISHED APARTMENT HOUSE
$20,000 TERMS
7 singles, 2 doubles. Everything right up to the minute. Income $625 at low rental. Located in the heart of apartment district. See this. MR. HALL, Dunkirk 0469.

OWNER IS IN NEED OF MONEY and will sell his 4-family income flat. A bargain. Located close to W. Washington car. $12,000 will handle. Income $750 per month. $2500 cash. Well financed. Easy terms. TOM C. VAUGHAN, 540 N. Western. GRanite 0069.

HOLLYWOOD, 4 FLAT, 5 RMS. EA. $27,500. INCOME $3600, $10,000 CASH. NEW STUCCO. NOW 100% RENTED. OWNER. 1165 N. MARIPOSA. 506107.

ON Angelus Mesa Dr., will double in price soon. 7 bungalows and garage, lot 60x150. Zoned for business. Bargain at $18,000. Terms. 6701 ANGELES MESA DR., VEr. 7743.

CAN YOU IMAGINE, NEW MOD. 16-RM. STUCCO DUPLEX, CLOSE IN, CORNER LOT, FOR $21,000. Action and $10,000 cash necessary. MR. SNOWDEN, 2228 W. 7th st. Suite 2. Dillard 2228.

FOR a few days only we can deliver a owner on Maple Ave. with 2 doubles all furnished for $14,500 and 3RD only $4000 cash. CALL 1707 MAPLE AVE. Atlantic 1795.

BIG LITTLE BARGAIN ON SO. HOOPER. Store and living quarters. Only $5000. $1200 cash required. Buy this and make $1000. F. S. MAGEE, 629 S. Spring. TU. 6450.

BEST buy in California. 9 rooms, 2 baths, 3 flats, 2 garages, laundry, home and income. $12,500. Terms. Inc. S. W. LOW-MAN, 1301 Brooks ave., Venice.

8 RMS. modern stucco dble. bung. on 64th st. near Normandie ave., $1000 down. Rent will pay bal. Call at 5851 WONKETA.

NEW 4-flat bldg. 4 rooms each, always rented. $27,000; $5000 down, easy terms. Will consider trade. Call AZ. 1528 or 894-33.

SNAP. 5-rm. house and one 2-rm. on lot, 40x145. Good lockers, 100 ft. from Hooper car. Only $3500 cash. $1000 cash. 5524 S. Vermont. UN. 5002.

SOMETHING DIFFERENT.
Classy new lge. 10-rm. stucco duplex, 5 rms. each, 2 baths, 2 garages. $17,500 —worth $20,000. 607½ W. 59TH PL.

4-FLAT bldg., extra well built, 1½ blk. from sunset and Westlake. Always rented. Rooms 5 and 4. Price $24,500. $4500 cash for quick sale. MR. GUEST, HE. 3128.

$12,000—$9000 CASH. STORE BUILDING ON BUSY CORNER. VALUE INCREASING RAPIDLY. 2118 W. PICO.

8-UNIT COURT, WEST ADAME. LOT WORTH $10,000, & ONLY $7500 CASH TAKES IT. PH. TEmont 6000.

WELL located 4-flat bldg., nearly new, 8 garages, alley, $5000 cash, part trade. What have you. 51624.

BUNGALOW court, 5 rooms modern bungalows and 2 cozy rooms for house. See property at 220 W. 40TH PL.

$27,500—COST $52,000. 27-room apt. Burlington st., near Pico. $5000 will handle. McCARTHY & RUDDICK. 8294.

HIGH-class Spanish double bungalow, single style. Good income. $5000 cash. $1000 easy. Owner, 617 N. Norton. HE. 5125.

$6000. For quick sale, double 4-flat, 8 rms., $90 inc. 216 E. 31st. BU. 4504.

$8000 HANDLES. 10-rm. Hollywood double, exchange considered. UN. 5008.

$10,500 buys 10-rm. duplex nr. Hoover. Bargain. 525 W. Vernon Ave.

SUBURBAN PROPERTY—
For Sale

SUBURBAN HOME.

SHORT DISTANCE from Los Angeles, near Valley Blvd. 8-room house, all large beautiful rooms, hardwood floors throughout, kitchen has 9 wonderful built-in features. No detail lacking to make a real home. One acre of ground, all improved; orange and walnut trees. Attractive fences, driveways, etc. Owner must sell on account of sickness. A real bargain at $11,500. Terms to suit. By appointment call Mr. Holler.

MERRICK & RUDDICK, INC.,
403 So. Hill st. Vandike 1188.

ACREAGE AND HOMES IN ARCADIA
Building sites on macadamized roads, ½ to 10 acres. Gas, water, elec. and phone available. Close to car line, stores and school. Sensibly restricted.

We are also advertising some good buys in homes and ranches.

Arcadia is 14 miles from 6th and Main. Drive out in your auto. We have lived there for 15 years and know conditions thoroughly.

SCHWARZKOPF REALTY CO.
L. A. Office 225 W. F. Story Bldg.
6th and Broadway. TUcker 4080.

SUBURBAN HOME IN ARCADIA.
Beautiful new 5-room stucco bungalow on lot 92x200. Hard floors, built-in bath, bkft. nook, fireplace, etc. Big garage, modern chicken plant for 400, and orchard. Right in good neighborhood, close to car line and market.

SCHWARZKOPF REALTY CO.,
225 W. F. Story Bldg.
6th and Broadway. TUcker 4080.

2½-ACRE POULTRY RANCH on paved street in Arcadia. Has excellent 5-rm. house with bath, also 1200-unit modern poultry equipment, brooders, etc. Well located, all utilities in. 200 young hens go with the place.

SCHWARZKOPF REALTY CO.
225 W. F. Story Bldg.
6th and Broadway. TUcker 4080.

1-4 ACRE LITTLE FARM, WILMAR PARK
$850, $25 CASH, $15 MONTH
1 block E. of Pacific Electric car on E. Monte Hue, just south of Alhambra. Temporary house allowed. Fine chicken yard and garden land, water, gas, elec. poles. Covina-El Monte car to Wilmar Station. Tract office at DEL MAR AND WALTER AVE. LOYOLA LAND CO.

2½ ACRES KADOTA FIGS
10 miles from Los Angeles, priced to sell. Gas, electricity, car, stores and school. Terms to suit. Owner this ad. RAY CROMLEY, 2001 E. Broadway, San Gabriel.

31 ACRES newly planted atascadero, water right, orchard complete; $500 per acre; 20 miles from Los Angeles. Fine homesite. Near country club. Easy terms. 4217½ S. UNION AVE. 54298 evgs.

1 ACRE ranch at Runnymede, Ventura and Beadle Blvd. Small mod. house. Berries & fruit trees. Fine place for chickens. Bargain price for anything in district. OWNER, 1749 W. 50th. VE. 6898.

WILL an income of $150 to $300 per mo. on 2½ to 5 acre interest you? We have just such a tract. Close to city of Hollywood improved, or for lots and buildings. $200 will start you. P. O. Box 16, Station C, city.

2.46 ACRES NEAR SO. MAIN ST.
$2000 for all, 3 cash, bal. EZ.
Investigate. This is way under-priced. 701 CONSOLIDATED BLDG.

$10 PER MONTH buys beautiful orchard homesite, terraced with full bearing fruit trees and vines. Owner, HEmp. 1697.

Altadena

ALTADENA BUNGALOWS—Foothills, (Mt. Lowe. New mod. 5 rms., elec. 1400 ft. Invigorating dry air, beautiful asthma, city conveniences, country benefits. Free map. $6000, $1000 cash, bal. terms. Wm. DAVIES, owner, 57 E. Piedmont. Foothill Blvd., Altadena. P. O. 2713.

Burbank

LIVE in Burbank and save rent, new modern 4-room home and garage, will take small late model car as first payment, balance like rent. Ph. HEmpstead 0015.

COUNTRY PROPERTY
For Sale

Fallbrook

SIX ACRES, $650; 10 acres, $850; 20 acres, $1750. Two acres or more of frostless avocado land, with gravity water, at $350 an acre up. Small fully improved ranches with good incomes at half value. RAYMOND WAYMAN, Main st., Fallbrook. 509 Grosse Bldg., Los Angeles. TR. 9269.

Merced

STATE LANDS—Small improved irrigated farms with buildings; 30 years to pay at 5%; good school and social conditions. Write STATE BOARD, Delhi, Merced County, for list.

San Joaquin Valley

I OWN AND OFFER FOR SALE the following farms in the San Joaquin Valley:

20 ACRES: Fresno county sandy soil, abundant water, partly improved to muscats and alfalfa; no buildings.

40 ACRES, Fresno county, on cement highway, near shipping point; 30 alfalfa, 7 bearing vines, fully equipped with stock, tools; cows, hogs, 75 tons hay, abundant water.

80 ACRES, Merced county, abundant water, (5) acres alfalfa, ideal for dairy and hogs.

140 ACRES, Merced county, 100 acres in alfalfa; abundant water, fine dairy section.

257 ACRES, Fresno county, 200 of which is lower berm bottom land; finest kind of sediment silt soil, riparian water rights, wonderful hog and general farming land, stacks, water, alfalfa, cotton land, few muscats, peaches, 50 acres leased at $25 annual rental per acre for vegetables, 87 acres grain and pasture land on bluff.

FRED B. FOX
Cory Building. Fresno, Cal.

OPPORTUNITY—
San Joaquin county in Central California, 4th county in the United States in value of agriculture products, offers everything that makes farming successful, plus educational and social advantages. Write for land of the future. For information write or see W. JOAQUIN CO. REPRESENTATIVE, State Exposition Bldg., Exposition Park, Los Angeles.

200 ACRES, Fresno Co., clear; 35 acres Thompson's, 10 acres corn, balance in alfalfa, grain and stock land; 2 acres alfalfa, 5-room bungalow with bath and furnace, system water. Garage with 2 bedrooms and barn. Have ditch stock and pumping plants. Has all been leased for 3 years at $1000 per year. Will take some trade. JOHN MATTOCK'S, 206 Venus Canal, Venice.

Yucaipa Valley

OWNER of a splendid apple orchard, 5 acres, lives in L. A. Wants to trade it clear for lot or residence. Also have 5 acres unimproved, with water, cheap with easy terms. J. L. MESSENGER, 843 So. Grand ave.

MOUNTAIN, CANYON PTY.—
For Sale, Exchange, Wanted

A XMAS SUGGESTION—
Cabin site with Rod and Gun Club membership. Plenty of game and fishing. Four hours from L. A. $75. $10 down. $10 monthly. Chas. Noel and Chas. Schneider, owners. Clear deed to property when paid. For full information address C. Box 417, VENICE BRANCH.

TERRACES OF TOPANGO

Cabin sites $80 and up. Deed and guarantee of title with every site. Drive up Topanga Canyon and watch for signs. BANNER STATE REALTY CO.
2020 W. Washington. FAbrica 4538.

678 ACRES, small house, orchard, 75 acres fine orchard land on road. Fine stream, good water. Price $7000. $4000 to $5000 cash. R. MARENGO, Pasadena, Colorado 8035.

EASTERN, NORTHERN PTY.
For Sale, Exchange, Wanted, Etc.

For Sale.

MORTGAGES and contracts in regard to Iowa and Nebraska properties purchased. LOUIS SCHNEIDER. 5458 Franklin ave., Hollywood.

For Exchange.

2100 ACRES, unimproved in Shasta Co., Calif. 200 acres farm land, balance grazing with lots of timber. Close to school, 6½ miles to railroad town. Price $15 per acre. Will trade for lot or lots equal in value. Will pay difference. Phone owner, 1206 S. Hill st. TRinity 7456.

FOR SALE or will trade for California property, furnished 40-room modern rooming hotel in Mason City, Iowa, and 960 acres in Prince County, Minnesota, nearly improved. J. W. THOMPSON, Mason City, Iowa.

OWNER will exchange $230,000 equity in 34,000 acres sheep and cattle ranch in Wyoming and Utah for income property in Los Angeles. So. Cal. 308 HIBERNIAN BLDG. Phone MEt. 6566, after 8am.

ARIZONA—Trade 400 acres level land near town, on R.R. and highway. Shallow water. Some improvements. Will trade for acre. Want something here. FRANK HAMBLEN, Soldiers' Home, Calif.

$51,000 clear Boston property, exchange for what? 1104 WALBRIDGE ST., Los Angeles.

I MOVE Easter, to Dakota to Los Angeles. J. H. PRICE, Monrovia, Calif.

SAN FRANCISCO PTY.—
For Sale, Ex., Wanted, Etc.

BERKELEY attract. home. Exchs. residential sect. 8 rms., for L. A. or vicinity. TR. 5570.

SAN DIEGO PROPERTY
For Sale, Exchange, Wanted

AFTER looking around Los Angeles for real estate see our branch office, 1st Lasuen Bldg., 234 S. Spring st., L. A., for real low snappy bargains in lots, homes and acreage in and around San Diego. We invite comparisons. GRABLE-FRANCISCO-BLEIFUS CO. 20 yrs. in business.

GOVERNMENT LANDS—
and Relinquishments

LOOK—160 a. reling. nr. L. A. bld. and R. R., clear store. 1154 E. HILL ST.

OIL PROPERTY—
Miscellaneous

HOWARD PARK lot owners attention. Will buy your oil royalty in Union Oil community lease. Nos. 3, 4, 5 and 6. You must be land. P. O. Box 511, Ba. C., L. A.

OIL opportunity without risk. Normal value 10 acres protects 2nd sand. $2500. Royalty as bonus. Drilling nearby. Investigate. Need money. BOX 95, Sta. D, city.

ONLY $8500 if sold immediately, 3 of the best lots in Athens between Sentinel and Petroleum Midway well. Ph. 769824

FOR SALE—3600 feet 6-inch drill pipe, A-1 condition, with tool joints, drilled one well only at Signal Hill. Owner, Main 5253.

ORANGE, LEMON, WALNUT
Groves

For Sale

10-ACRE division of estate. 210 full bearing Valencia orange trees and 246 lemon trees. Average yield 300 lemons 3000 and 6 cases per tree. Gravity water system main ditch, also electric trimming plant. Good soil, fairly well for irrigation. Good location, 1½ miles north-east of the growing city of Orange. School, church and transportation facilities of town near. Price right. MRS. JOAN STANFIELD, No. Cambridge st., Route 1, Orange, Cal.

12 ACRES best walnut grove in Orange County, $3000 per acre. For appointment to see address L. box 144, TIMES OFFICE. No agents.

$35,000—15 acres, clear orange grove, near Pomona, on terms or will exchange for city property. 2014 W. 41ST DR.

POULTRY RANCHES—
For Sale

WILL YOU USE YOUR HEAD as well as your hands? We have the BEST POULTRY PLANT in Southern California for a man who knows and wants to make more than "one-horse, one man" POULTRY BUSINESS. 4 acres on paved boulevard, 10 miles from L. A. P. O. Has the finest houses for 2500 layers and 5000 brooders. Never mind about the price, that's more than right. Will sell or lease to cooperate.

Phone Alhambra 919-J-3.

KELSEY REALTY CO., Realtors.
Corner of Valley Blvd. and Rosemead ave., 10 miles east of ROSEMEAD.
P. O. ROSEMEAD.

WHY drive miles to see ONE chicken ranch? Come to us and see a hundred of them. All sizes and prices. Take El Monte bus 25th and Los Angeles sts., get off at Rosemead ave. in front of our office or drive out via south side of Lincoln Park then straight east on Valley Blvd. 10 miles to Rosemead ave. Phone 919-J-3. Alhambra.

KELSEY REALTY COMPANY.
Chicken Ranch Specialists

CHICKEN ranch, ¼ or 1 acre, 4-room house, garage, chicken house, 200 chickens, $3500, terms. HOME GARDENS, Grady Blvd., Bowman ave. 8AM WE DEL.

1 1-4 ACRE, 375 laying hens, third house west on Hatteras st. from corner of Reseda Blvd., 5 blocks from Ventura Blvd. $1800 down, bal. easy.

STOCK- FAIRY RANCHES
For Sale and Exchange

80 A. dairy ranch, 35 A. alfalfa, 35 A. best pasturage, fenced and cross-fenced, best water right, cheap maintenance, 8-rm. house, barn, fully equipped for 50 head, milk ba. & separator, all implements & machy. 5 cows, Reg. bull, 2 work horses, 2 colts, 50 chickens, best culinary water, a great snap, $12,500. $3500 cash. BUS-KEN, 4849 Santa Monica Blvd. 500037.

WANTED—
Real Estate

Income Property

OAKLAND, Cal., 4 4-flat bldg., cor. lot, $18,500, clear. Want bungalow court, Hollywood preferred. L. A. to $20,000. PHIN H. STURGEON, 517 Grant Bldg. TRinity 1766, UNiversity 2777.

REAL ESTATE—
For Sale—Miscellaneous

ALLEN REALTY CO.
517 Pacific Finance Bldg.

70-room apt. Rampart Blvd. A money maker. $57,500. Long lease and furniture.

10-acre walnut ranch. Full bearing, good improvements. $22,500, clear or trade for city. Will assume to $20,000.

Beautiful 8-room home on good apt. site, Bvd. & Coronado sts. $15,000. A real investment. Let 50x150.

Beautiful new 6-room bungalow west of L. A. High School. Near Wilshire, $13,000.

ALLEN REALTY CO., Vandike 2858.
517 Pacific Finance Bldg. Vandike 0506.

ACREAGE, SUBDIVISION—
Miscellaneous

MR. SPECULATOR:
Listen to this. Have all ready to subdivide 120 acres, level, 50-foot lots which are ready to sell, with small 2 or 3-room shell houses, with profit of nearly $100,000. Can't finance and must turn deal over to some lucky person $15,000 cash required. Think of that. Location only 8 miles from 7th and Broadway, Los Angeles; only 15 blocks from Main and Garfield. Alhambra; only 2 blocks to car, bank and stores. Wonderful view and location. Nothing to equal this deal in Los Angeles county. You'll say so when we show you.

CALL OWNER, Elliot 1446.

FORCED SALE
Approx. 18 acres in heart of Reseda, fastest growing city in San Fernando Valley. Two blocks from 2 main blds. stores, school and cars, $1150 per acre. Worth $2000. Soon as widening of bus is complete. Let land now $1500 Owner, Faber 5080.

IDEAL 25 acres, mapped, recorded, ready for subdivision. Owner can't because ill health. 2600 ft. frontage Lankershim Blvd. and Van Owen. City water, gas, electricity, bus. Consider L. A. Hollywood improved or lots. Price as purchased. Owner 6735 LANKERSHIM BLVD. or Holly. 7828.

ACREAGE at Oceanside, overlooking the Pacific. Rich soil and abundance of water. Most ideal home sites on California's coast. Attractive prices and terms. E. E. WALSH & CO., Realtors. Oceanside, Calif.

BARGAIN—80 acres within 7 blocks of city San Bernardino business center. 1900 ft. street railway frontage. Abundant pure water. This is a steal for investment or subdivision. CHAFFEE, 606 Delta Bldg. MEtro. 1829.

FOR SALE
200 Acres Las Flores Canyon close to Los Angeles suitable for subdivision at $200 per acre, a fortune to be made. Address J. box 173, TIMES OFFICE.

MY 4½-ACRE TRACT SUBDIVIDED INTO 10 LOTS WITH INTENTION OF SELLING. WILLING TO SACRIFICE WHOLE AT $1200 PER ACRE. PHONE BEacon 2930.

2 ACRES, $30,500, all 801 Isabel st., at car barns, build 60 homes. T.D. or otherwise properly. BUILDING, Sherman Hotel.

21 ACRES, near Culver, ripe to subdivide. Price $1000 per acre. Max Prather Inv. Co., 509 W. 10th. BR. 6651.

WANTED—
Real Estate

Miscellaneous

WANTED—INCOME OR VACANT LOTS TO $20,000. I have a 7-rm. brick, also 5-room stucco, on same lot, in Salt Lake City, Utah, value $10,000; mtge. $2500, that I will trade, add cash and balance on income or residence or vacant lots, or what have you. Phone owner, TUcker 3285.

WANTED TO PURCHASE REAL ESTATE FOR CASH—Sell, exchange, real estate, equity vacant or improved. City or country. Part cash, balance diamond rings and other fine jewelry. Let me meet your agents or owners answer. Address M. box 116, TIMES OFFICE.

WANTED—To buy from owner, close-in property of lot in good location. If needed, pay part cash. Price must be right. Lowest price and particulars first letter. Address W. box 184, TIMES OFFICE.

WANTED—Well located, clear, residence & industrial lots. Will pay with building materials and cash. Address owner, Realty, City Sales Office, Anaheim Metal Industries, 1040 S. BROADWAY, L. A.

PROPERTY
We positively can sell your property within ten days by our method. See us at once. 1730 S. GRAND AVE. Phone WEst. 7177.

WANT property from owner, 10 a. or more, preferably near industrial district, that can be subdivided into residence lots and sell without rental restrictions. Address N. box 111, TIMES OFFICE.

DO YOU NEED MONEY?
Let us explain our new auction system. Our reputation is your guarantee of satisfaction. Phone 5855-2345.

$10,000 CASH FOR REAL ESTATE BARGAIN. FRANK SMITH. BOX 611. SACRAMENTO, CALIF.

If you wish to sell, list it with me. P. K. ANDERSON, 1st Nat. Bank Bldg. MAin 6403.

$31,000 CLEAR Boston property, exchange for what? 1104 WALBRIDGE ST., Los Angeles.

For Cash—Not Classified

WE want both residence and income lots in exchange for improved city real estate. Ph. us what you have and what you want.

PHILLIPS & REAM,
887 N. Western. Open evenings.
Ph. Holly 3745 or Holly 6783.

Houses

WANT to buy 5 or 6 room house within 4 blks. of 54th and Mesa Drive, north of Slauson or east front lot suitable for duplex. Can pay $3000 cash. Must be bargain. Phone VErmont 3916 or submit to me at 5065 WEST BLVD. Leonard Ivey.

WANTED—HOUSES AT ONCE. ALSO INCOME PROPERTY. I DON'T PEDDLE REAL ESTATE BUT SELL IT. SUBMIT YOUR WANTS TO ME AND WATCH IT GO. DEAN S. BEDILION, 420 PACIFIC FINANCE BLDG., 6TH & OLIVE STS. MEtro. 1340.

8 OR 9 room, 2-story home in west or southwest part of city. Will pay $1000 cash and put in 2 lots at $1000 each and trade for $16,000 equity. Please submit A-1 propositions only to O. M. WATT, Agt., 311 H. W. Hellman Bldg. VA. 9932.

WANT lunch chair to L.A. or L.A. downtown business lot. Have wonderfully highly improved property in Long Beach, rented. Will trade for income property with 2½ acres located Bellflora Beach, Cal., easily worth $100,000. My price $60,000. Will take $40,000 cash or $20,000 cash on it. Trade this and assume some incumbrance. Owner, 1139 E. BROADWAY, P. O. box 46, Santa Ana, Cal. 479-J.

INCOME $22,600 YEAR. WANT CLEAR RANCH to $30,000.
New court, 13 units, large fine district. Mtg. $67,500. Want clear ranch for $182,500 equity or smaller ranch. cash and assume.

T. A. NEWCOMB
704 Love Hats Bldg. Broadway 2734.

BUNGALOW COURT—7 UNITS
Lot 150x150
PRICE $20,000. INCOME $220.
EXCHANGE FOR BUSINESS LOT
THIS IS A CHOICE COURT LOCATED IN BUSINESS SECTION IN SAN FERNANDO. DEAN S. BEDILION, MET. 1343.

4-FAMILY, 4-room flat, just finished. Owner leaving East and must sell. Little equity for property. Price $25,000. Mtge. $7000. Submit L. A. or close in.

PHILLIPS AND REAM
887 No. Western ave. Open Eves.
Phone Holly. 3745 or Holly. 6783.

WANT vacant business frontage for the best improved 10-acre ranch in San Fernando valley. Located on main boulevard. Ranch clear, will assume, might add some cash on a good deal. Mr. Jessup.
1206 S. Hill st. TRinity 7456.

FOR SALE or will trade for CalFornia property, furnished 40-room modern rooming hotel in Mason City, Iowa, and 960 acres in Prince County, Minnesota, nearly improved. J. W. THOMPSON, Mason City, Iowa.

OWNER will exchange $230,000 equity in 34,000 acres sheep and cattle ranch in Wyoming and Utah for income property in Los Angeles. So. Cal. 308 HIBERNIAN BLDG. Phone MEt. 6566, after 8am.

ARIZONA—Trade 400 acres level land near town, on R.R. and highway. Shallow water. Some improvements. Will trade for acre. Want something here. FRANK HAMBLEN, Soldiers' Home, Calif.

$51,000 clear Boston property, exchange for what? 1104 WALBRIDGE ST., Los Angeles.

I MOVE Easter, to Dakota to Los Angeles. J. H. PRICE, Monrovia, Calif.

SAN FRANCISCO PTY.—
For Sale, Ex., Wanted, Etc.

BERKELEY attract. home. Exchs. residential sect. 8 rms., for L. A. or vicinity. TR. 5570.

SAN DIEGO PROPERTY
For Sale, Exchange, Wanted

AFTER looking around Los Angeles for real estate see our branch office, 1st Lasuen Bldg., 234 S. Spring st., L. A., for real low snappy bargains in lots, homes and acreage in and around San Diego. We invite comparisons. GRABLE-FRANCISCO-BLEIFUS CO. 20 yrs. in business.

GOVERNMENT LANDS—
and Relinquishments

LOOK—160 a. reling. nr. L. A. bld. and R. R., clear store. 1154 E. HILL ST.

OIL PROPERTY—
Miscellaneous

HOWARD PARK lot owners attention. Will buy your oil royalty in Union Oil community lease. Nos. 3, 4, 5 and 6. You must be land. P. O. Box 511, Ba. C., L. A.

OIL opportunity without risk. Normal value 10 acres protects 2nd sand. $2500. Royalty as bonus. Drilling nearby. Investigate. Need money. BOX 95, Sta. D, city.

ONLY $8500 if sold immediately, 3 of the best lots in Athens between Sentinel and Petroleum Midway well. Ph. 769824

FOR SALE—3600 feet 6-inch drill pipe, A-1 condition, with tool joints, drilled one well only at Signal Hill. Owner, Main 5253.

ORANGE, LEMON, WALNUT
Groves

For Sale

10-ACRE division of estate. 210 full bearing Valencia orange trees and 246 lemon trees. Average yield 300 lemons 3000 and 6 cases per tree. Gravity water system main ditch, also electric trimming plant. Good soil, fairly well for irrigation. Good location, 1½ miles north-east of the growing city of Orange. School, church and transportation facilities of town near. Price right. MRS. JOAN STANFIELD, No. Cambridge st., Route 1, Orange, Cal.

12 ACRES best walnut grove in Orange County, $3000 per acre. For appointment to see address L. box 144, TIMES OFFICE. No agents.

$35,000—15 acres, clear orange grove, near Pomona, on terms or will exchange for city property. 2014 W. 41ST DR.

POULTRY RANCHES—
For Sale

WILL YOU USE YOUR HEAD as well as your hands? We have the BEST POULTRY PLANT in Southern California for a man who knows and wants to make more than "one-horse, one man" POULTRY BUSINESS. 4 acres on paved boulevard, 10 miles from L. A. P. O. Has the finest houses for 2500 layers and 5000 brooders. Never mind about the price, that's more than right. Will sell or lease to cooperate.

Phone Alhambra 919-J-3.

KELSEY REALTY CO., Realtors.
Corner of Valley Blvd. and Rosemead ave., 10 miles east of ROSEMEAD.
P. O. ROSEMEAD.

WHY drive miles to see ONE chicken ranch? Come to us and see a hundred of them. All sizes and prices. Take El Monte bus 25th and Los Angeles sts., get off at Rosemead ave. in front of our office or drive out via south side of Lincoln Park then straight east on Valley Blvd. 10 miles to Rosemead ave. Phone 919-J-3. Alhambra.

KELSEY REALTY COMPANY.
Chicken Ranch Specialists

CHICKEN ranch, ¼ or 1 acre, 4-room house, garage, chicken house, 200 chickens, $3500, terms. HOME GARDENS, Grady Blvd., Bowman ave. 8AM WE DEL.

1 1-4 ACRE, 375 laying hens, third house west on Hatteras st. from corner of Reseda Blvd., 5 blocks from Ventura Blvd. $1800 down, bal. easy.

STOCK- FAIRY RANCHES
For Sale and Exchange

80 A. dairy ranch, 35 A. alfalfa, 35 A. best pasturage, fenced and cross-fenced, best water right, cheap maintenance, 8-rm. house, barn, fully equipped for 50 head, milk ba. & separator, all implements & machy. 5 cows, Reg. bull, 2 work horses, 2 colts, 50 chickens, best culinary water, a great snap, $12,500. $3500 cash. BUS-KEN, 4849 Santa Monica Blvd. 500037.

REAL ESTATE—
For Exchange

Lots

CORNER 100x190, close to 10th and Broadway, valued $100,000. 1st mortgage $22,000. Will exchange equity for clear local residence or orange grove that is not too far from Los Angeles. See JOHN H. DUNN, JR. of W. A. HEITMAN CO., 714 So. Hill st. TRinity 2071.

$10,000 CASH AND CLEAR LOT.

CHOICE SEMI-BUSINESS and residence location 32½x129 ft., Fort Huron, Mich. Price $5000, clear. Want Los Angeles residence or income. See Mr. Loring.

Harry I. Mack, Mgr.
Exchange Dept.
MERRICK & RUDDICK, INC.
403 So. Hill st. VAndike 1166.

$3200 equity in lot near 70th & Normandie; high ground, block to school; also $1250 equity in best bldg. spot in city, overlooking Silver Lake. Car, house or cash? Owner, D. J. HOWARD, 1510 W. 8th st. Bdc. 1st floor.

WILL exchange for residence lot north-west of southwest, 4-rm. home and gar. $6000 and 6th ave. OWNER, 5607 NORTH.

WILL exchange my equity $2500 in income lot on Los Feliz for clear lot or small home. Take first offer. Call 5858545.

6 LOTS in Lankershim, $850. Will exchange for car or Los Angeles improved. OWNER, 4625 Lemita st.

CORNER BUSINESS BLK., WEST SIDE, 10 STORES, INCOME $10,000 YEARLY. PRICE $90,000. WILL ACCEPT PART EXCHANGE. CALL Empire 8272.

WELL established bakery for a lot or what have you? 2501 Pasadena ave.

Income Property

FOR EXCHANGE—$110,000 WILSHIRE APTS. INCOME $1200 MONTH ON LEASES. WILL CONSIDER CLEAR LOT. CALL AT ROOM 501 RESIDENCE, $12,000. Two stucco, strictly modern and beautifully furnished apt. houses, located on one of the Wilshire district's best blvds., consisting of 16 spacious 2-rm. apts. and 10 garages, on lot 100x150. This property must be seen to be appreciated. Will trade separate or both. Call Mr. Mile for further particulars.

MILE INVESTMENT COMPANY, INC.
Builders of Income Properties.
1240-41-42 Citizens' National Bank Bldg.
TUcker 3285. Sunset 2-1-1-1.

THE EXCHANGE YOU DREAMT OF HERE IT IS

PROPERTY	EQUITY
LOCATION	family stucco flat, Sunset Blvd. at Vrmt.
LOT	50x135. Zone C.
ROOMS	4 and 1 sleeping, and one 5. 2 sleeping, enclosed.
PORCHES	2 cement driveway.
GARAGES	4 cement driveway.
PRICE	$32,000
EXCHANGE	$25,000
	For duplex or double.

709 C. W. GRIFFIN REALTY CO.
W. Western ave. Holly. 2314

FOR SALE—LEASE
OR TRADE

High class 20-apartment, just being completed by Harper Bros. Nr. Hollywood and Vermont. Consider 2 apt. s

MONEY WANTED—
Real Estate and Collaterals

WANTED—$5000 on first mortgage on new bungalow at 1046 E. Hazzer Blvd., selling for $12,500; $4500 on new bungalow at 1054 Hauser Blvd., selling for $11,000; $5000 on new bungalow at 1060 E. Hauser Blvd., selling for $12,500. We pay 7% for 3 years or 8% for 2 years. Look these over and call Commercial Construction Company, 1341 Pacific Mutual Bldg., BRoadway 4060.

$3000, 8%, 3 YRS. W. Hollywood home or Pasadena. Value $6250, $8500, 8% 3 yrs. 10 rm. 2-story home unrestricted, lot, 71x135, north of Hollywood Blvd. Value $19,500, $10,000, 6% 3 yrs., close in, beautiful 2½ story home, unrestricted lot, 60x150, sold for $30,000. Mr. Bibbo 3980 W. 6TH ST., DUnkirk 1623-4-5.

PRIVATE INVESTORS
$50,000 wanted. Security first class Hollywood business corner. Value $125,000; $20,000 wanted on Hollywood mansion. Value $50,000; $19,000. Hollywood business. Value $45,000. Call 1616 CAHUENGA AVE., or Phone GRanite 2132.

I AM this week offering 8% first mortgages on some of the finest properties in Los Angeles in amounts from $2500 up. Many are bank loans. If you have funds available for this type of gilt-edged investment consult MR. GOODWIN, Atlantic 5040.

INVESTORS—If you have funds to loan we would appreciate an opportunity to submit offerings. Experienced, dependable, conservative. WM. H. HARWOOD COMPANY, 310 Pac. Fin. Bldg. VAndike 4229.

$40,000 WANTED, 1st mortgage on property in center of South Los Angeles industrial district, near Slauson avenue; good security, attractive terms, will bear fullest investigation. Apply BOX 1540, ARCADE STATION, L. A.

10 AND 12 per cent guaranteed mortgage security.
418 SECURITY BLDG.

2d and Spring Sts. Tel. Trinity 1066.

WANTED—$1200, 10 months, security established business. Money for extension. Address I, box 175, TIMES OFFICE.

$10,000 FIRST mortgage, 7%, on my new Wilshire Country Club district home, worth $20,000. WITH pay 1% bonus for quick action. Phone DRexel 1831.

CONTRACT for $2250—pays $40 mo., 6% int. Must sell. 2053½ W. Jefferson.

WANTED—$1000 on a vacant lot, sold for $2500. HOITE, 4022.

WANTED—$8500, 8, Kingsley Dr., Wilshire, $18,000 home, garage. 6284Sp.

$2750 1st mtge. 8%, 2½ bonus, 1-1 security. 4028 W. Adams. EM. 8379.

MORTGAGES—
Trust Deeds

$10,342.98 trust deed, 15% discount, 8% int., payable $400 per month, beginning first 12-mo. bungalow court, 4727-47 Boyle Ave. Subject to bank mortgage $16,000; first payment due Feb. 14, 1925; sold for $5,000. See WEBB, 1141 Pacific Mutual Bldg., Broadway 4060.

WE WILL BUY
Your Real Estate Mortgages, Trust Deeds, Contracts. Quick action. No escrow fee. Money ready.

FRIENDLY & FITCH,
1004 Van Nuys Bldg. VAndike 1817.

$8500—Trust deed, 10% discount, 8% int. payable $100 per month and interest, balance three years. Will sell separate or in lots of $2500. See MR. SMITH, 1141 Pacific Mutual Bldg., BRoadway 4060.

PRIVATE INVESTORS
$50,000 wanted. Security first class Hollywood business corner. Value $125,000; $20,000 wanted on Hollywood mansion. Value $50,000; $19,000. Hollywood business. Value $45,000. Call 1616 CAHUENGA AVE., or Phone GRanite 2132.

I AM this week offering 8% first mortgages on some of the finest properties in Los Angeles in amounts from $2500 up. Many are bank loans. If you have funds available for this type of gilt-edged investment consult MR. GOODWIN, Atlantic 5040.

INVESTORS—If you have funds to loan we would appreciate an opportunity to submit offerings. Experienced, dependable, conservative. WM. H. HARWOOD COMPANY, 310 Pac. Fin. Bldg. VAndike 4229.

$40,000 WANTED, 1st mortgage on property in center of South Los Angeles industrial district, near Slauson avenue; good security, attractive terms, will bear fullest investigation. Apply BOX 1540, ARCADE STATION, L. A.

10 AND 12 per cent guaranteed mortgage security.
418 SECURITY BLDG.
2d and Spring Sts. Tel. Trinity 1066.

WANTED—$1200, 10 months, security established business. Money for extension. Address I, box 175, TIMES OFFICE.

$10,000 FIRST mortgage, 7%, on my new Wilshire Country Club district home, worth $20,000. WITH pay 1% bonus for quick action. Phone DRexel 1831.

CONTRACT for $2250—pays $40 mo., 6% int. Must sell. 2053½ W. Jefferson.

WANTED—$1000 on a vacant lot, sold for $2500. HOITE, 4022.

WANTED—$8500, 8, Kingsley Dr., Wilshire, $18,000 home, garage. 6284Sp.

$2750 1st mtge. 8%, 2½ bonus, 1-1 security. 4028 W. Adams. EM. 8379.

MORTGAGES—
Trust Deeds

$10,342.98 trust deed, 15% discount, 8% int., payable $400 per month, beginning first 12-mo. bungalow court, 4727-47 Boyle Ave. Subject to bank mortgage $16,000; first payment due Feb. 14, 1925; sold for $5,000. See MR. SMITH, 1141 Pacific Mutual Bldg., BRoadway 4060.

WE WILL BUY
Your Real Estate Mortgages, Trust Deeds, Contracts. Quick action. No escrow fee. Money ready.

FRIENDLY & FITCH,
1004 Van Nuys Bldg. VAndike 1817.

$8500—Trust deed, 10% discount, 8% int. payable $100 per month and interest, balance three years. Will sell separate or in lots of $2500. See MR. SMITH, 1141 Pacific Mutual Bldg., BRoadway 4060.

PRIVATE INVESTORS
$50,000 wanted. Security first class Hollywood business corner. Value $125,000; $20,000 wanted on Hollywood mansion. Value $50,000; $19,000. Hollywood business. Value $45,000. Call 1616 CAHUENGA AVE., or Phone GRanite 2132.

I AM this week offering 8% first mortgages on some of the finest properties in Los Angeles in amounts from $2500 up. Many are bank loans. If you have funds available for this type of gilt-edged investment consult MR. GOODWIN, Atlantic 5040.

INVESTORS—If you have funds to loan we would appreciate an opportunity to submit offerings. Experienced, dependable, conservative. WM. H. HARWOOD COMPANY, 310 Pac. Fin. Bldg. VAndike 4229.

$40,000 WANTED, 1st mortgage on property in center of South Los Angeles industrial district, near Slauson avenue; good security, attractive terms, will bear fullest investigation. Apply BOX 1540, ARCADE STATION, L. A.

10 AND 12 per cent guaranteed mortgage security.
418 SECURITY BLDG.
2d and Spring Sts. Tel. Trinity 1066.

WANTED—$1200, 10 months, security established business. Money for extension. Address I, box 175, TIMES OFFICE.

$10,000 FIRST mortgage, 7%, on my new Wilshire Country Club district home, worth $20,000. WITH pay 1% bonus for quick action. Phone DRexel 1831.

CONTRACT for $2250—pays $40 mo., 6% int. Must sell. 2053½ W. Jefferson.

WANTED—$1000 on a vacant lot, sold for $2500. HOITE, 4022.

WANTED—$8500, 8, Kingsley Dr., Wilshire, $18,000 home, garage. 6284Sp.

$2750 1st mtge. 8%, 2½ bonus, 1-1 security. 4028 W. Adams. EM. 8379.

MORTGAGES—
Trust Deeds

FOR SALE
FIRST MORTGAGES
8% DISCOUNT
$16,000, 6%, 2½ years, on 12-unit, new "city" hung, court. Two desirable locations.
1415 SOUTH MARENGO.
Alhambra, close to Valley Blvd.

Others equally attractive, both deals and seconds. Mortgage and Loan Dept. Mortgage and Loan Dept. GEORGE SUNDAY, INC. 400 Lane Bldg., 8th and Spring.

WE BUY AND SELL
REAL ESTATE MORTGAGES, TRUST DEEDS AND CONTRACTS.
FUNDS FOR BUILDING LOANS. LARGE OR SMALL. PROMPT SERVICE.
RESOURCES OVER $4,000,000.
UNION MTG. COMPANY OF CAL. 740 SOUTH BROADWAY.

$6 FIRST MORTGAGES for sale but better still, buy PACIFIC GUARANTEED 7% Investment certificates. Due to 5 years, dividend half yearly, free from taxation, secured by first mortgages on improved property of three times value certificates issued. Always at par, no brokerage. State supervision. Write or call PACIFIC FINANCE LOAN ASSN. 757 S. Olive st., Los Angeles.

FOR SALE
SAFE FIRST MORTGAGES
$1250, 6%, 1 YR. $2000, 8%, 3 YRS. $2800, 7%, 2 YRS. $3000, 8%, 3 YRS. ALL OUR MORTGAGES ARE MADE DIRECT TO US AND CHOSEN BECAUSE OF ABSOLUTE SAFETY.
OLE HANSON FINANCE COMPANY, SUITE 723 PACIFIC FINANCE BLDG., TELEPHONE MUtual 5076.

TRUST DEED.
50% DISCOUNT.
$2000, 8% interest payable $100 per mo. Property located Chilton Ave.
W. H. STATT, INC.
716-19-19 Merritt Bldg.
Main 8811. Home 10-J.

GENERAL DISCOUNT CO.
214 HIGGINS BLDG. Main 8076.
We own and offer for sale several gilt edge 1st mortgages netting the investor 6% to 8% interest, payable quarterly. Interest and principal payable in gold coin guaranteed by a strong financial company. Inquiries and bank refer.

$10,000 1st mortgage running for 5 years 8% interest. Liberal bonus. Property valued at $25,000. Lot, 90x140. Only $5000 cash required; interest to

BUSINESS OPPORTUNITIES Wanted

WANTED—

ICE ROUTE.

Have been an ice driver for 10 years and want to go into business for myself.

Tell me how much business you are doing and what you will sell for. Any section of L.A. will do. Have the cash money for the deal. Address L, box 188, TIMES OFFICE.

FINANCING

Let me help you get the money for your project. I deal direct between client and KNOWN bona fide investors; years of practical experience at your service.

M. JULIEN,
Organization and Financing 85 clients.
1245 S. VERMONT at Pico.

WANTED—Man with knowledge of plastering and brick laying to take $1000. ½ interest in established trade school. Apply at school. 2197 GLENDALE BLVD., L. A.

ARE YOU ORGANIZING A COMPANY or have you a stock issue to place? If so, consult us at once. HITCHCOCK (Est. 1919.) Ins. Exch. Bldg., 9th & Olive.

WANTED—To buy small soft drink, cigar or lunch stand, not over $200. State rent. Address J., box 82, TIMES OFFICE.

BUSINESS SOLD IN 10 DAYS. List with us. We match any trade. Mayer Sales Co., 422 Wilcox Bldg., 206 S. Spring.

CASH for dry goods, grocery, variety or any other store or stock of merchandise. Phone Glenale 5468.

MEAT cutter, $100 down, ball in 2 yrs. Have two shops. public market. WHITEHOUSE, 1115 N. Ardmore.

GROCERY store at inventory, $2000 cash. Address F, box 491, TIMES BRANCH.

WANT furniture business, with repair shop preferred. 365-721.

LEGAL NOTICES—Bids, Proposals

NOTICE OF SALE OF BONDS ISSUED PURSUANT TO THE VETERANS' WELFARE BOND ACT OF 1921.
Approved, May 20, 1921.
Numbers 5001 to 6000 inclusive.
WHEREAS, bonds authorized to be issued under certain act known as the "Veterans' Welfare Bond Act of 1921," approved May 20, 1921, are ready to be sold and delivered; and, WHEREAS, the Veterans' Welfare Fare Finance Committee of the State of California has by a resolution duly adopted by a unanimous vote of said committee on the 6th day of September, 1924, directed me as Treasurer of the State of California to prepare two thousand of said bonds numbered as hereinafter stated; and, WHEREAS, the Governor of the State of California has under seal, pursuant to the request of the Veterans' Welfare Board of the State of California, made out his warrant, approved by a resolution duly adopted and passed by a unanimous vote of said board, directing me as Treasurer of the State of California to offer for sale as provided in section seven of said Act and to sell at public auction to the highest bidder for cash and two thousand bonds in parcels of one or more, or as a whole; NOW, THEREFORE, notice is hereby given that the undersigned Charles G. Johnson, as Treasurer of the State of California, will on Thursday, the 23rd day of October, 1924, at the hour of 2 o'clock p.m., of that day, at the office of the Treasurer of the State in the State Capitol at Sacramento, State of California, sell at public auction to the highest bidder for cash in parcels of one or more, or as a whole, two thousand of said bonds of the State of California, bearing date of October 1, 1924, said bonds being numbered and being made payable at the times and in the manner hereinafter following, to-wit:

Numbers 4001 to 4099, both inclusive, maturing February 1, 1926.
Numbers 4100 to 4164, both inclusive, maturing February 1, 1927.
Numbers 4165 to 4234, both inclusive, maturing February 1, 1928.
Numbers 4235 to 4306, both inclusive, maturing February 1, 1929.
Numbers 4307 to 4376, both inclusive, maturing February 1, 1930.
Numbers 4377 to 4446, both inclusive, maturing February 1, 1931.
Numbers 4447 to 4516, both inclusive, maturing February 1, 1932.
Numbers 4517 to 4586, both inclusive, maturing February 1, 1933.
Numbers 4587 to 4656, both inclusive, maturing February 1, 1934.
Numbers 4657 to 4726, both inclusive, maturing February 1, 1935.
Numbers 4727 to 4796, both inclusive, maturing February 1, 1936.
Numbers 4797 to 4866, both inclusive, maturing February 1, 1937.
Numbers 4867 to 4936, both inclusive, maturing February 1, 1938.
Numbers 4937 to 5006, both inclusive, maturing February 1, 1939.
Numbers 5007 to 5076, both inclusive, maturing February 1, 1940.
Numbers 5077 to 5146, both inclusive, maturing February 1, 1941.
Numbers 5147 to 5216, both inclusive, maturing February 1, 1942.
Numbers 5217 to 5286, both inclusive, maturing February 1, 1943.
Numbers 5287 to 5356, both inclusive, maturing February 1, 1944.
Numbers 5357 to 5426, both inclusive, maturing February 1, 1945.
Numbers 5427 to 5496, both inclusive, maturing February 1, 1946.
Numbers 5497 to 5566, both inclusive, maturing February 1, 1947.
Numbers 5567 to 5636, both inclusive, maturing February 1, 1948.
Numbers 5637 to 5706, both inclusive, maturing February 1, 1949.
Numbers 5707 to 5776, both inclusive, maturing February 1, 1950.
Numbers 5777 to 5845 to 5846, both inclusive, maturing February 1, 1951.
Numbers 5847 to 5916, both inclusive, maturing February 1, 1952.
Numbers 5917 to 5986, both inclusive, maturing February 1, 1953.
Numbers 5987 to 6000, both inclusive, maturing February 1, 1954.

Each of said bonds will bear interest at the rate of 4½ per annum, payable on the 1st day of February, 1925, and semi-annually thereafter on the 1st day of August and the 1st day of February of each year after the sale of the same, both principal and interest being payable in gold coin of the United States of the present standard of value at the office of the Treasurer and State of the State of California, the fiscal agency of the State of California in the City of New York.

The undersigned is required to sell but to reject any and all bids for said bonds if any there be, where the sum less than the par value of bonds, plus the interest which has accrued thereon from the 1st day of August, 1924, to the date of said sale and he may at the time and place fixed by him herein for the sale of said bonds offered, to such time and place as he may at the time of such postponement designate.

Dated Sacramento, California, this 6th day of October, 1924.

CHARLES G. JOHNSON,
As Treasurer of the State of California.

NOTICE is hereby given that the Evans Dental and Jewelry Store at 616 E. Hospitality Monterey Park, will sell for storage and repair charges a diamond, wedding ring, jewelry and miscellaneous articles left with us. Under order, pursuant to Sec. 1207 Code Per Security Law. Lowest order Per Security Co. Los Angeles. Signed, W. A. EVANS.

NOTICE is hereby given that on and after Oct. 6, 1924, we will not be responsible for any bills contracted by any person except those bearing our written order, signed by us. H. E. PEDERSEN, Trustee for Estate of H. E. PEDERSEN.

NOTICE is hereby given that I have sold to Henry Nordhaus, Mrs. M. J. Carson and H. Kunze that one Ford 6 cylinder, 7 bow and canopy top touring car, for which I have received full payment. CLARK, 420 S. Hill.

NOTICE—On and after this date I will not be responsible for debts contracted by my wife, Ines Hope. G. A. HOOT.

TOO LATE—To Classify

PURSE lost Sunday, small black purse between Los Angeles and San Pedro. Finder please call Holly 7719. Liberal reward.

VANITY and cigarette case lost. Silver. In Robinson's. Reward. PHONE 297369.

STEVENSON'S FIRST FLAME

The death of Lady Colvin snaps many literary links. She had passed her eightieth year and until less than two years ago enjoyed a zest for friendship and for books that had animated her whole life. It may seem strange, since R. L. Stevenson is still so much a man of the present age, to read of a woman of 80 years, that "she awakened his first great passion, which she knew how to rein and control, while animating his mind and fixing his character."

But one is apt to forget that if Stevenson had survived, this woman friend, to whom so many of his best letters were written, he would now have been in his seventy-fifth year; so that they were really close contemporaries.

Lady Colvin was Frances Jane Featherstonhaugh, of a Northumbrian family, which migrated to Ireland in Elizabethan times. As Mrs. Sitwell, she was the wife of an East End clergyman, who had as curates John Richard Green, the historian, and H. R. Haweis. As the wife of Sir Sidney Colvin, she was alertly in touch with London's innumerable literary interests for about fifty years. — [Weekly Edinburgh Scotsman.

Bound to Lose

A duffer soon discovers that golf is a losing game. If he doesn't lose a ball in the rough he loses his temper on the green.—[Lebanon Reporter.

DEATH LAID TO BEAUTY DOCTOR

Indictment in Operation Will be Asked Today

Dr. Gertrude Steele's Past to be Investigated

Own Daughter to Take Stand Before Grand Jury

(Continued from First Page)

daughter and witness to the operation; Mrs. Emma Graham, a friend of the dead woman, and Mrs. Grace E. Fish, a niece.

At present only the case of Mrs. Leslie will be considered.

"Emma, we're getting old," she told her friend, Mrs. Emma Graham, one day last July.

"I only suggested that she start taking facial massages," Mrs. Graham told Detective Lieutenants Cullen and French and Special Agent Carter yesterday.

"She was a woman of excellent health and physique for one of her age. The next thing I knew, she had gone to Dr. Steele to have her face lifted."

Dr. Steele conducted her beauty institute at 2869 Winfield street. She advertised herself extensively as "the miracle beauty creator who, during the past decade, has led the world in eliminating disfigurements, correcting hideous features and replacing ugliness with refined comeliness."

She accepted the credit for the rejuvenation of Edna Wallace Hopper and Mme. Yorska. She advertised that artists from France and other European countries journeyed to her Los Angeles institute of beauty to have her miracles performed upon them.

Dr. Steele's patients were many. They come to have their faces chemically peeled of wrinkles and "crow's feet," to have scars and smallpox pits eliminated, to have eye wrinkles and puffy tissues removed.

Dr. Steele advertised that she could remodel malformed noses—the hump, saddle-back, snub, pug, drooping and broken noses. She advertised that she could eliminate sensuality and grossness of nature from thick-lipped and drooping mouths, that she could remodel any mouth into a perfect Cupid's bow. Her operations also consisted of beautifying the chin and neck by removing the "turkey wattles," by building up and molding new chins.

TELLS OF OPERATION

Mrs. Leslie read these advertisements and called upon Dr. Steele.

"I was astounded by her wonderful health and physical carriage for one of her age," Mrs. Gertrude Solomon told the investigators.

Mrs. Solomon is the daughter of Dr. Steele. Since last April she had acted as her mother's assistant in all her operations, according to her own admission to Detective Lieutenants Cullen and French.

"My mother performed the operation upon Mrs. Leslie," she continued. "I was a witness to the operation, standing beside her all the while.

"A few days after the operation, Mrs. Leslie came back. Infection had begun in the incisions. She remained at my mother's house for ten days and all that time I begged my mother to call in a physician. But she would not. She would take the top of my head off for butting in and all the time she was trying to treat Mrs. Leslie she appealed more to the divine powers to help her rather than to her own common sense."

Mrs. Leslie was taken from the Steele Institute by Mrs. Emma Graham of 111 South Hoover street.

"I learned that Mrs Leslie was in a bad condition and that she was being kept at Mrs. Steele's house," said Mrs. Graham. "I went to see her. I found her reclining on a window seat. Her face was in a terrible condition and her clothing was all bloody. I had her removed to my home.

"At my home Mrs. Leslie grew worse each day. She told me Dr. Steele had performed the operation. Terrible abscesses were appearing all over her and she complained of pains in her swollen hands.

"If I had a husband he would go down there and kill those people for doing this to me,' she told me."

While being cared for at Mrs. Graham's home, Dr. James Reeve Dean, with offices at 1501 South Figueroa street, was called by Mrs. Grace E. Fish, a niece of Mrs. Leslie.

OPERATION BLAMED

"I found two incisions had been made upon Mrs. Leslie's head," Dr. Dean told the investigators. "These incisions began at the hairline on the forehead and each extended downward and along the side of the face, in front of the ears and then curved back behind the ears.

"Upon Mrs. Leslie's neck I found an ugly abscess, filled with infected matter and with a drain at the top of the abscess instead of at the bottom, where it should have been. The incisions on the forehead had left ugly wounds. Pyemia had set in and had centered on one of the patients hips and upon one of her hands, which was swollen to twice its normal size. Dirty surgery was the cause of the infection, in my opinion.

"I cared for Mrs. Leslie for three weeks and she died on September 8. There is no question in my mind that her death was due to infection caused by the facial operation. This, understand, is only my personal opinion."

In the bureau of vital statistics, in the Bullard Block, the certificate recording Mrs. Leslie's death was found. It was signed by Dr. Dean and gave "abscess of neck and legs" as the cause of death, with "pyemia"—generally known as blood poisoning—as the contributory cause.

With this information in their possession Detective Lieutenants Cullen and French and Special Agent Carter called at the Steele Plastic Surgery Institute on Winfield street to question Dr. Steele. A "for rent" sign was all that could be found there.

From neighbors, the investigators learned that Dr. Steele had vacated her place about three weeks ago, leaving her daughter in charge and leaving no forwarding address. From two physicians information was obtained that Dr. Steele was last seen boarding a motor stage for San Francisco. The physicians were equally anxious to find the "beauty doctor," they told the officers, because they had been compelled to pay a judgment for $2500, which Pauline Hall, a motion-picture actress, had won from Dr. Steele in a recently contested damage suit in which the actress charged her face had been mutilated by Dr. Steele. The physician had signed Dr. Steele's bond.

Tracing this meager clew, Mrs. Solomon, the daughter, was found at 5232 Buchanan street, Highland Park.

Mrs. Solomon also declared she was anxious to find her mother, because she had been left destitute and in ill health and with all of Dr. Steele's bills to pay.

Mrs. Solomon is the widow of George Blaha, for whose death Dr. Steele was charged with murder three years ago. At that time, according to testimony introduced at the inquest over Blaha's body in Venice, and according to information gathered by Special Agent Carter for the State Board of Medical Examiners, Blaha died from chloroform poisoning administered by Dr. Steele during a facial operation.

Dr. Steele had offered to remove freckles from Blaha's face through one of her treatments, according to her own testimony. She applied a solution of carbolic acid, calomel and alcohol—her own concoction—to Blaha's face with a small sponge. The son-in-law complained of the extreme pain and Dr. Steele then administered the chloroform. Blaha died before medical assistance could be obtained. At the coroner's inquest Autopsy Surgeon Wagner testified he had found evidence of chloroform poisoning in the patient's kidneys and brain cells.

Dr. Steele's license as a naturopath was revoked and she was charged with murder. The case was taken before the Superior Court on a writ of review by her attorneys, who argued that Dr. Steele had the right to perform the operation because the Legislature had not defined what her naturopathic license permitted her to do. Her right to resume her practice was restored by Superior Judge Burnell.

DECLARED BUTCHERY

Since the Blaha case, the State Supreme Court has handed down a decision affirming the contention of the State Board of Medical Examiners that naturopaths have not the right to practice with drugs or to perform surgical operations, the investigators declare. Upon this decision, known as Millsap vs. State Board of Medical Examiners and which was published several months ago, the combined forces of the District Attorney's office, the medical board and the police department agree in their opinion that Dr. Steele had no legal right to perform surgical operations, and that an illegal operation caused the death of Mrs. Leslie.

"It is one of the worst cases of butchery that has ever come before me as a prosecutor of homicide cases," Dep. Dist.-Atty. Dennison declared yesterday when all the information was submitted to him. "The practice of certain persons performing illegal operations in the guise of plastic surgery when they have no legal right to do so, is becoming so flagrant that this is a good time to launch a campaign to stop it."

Among the many campiaints filed with the State Board of Medical Examiners against Dr. Steele, the following were found:

Michael Goane, 19 years of age, 873 North Bunker Hill avenue, who died in Dr. Steele's office while undergoing treament for the removal of a scar from his cheek.

Martin J. Colbert, who, in San Francisco, "came to his death from shock caused by a carbolic acid application and anesthetic treatment at the hands of Dr. Gertrude Steele while the patient was in an unfit physical condition," according to the verdict of a Coroner's jury.

Miss Pauline Hall, motion-picture actress, who recently won a judgment of $2500 against Dr. Steele for an asserted mutilation of her face by the naturopath. Miss Hall testified in court that her lower lip had been "frozen" and that while Dr. Steele performed the operation, the beauty doctor communed with the Universe and prayed for the success of the operation. Dr. Steele contested the suit, but the State Supreme Court affirmed the decision.

CASES "WORKED OVER"

Arthur Carew of 1408 Hobart Boulevard, who had been operated on for a hump nose. Dr. Steele, according to Carew, cut a piece from his nose, cut strips of flesh from each temple and severed an artery which she first attempted to close with her fingers, later attempting to stop the flow of blood by prayer. Relief did not arrive until the patient was removed to a hospital.

Miss I. Vogel, formerly employed at the Ambassador Beauty Parlors, who reported that her face had been mutilated in an unsatisfactory nose operation.

Rina Amato, 116 South Hope street, who reported that in January, 1923, Dr. Steele had cut off the end of her nose and had disfigured her face for life.

From Dr. T. Floyd Brown, with offices in the Pantages Building, investigators learned that Dr. Brown had "worked over" many cases of surgical operations which were handled by Dr. Steele.

Another patient declared Dr. Steele requested all of her patients to sign the following form, absolving her from any after-effects of her operations:

"I hereby certify that the operation and subsequent treatment to be performed upon me is at my own request and I hereby absolve Dr. G. D. Steele and Company from all responsibility from any results therefrom."

Dr. Steele is 42 years of age. In her advertising literature she sets forth that she has practiced facial surgery in California since 1903, that she has made over the faces of thousands of men and women, that her reputation is world-wide and that her clientele consists of persons from all over the world, especially the United States, England, France and Australia. She also advertises that:

"The work is done conscientiously, with perfect technical skill in feature correcting under Divine Guidance.

"God does the healing."

KID McCOY TAKEN TO SEE MOTHER

Prisoner is Permitted to Visit Bedside on Her Birthday

Norman Selby, alias Kid McCoy, visited his mother yesterday on her seventy-sixth birthday, at her home in Glendale.

The former pugilist, accused of the murder of Mrs. Theresa Mors, was taken from his cell on an order signed by Judge Crail, and went to Glendale in custody of Deputy Sheriffs Catlin and Hunter. Mrs. Selby is very ill.

DIVORCE-GIVING DOCTOR IN NET

Michael Crespo Arrested on Charge of Fraud

Student of Occult Caught Taking Marked Cash

Bills Are Given to Purchase Mexican Decree

(Continued from First Page)

ance he added the arts of a spiritual medium, and to them he joined seances before the crystal, in which events past, present and future and wonderful to behold were foretold for the sum of $2.

MEMORY FAULTY

Just when he began the sale of drugs he did not remember. But he admitted the ownership, manufacture and vending of a preparation of something inclosed in capsules and ensconced in a neat white box on which appeared the label: "Dr. Crespo's Treatment; Genuine Remedy for Chronic Constipation; Blood Impurities; Intestinal Indigestion; Poor Appetite; Morose Disposition; Sluggish Liver and Biliousness, Price $2 or three boxes for $5"

To prove his legitimacy in this undertaking, the "doctor" exhibited a license as an itinerant peddler of patent medicines issued by the State Board of Pharmacy. He admitted that he was not a physician, was not licensed to prescribe or compound or manufacture medicines, but only to peddle them.

He also exhibited a city license made out to "Dr. Crespo's Healing Center," presumably his spiritualist church, which authorized the distribution of advertising concerning that particular enterprise, in conformity, of course, with existing statutes.

LICENSE FOUND

In the same office was found a license for the operation of a massage parlor; the apparatus consisting of a cheap electric vibrator, a cheaper violet ray apparatus and a recently patented and marketed article known as a "sun lamp."

It was several months ago, Crespo admitted, that he first conceived the idea of getting divorces in Mexico. His original intention, he insisted, was to act merely as agent for attorneys there, and to divulge information as to the manner in which alimonial freedom could be obtained in the southern republic.

He had read much of the laxity of the laws of the Mexican State of Yucatan in matrimonial affairs; of how thirty days' residence entitled one to get a divorce on "mutual consent" alone. This practice, he felt, would materially interfere with his business prospects unless it could be bettered.

HE ADVERTISES

So in various newspapers he inserted advertisements. One of these, placed under a classification for attorneys, said:

"MEXICO? For information as to husband and wife affairs come to this office. Save time, trouble and long trip to Yucatan. 145 South Spring street, room 204."

One of the newspapers in which these advertisements appeared was The Times. And in accordance with the policy of keeping the columns of The Times free from fraudulent advertisements an inquiry was started. This received the active co-operation of Prosecutor Friedlander.

Advice as to the peculiarities of Mexican statutes covering marriage and divorce was first obtained from Antonio Melgarejo Randolph, Mexican attorney, who formerly was judge of the Supreme Court of the State of Chihuahua. Interested in the case, Attorney Randolph visited "Dr." Crespo in the role of a potential customer. "Dr." Crespo talked freely; very freely. And Attorney Randolph reported that the Crespo proposition was fraudulent.

VISITS OFFICE

Saturday afternoon two Times reporters visited Crespo's office.

They had heard wonderful stories about the possibilities of getting an immediate divorce in Mexico, without leaving Los Angeles and without appearing in court. This Crespo readily said he could do.

He had made arrangements, he said, whereby the payment of money to him would result in the forthcoming of a beautifully decorated decree within forty-eight hours, if necessary. All he had to have was a copy of the wedding certificate. There would be no alimony, no long period of residence to attain, no court session, no red tape, no attorneys, no examination, no waste of time—and, best of all, the decree would be absolute, final and thoroughly legal under California law. Speed and satisfaction was his motto, he averred.

NO QUESTION

He said that he had had in the past numerous satisfied customers; that there was no question about his ability to deliver the goods.

"How much?" queried a reporter.

Crespo looked him over; then:

"Five hundred dollars!" he decided the reporter's worth.

"Too much!" was the reply.

"Three hundred will be enough, then," he said.

"If we pay you $300 Monday can you guarantee that a divorce decree will be forthcoming by Thursday?"

"Absolutely!" he confidently declared.

And so last night, accompanied by a coterie of officers, the reporters returned. They went inside; the officers remained outside the door of Crespo's private office and "listened in."

"We couldn't get $300 all at once," Crespo was told. "We've got $200, though, and can pay the rest in small payments!"

COUNT BILLS

"All right, I'll write you a receipt," he said.

And slowly, one by one, the bills which previously had been marked both in the cashier's cage at The Times and by Prosecutor Friedlander personally, were counted over to him.

As he signed the receipt and took the money the office door opened and realization of his predicament came to him as the officers entered.

"Well, you got me good this time!" he said.

Investigation of Crespo's books and papers showed deposits of several thousands of dollars in local banks.

"This man appears to be one of the most versatile of his kind I have ever encountered," Mr. Friedlander said at midnight. "He apparently has dipped into everything he ever has thought of to make money.

AMAZING STORY

"His story of his Mexican matrimonial venture, if true, forms one of the most amazing conspiracies or concoctions—I don't know which—that I have ever listened to.

"We intend to charge Dr. Crespo with every violation of statute which we find he has incurred through his many avocations and activities."

Aiding The Times in their investigation were Deputy Prosecutor Folsom and Chief Investigator Poland of Mr. Friedlander's office.

CANINE CADDIES FOR ACTRESS

Film Star's Dog Proficient on Links

Kathleen Key and King George

KATHLEEN KEY, Goldwyn cinema player, has introduced a new fad on the golf courses adjacent to Hollywood, which threatens to become a fad among the player folk fortunate enough to possess the proper "prop;" to wit, an intelligent police dog.

King George, a German police dog trained by Miss Key, has developed into a caddy more efficient than the human type of caddy by reason of his unerring instinct for ferreting out lost balls. The big dog carries Miss Key's clubs with ease and has even learned to "pull the flag" for his mistress when she is ready for the final putt at each hole.

King George is one of the entries in the third annual Hollywood Dog show, which begins a two-day session under the auspices of the Hollywood Kennel Club at Orchid street and Hollywood Boulevard on Friday.

COMPROMISE IS AIM ON TRAFFIC

(Continued from First Page)

congested district during rush hours, and the expeditious and early completion of all street excavations and the early resurfacing of the same.

(10.) That following the construction of loading zones suggested in recommendation 3, and the rerouting as suggested in section 1, the Los Angeles Railway Company be requested to make such changes as are possible in an endeavor to bring about a shorter running time through the congested district.

(11.) That white lines in prolongation of curb and property lines be painted on all crossings in the congested district.

(12.) That the matter of left turns be given intensive study in an effort to determine just what effect it has on traffic, and what effect the barring of such turns has, with a view to a recommendation of the extension or curtailment of the provision barring left turns.

RIVAL SECTS JOIN HANDS FOR ONE AIM

Protestant and Catholic Men Form Organization to Foster Patriotism

[BY A. P. NIGHT WIRE]

UTICA (N. Y.) Oct. 6.—With a view of fostering patriotic ideals and "a spirit of toleration in economics, politics and religion," fifty Protestants, nearly all members of the Masonic order, and a like number of Catholics, the majority affiliated with the Knights of Columbus, met tonight for formal organization of the Hamilton-Jefferson Association, announced as a "nonsecret, nonsectarian and nonpartisan" group.

Gathered at a dinner here, the charter members of the association, all leading business men of Utica, heard the aims and objects of the organization outlined by leaders in each of the two fraternal bodies and summed up in the principal address of the evening by Elihu Root, formerly United States Secretary of State, and a resident of Clinton, near here.

Mr. Root, who became a member of the association only after he had been assured of its nonsectarian character, expressed the belief that by having a membership drawn equally from the Protestant and Catholic faiths, the organization had gone a long way toward ultimate success.

FRANKIE GENARO OUTBOXES O'DOWD

[BY A. P. NIGHT WIRE]

NEW ORLEANS (La.) Oct. 6.—Frankie Genaro, American flyweight champion, had all the better of Eddie O'Dowd of Colombia, in a fifteen-round bout at Heinemann Park tonight, and was given the decision. Genaro won eleven of the fifteen rounds and showed a flashy attack. O'Dowd weighed 117 1-4 pounds and Genaro 114. The title was not involved.

STREETS TO BE IMPROVED

The improvement of the following streets yesterday was ordered by the City Council: Mines avenue, from Hollenbeck avenue to Lorena street; Ninety-first street, from Main street to Moneta avenue; First street, from Vermont avenue to Kenmore avenue; San Fernando Road, from Oxford avenue to Buren street; J street, from McFarland avenue to Fries avenue, in the harbor district.

SHIP TO BE DANCE HALL OFF REDONDO

Famous Schooner to be Luxuriously Fitted as Floating Cafe

The refitting of the four-masted schooner William Bowden as a luxurious cafe and dance hall was begun yesterday at Los Angeles Harbor. According to F. C. Bogler of this city, who has just purchased the vessel, she will, when refitted, be anchored five miles at sea off Redondo Beach.

The William Bowden is one of the most famous windjammers of the Pacific, and has had an adventurous career off this coast. Bogler bought her recently in San Francisco and had her sent to Los Angeles. She arrived at this port on Saturday.

"There will be no finer dance hall on the Pacific Coast than the Bowden when the conversion of the vessel is completed," said Mr. Bogler. "A dancing palace and cafe at sea is a novelty that I believe the public will patronize. The William Bowden is as safe and staunch a vessel as there is afloat. She can be chartered, of course, for private parties, and will be open to the general public on other occasions. We will spend considerable money refitting the vessel, and all her furnishings will be of the very finest."

Mr. Bogler said he did not know when the conversion of the ship would be completed, but said the work would be pushed as rapidly as possible.

GROWTH OF SCHOOLS IS MADE PLAIN

Auditor's Report Shows Remarkable Advance in Past Six Years

Indicating the enormous growth of the city school system in recent years, C. F. Lens, school auditor, submitted a report at last night's meeting of the Board of Education showing that the pay roll for city school teachers of all classes except the kindergarten increased more than 100 per cent during the past six years.

As indicated by the growth in the number of pay warrants issued, the number of teachers employed increased, with the exception of the kindergarten department, proportionately with the increase in the amount of the pay roll.

Summarized, the auditor's report is as follows:

School.	Year.	Amount.	No. of warrants.
Elementary	1919-20	$314,227.32	3114
	1924-25	784,418.56	4,419
Kindergarten	1919-20	21,535.00	296
	1924-25	54,565.13	743
High school	1919-20	194,679.45	1,165
	1924-25	549,948.90	2,747

The report covers the 1924-25 pay roll up to and including the 3rd inst.

During the course of the board meeting last night, Superintendent of Schools Dorsey made a verbal report on the convention of school superintendents at San Francisco last week.

WAS SOMEBODY HIMSELF

Two ex-monarchs, King Manuel of Portugal and the Shah of Persia, were seated at a fashionable resort in Paris sipping champagne and watching the dancers, when a Parisian sat down in the only unoccupied chair at the table. The newcomer made himself agreeable and the conversation soon became general.

When leaving the Parisian asked with whom he had had the honor of speaking.

"I," said one, "am the King of Portugal. "I," said the other, "am the Shah of Persia." The Parisian expressed no surprise. "Good night, gentlemen," he said politely. "The great mogul bids you adieu."—[Exchange.

SAYS JULIAN STATEMENT UNFOUNDED

Special Federal Agent Cahill Denies Any Lull in Promoter's Case

David C. Cahill, special assistant to the United States Attorney-General, sent here to investigate alleged wildcat oil concerns, denied yesterday, prior to his departure for San Francisco, statements made by C. C. Julian of the Julian Petroleum Corporation.

The government recently summoned Julian before the Federal grand jury and also subpoenaed the books and records of the Julian concern for examination. This was done to determine, Federal officials said, whether there had been any misuse of the mails or fraudulent representations sent through the mails in connection with the promotion of the Julian concerns.

In reference to the declaration by Julian that the postoffice inspectors had been examining his books for a period of six months without taking any action and that he was finally forced to turn them out of the room he had assigned them at his general offices, Mr. Cahill issued the following statement:

"I have read a statement substantially to the effect that there has been a lull in our activities in the Julian matter, and that Federal officers engaged in it failed to appear Saturday at the Julian offices. I do not know whether that statement emanated from Julian.

"If it did, and he does not know the facts, he should keep in closer communication with his attorneys. On Saturday morning at our office we had a conference with Daniel M. Hunsaker, attorney for Julian, at Mr. Hunsaker's request. The request was made in order to arrange for the delivery of the Julian Petroleum Corporation's books to our accountants in a convenient manner.

"The books, which Julian seeks to keep from us, are now safely in the hands of the United States Marshal by order of the Federal Court. Since that matter is before the court no further comment will be made on it.

"Our accountants have never seen the Julian corporation books. They were working on the books of some few of the Julian syndicates, when Julian put them out of his office on the advice of his attorney.

"There is no lull in our activities of any kind. Some of our proceedings are necessarily of a confidential nature. Whenever a public statement is proper in the public interest, it will not be withheld. But we shall not vie with anyone in a campaign of advertising."

GLOOMY BLACKSMITHS

Being Driven Out of Business by the Automobile

The delegate to the National Horse-shoers' Association who defined an optimist as "manifestly a horseshoer" had in mind the dire threat of which every automobile is a reminder to his craft. The village smithy has a disheartening fight to wage against the enormous motor factories. The wise Mr. Edison has remarked that "a horse is the poorest motor ever built." True, says Mr. Ford, "he is a clumsy hay-motor of one horsepower." The farmer knows that a motor tractor is as powerful as twenty-five horses. The blacksmith's outlook is not encouraging.

Statistics tell a gloomy story to the horseshoers. In 1918 the number of farm horses in the United States was 21,555,000; at the beginning of 1924 it was 18,263,000, a decrease of 15 per cent in six years. The falling off has fluctuated from year to year, but there is no prospect of halting the continuous decline.

In the cities there is less and less use for the blacksmith's anvil. In 1910 the Census Bureau reported the number of horses "not on farms" to be 3,182,789; in 1920 the number had been reduced to 1,705,000. More recent figures are not available. In this city there were 105,000 horses in 1917; now there are about 60,000. Only on the waterfront, where the congestion is terrific, is the horse and wagon found more serviceable for short hauls than the motor truck.

Not tomorrow or next year, but possibly in another generation, old Dobbin may be nearly obsolete in this country as an industrial factor. The aristocracy of his species will persist. There is no satisfactory automotive substitute for the polo ponies or for the Wise Counsellors and Epinards.—[New York Herald-Tribune.

THAT SACRED BOTTLE

Jinks had a bottle of Scotch of which he was very proud, with that peculiar delight which grown-up boys always take in the possession of forbidden fruit. So proud was he of being the owner of this unlawful bottle that he would have died before he would have opened it and subjected his friends or even himself to the temptation of diminishing the contents.

One day to his horror Jinks discovered that the bottle had been tampered with, and at once sought out Mary, the cook.

"Have you touched this bottle?" he asked sternly.

"Oh, no, sir."

"Are you very sure?"

"Oh, positive, sir; I simply couldn't budge the cork."—[Exchange.

ANOTHER VOICE DROWNED

While his mother was entertaining visitors, Johnny found his way into the bathroom and, to amuse himself, turned on the water.

Mrs. Brown, upon hearing the noise, went upstairs and when she appeared at the room in question found the bath tub overflowing.

"Johnny," she said, "didn't a little voice within you tell you that you were doing wrong?"

"Yes, mother," replied Johnny, "but the water made so much noise that I couldn't hear it."—[Exchange.

Dazzy Vance, speedball artist of the Brooklyn Dodgers, recently made what is believed to be a major league record when in the third inning of the game with Cincinnati he struck out the side on nine pitched balls.

OFFICER IS KILLED IN COLLISION

Seal Beach Man's Body Broken When Motorcycle Crashes Into Truck

[EXCLUSIVE DISPATCH]

LONG BEACH, Oct. 6.—While riding into the rear end of a parked truck while trying to pass another vehicle on the Long Beach-Seal Beach highway this morning, Albert Houske, 24 years of age, Seal Beach motorcycle officer, was almost instantly killed. Houske's neck was broken when he was thrown to the pavement. So far as police here can learn, there were no witnesses.

W. R. Daniel, 1124 Cedar street, Lomita, was driving the truck. He told police he did not see the collision. Houske was extricated from the wreck of his motorcycle by N. R. Woodville of Seal Beach, and brought to the headquarters here and then to Seaside Hospital, where he was pronounced dead by Dr. Frank Sweet, police surgeon. On the night of July 1, last, Houske was a member of the Long Beach police department and was one of the best liked officers on the force. On July 1 he went to Seal Beach as motorcycle officer. He was married and lived with his wife at 4219 East Sixth street.

HOW LAWYERS SUM UP TOWN'S OFFICIALS

There dwelt down East a certain old character, "Lawyer Hopkins," whose notion of the dignity and character of Justice was certainly modern in its practice, though occasionally practiced by him in a small way and in a manner particularly his own.

On one occasion a Selectman disappeared and their bodies were found in a flour barrel in the cellar of a certain man, who was arrested upon arrested and tried for the stealing. Lawyer Hopkins, conducting the defense, argued that the sheep were not stolen, but had strayed away, as was usual in the spring.

The prosecuting attorney said: "Yes, I know sheep do stray this time of year, but they usually leave their heads in barrels in the haymow."

Hopkins went to a neighboring town to settle the case of the selectmen, but failed, and in this report, characterizing the three town officials:

"Mr. A— will do nothing if he knows it; Mr. B— nothing at all if he knows it; Mr. C— will do nothing if he knows it."—[Philadelphia Ledger.

DEVIL'S ISLAND

Good Reason Alleged for Abolishment of Convict Settlement

The unofficial announcement in a French newspaper that France's famous convict settlement on Devil's Island in French Guiana is to be abolished will naturally create a tribute something to our own system of discussion of crime and punishment. It has been said that a sentence to Devil's Island, even for so short a time as five years, is the equivalent to a sentence of death. The island is a sephitic fever spot, in the tropics, full of malaria and venomous snakes. There, in the living grave, Capt. Dreyfus was confined, manacled in a small cell and in beneath a bridge, and tormented with illness, pain and sleepless, but saying a dozen times: "I will not please them by dying."

Those who managed to survive the poisonous climate sometimes were permitted to bring out their wives and rear families. Yet there was no sentimentality about the grim business in the mind of the French government, which intended Devil's Island to be what it was—complete banishment, a form of death in life. Some time ago an enterprising French newspaper—Le Petit Parisien, that enjoys an enormous circulation in all parts of France—exposed the moral and physical conditions on the island, with the result that it claimed, that Premier Herriot had decided to abolish it as a convict settlement.

That Devil's Island as a form of punishment was cruel cannot be denied. That it was necessary is obvious. That it was devised as a protection for society against those who wronged it was the intention on which it was permitted to continue. In this day it has become somewhat outmoded. The principle it was probably meant for, with our modern views of crime and punishment, its discontinuance was inevitable.—[Brooklyn Eagle.

WIT OF NAPOLEON

His Rebuke to the Insolence of an Importunate Relative

Everyone directly or indirectly connected in any way with the extraordinary romance of the first Napoleon had flocked to Paris during what favors of every kind they could get from poor Louis Napoleon. Among this clamoring throng were, of course, those connected by blood with the great little emperor, and foremost in this category of claimants was Jerome, ex-king of Westphalia (and I have this from the Duchesse Pozzo di Borgo) was the most insatiable in his demands for both himself and his children. The ex-king or was a very humble and long-suffering man, and stood the importunate insolence and browbeating of his wife with admirable equanimity, until one day, when old Jerome was annoyed by the reluctance of the emperor to grant him some particularly outrageous request, he exclaimed with angry frankness: "After all, I need not be ashamed of Louis, for, as you know very well, you've nothing of a Bonaparte about you really," to which Louis Napoleon demurely replied: "Pray, yes; I have—the family."—[From "Uncensored Recollections," by Memous.

LONLIEST MAN

"There," said Sherlock Holmes, "sits the lonliest man in the world. Unmarried, unloved; no brothers or sisters, no little children to call him uncle; not even a landlady's dog to smile at his return."

"Wonderful!"

CER IS
LED IN
OLLISION

each Man's Neck
When Motorcycle
Into Truck

ACHE, Oct. 6.—[Exclusive dispatch]
the rear end of a
trying to pass the
the Long Beach
this morning. Alfred
years of age,
motorcycle officer, was
instantly killed. Hollis
broken when he
the pavement.
were can learn, there was
Daniel, 1836
ornia, was driving
told police he
collision. Holmes
with the wreck of his
R. Woodville of
brought to
here hurt and then to
tal, where he was
by Dr. Frank
Long Beach Police
and was one of those
on the department
he went to duty
cycle officer. He was
lived with his
Sixth street.

LAWYERS SUMMONED
DOWN'S OFFICIAL

sit down East a while
ster, 'Lawyer Hopkins,'
lon of the divine
tern in its practicable
by practical lay
and in a manner
own.
occasion a feint of
and and their heads
four barrel in the
in man, who was
ted and tried for
Lawyer Hopkins, in
he defense, maintained
sheep were not stolen
and sewed, as was
ring.
prosecuting attorney
how sheep do envy
of year, but they
are their heads in the
the haymow.'
went to a neighbor
settle the case with
but failed, and
character, but
ficials:
— will do nothing
ren it; Mr. B— will
t all it he knows
will do nothing
R.'—[Philadelphia

VIL'S ISLAND

am Alleged for Alien
ites Settlement Then

official announcement
newspaper that French
convict settlement
and in French Guiana
ished will naturally
ther to our current

seking
city of
e rush-
essions
ce.
a while
e eight-
ity-eight
on the
ay line,
that to-
it Lung-
denied
lang re-
ctor.
i Lung-
Kiangsu
, were
munal-
military
he cap-
ing of Ki-
is one
e mal-
s (Re-
ected to
fighting
ncheria.

IX
rmed
ct. 7.—
red over
Chihli
ctremity
at day-
imbe on
eurface
Tao-Lin,
Peking
on an
y which
ices re-
as con-
at 11

ntinued
empting
able to
by the
to re-

AN
— The
ironic
ointment
Chihli's
ister at
into in-
e Chihli
eral in
incident
e with-

Screenland Fashions

Not only do Americans know best "how to wear clothes," but they are exceptionally keen in their choice of line and quality. Such is the case of William Eugene, who found at Mullen & Bluett's this elegant fall coat model of camel's hair.

Selected and posed by PEGGY HAMILTON

Two "thoroughbred" Johnston & Murphy shoes, "Towner" and "Peglee," from the exclusive Wetherby-Kayser shops.

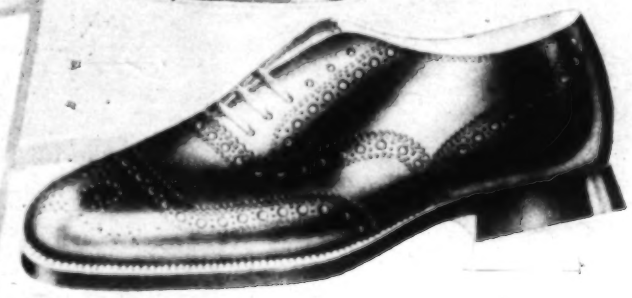

Edmund Lowe, now appearing in a prominent role in "Barbara Frietchie," finds much to admire in the Studebaker Special Six Duplex Phaeton. The roller curtains of the duplex body make possible a quick change over to a closed car. The new '25 models are being shown by the Paul G. Hoffman Company in their four stores.

Peggy Hamilton Fashion Studies.

HARRY CARR'S PAGE

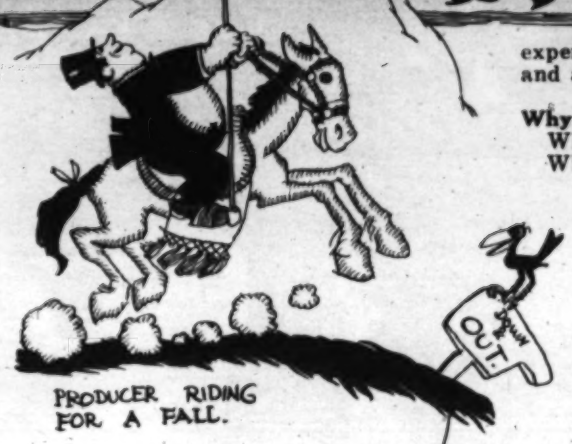

It is a very wonderful spectacle to see an whole industry trying its best to commit suicide.

That's what the motion-picture industry seems to be trying its level best to do.

Vanity impels them to feed themselves poison pills.

To be plain about it, the producers are trying to dim the light of the stars and the directors in the glare and effulgence of their own importance.

• • •

Vanity Gone Wild

If anybody ever really published an official notice sent out by the publicity men of nearly any studio, it would ready like this:

"Mr. Jawn B. Glintheimer announces that the next Jawn B. Glintheimer production will be Mr. Jawn B. Glintheimer's personally-selected story, 'Her Sins Among the Ashes.' This story was personally selected by Mr. Jawn B. Glintheimer. It is the work of a hitherto unknown author discovered by Mr. Jawn B. Glintheimer and encouraged to write by Mr. Jawn B. Glintheimer. Mr. Jawn B. Glintheimer also announces that the cast will be headed by Miss Mamie O'Riggins, who was discovered by Mr. Jawn B. Glintheimer while he and Mrs. Glintheimer were visiting the old Glintheimer homestead on Third avenue, where Mr. Glintheimer's aged father and mother and his brothers, Irving and Mike and Terrance and James and Willie and Horace and Horatius, and his sisters, Maggie and Mary and Minnie and Mamie and Rebecca and Clarice, still reside."

• • •

Due for a Bump

If the producers don't come to and stop this stuff, they are due for a bump that will rock the motion-picture industry from stem to stern.

They will presently discover that it is the actors and actresses and, to a lesser extent, the directors and scenario writers, in whom the public is interested. In attempting to advertise themselves instead of the artists and actors, they will find that they have snuffed out the light that brought the folks in.

The business end is of no interest to theater-goers.

Well do I remember how shrewd little Mary Pickford sat upon me with force and violence, years ago, when I wanted to take a photograph of her trying to lift her weekly salary packed in a money bag.

"Nothing about me and money," she said. And Mary knew.

• • •

Well, Who Cares?

I am closer to the producers than most fans; some of them I admire as far-seeing, daring business men.

But when I see a wonderfully beautiful young girl like Norma Shearer, for instance, come new to the screen, I don't care who discovered her, or who announces her, or who exploits her, or who does her laundry or manicures her nails.

I am just interested in her beauty and the glow of her talent—in her clean, fastidious personality . . . her long aristocratic hands . . . her patrician face and her air of conscious superiority. I don't want any adding machine to get between me and the picture.

• • •

Boot-Licking

If some of the producers are as big as I think they are, they must hate it.

To get where he has, to have surmounted the obstacles he has overridden, Mr. Louis B. Mayer must be a man of parts. I can't believe he could have enjoyed the farewell banquet they gave him on the occasion of his departure for Italy to see Ben Hur.

I can't believe that any man able to achieve what Mr. Mayer has achieved could enjoy having his boots licked in this public and unsubtle manner.

There is a point at which flattery becomes insulting.

• • •

Oh, Maj. Hughes!

I have such a profound admiration for the character and ability of Maj. Rupert Hughes that it hurts me to see him taking part in these sycophantations.

He is too big and too talented to consent to lead these demonstrations.

I will be impertinent enough to offer a public suggestion to Maj. Hughes to stick to writing and directing and leave that especial variety of speech-making to lesser men who have to do it to live.

• • •

Studio Banquets

Only a shade less nauseating are the "studio banquets" which, through some one's evil inspiration, have suddenly come into fashion.

They set the tables out in the studio and spend the night making speeches about themselves and the studio help.

Some day it will dawn upon them nobody cares to meet Mrs. Mary Pickles, the talented scenario editor from Boston. In fact, the newspaper writers are not too excited about meeting the stars—in this particular way.

These studio banquets must be expensive to the producers; they are a nuisance and a bore to everyone else.

• • •

Why! Why!

What is all this stuff about, anyhow.

Why is it done? Who started it?

It is doing nobody any good; on the contrary, it is diverting publicity into channels that will surely do great damage to the motion picture if continued.

• • •

Stop!

Gentlemen, for heaven's sake, make your pictures and show them on the screen and have done with all this burning of incense in front of yourselves.

Get your wives to tell you how wonderful you are; but don't bore the rest of the world.

• • •

Publicity Men

On the other hand, I will say this in behalf of the boys who have to handle this slush and who are probably humiliated to the dirt by having to do it.

The most remarkable change I have seen come over Hollywood is in the quality of the publicity men. They used to be newspaper tramps unable to get jobs on newspapers. In the majority of cases they are now young university men of culture and parts; men who have won their spurs in newspaper offices.

Most of them are charming and tactful. The old days of publicity men who tried to tease a lot of bunk into the newspapers have passed.

The methods of the modern publicity expert are subtle. He will talk to you of every other subject on earth, and talk with charm and discrimination. He leaves it to you to bring up the subject of publicity for his bevy of stars.

• • •

Herr Ernst's Joke

Ernst Lubitsch cracked a little subtle joke at the expense of Pola Negri.

They were taking a scene for "Forbidden Paradise." Rod La Rocque was making an exit. At the door, he was supposed to turn, with the old Roman cry: "Gloria: Victoria!"

"No; no; not on this set," interposed Lubitsch with a grin. "While we are making this picture you must say: "Pola: Victoria!"

• • •

Sullivan, the Producer

C. Gardner Sullivan is the newest producer.

As he has the best box-office record of any scenario writer in the world, he ought to be a glowing success. I think he will be.

I have always thought that the finest screen plays I ever saw—from a story standpoint—were a little story of the Balkan War by Jeanie Macpherson and Sullivan's "The Passing of Two-Gun Hicks," in which Bill Hart was star.

Sullivan was a newspaperman of great abilitv before he took up screen writing.

[THE PRE-VIEW: Volume II, Number 9, October 8, 1921. Contents copyright, 1921, by the Los Angeles Times.]

When Gloria Travels

Director Charles Chaplin gets the proper camera angle on a scene in which Charlie Chaplin, comedian, will presently do his stuff.

WHAT ABOUT MARY AND DOUG—?

THE next cinema undertakings of these two stars are important, because they will go far to indicate whether the cinema is to continue its trend toward the spectacular and elaborate, or whether they will again introduce yet other innovations of creative style for which, especially, Doug has been responsible in recent features like "Robin Hood" and "The Thief of Bagdad." Harry Carr will discuss the projects of these two leaders on his page next week, and will also offer some trenchant opinions regarding the ability of Cecil de Mille and Marshall Neilan, who have always registered as directors of notable individuality.

In the same issue will be reviewed one of the most interesting attempts to bring highbrow drama to the screen. The feature that endeavors to accomplish this is the recently completed Victor Seastrom production, "He Who Gets Slapped."

Some very attractive glimpses of stars in and about their homes will form another attractive feature of

THE PRE-VIEW

Issued with The Times October 15.

Tiny Ward and Harry Langdon kill time and melody on the Sennett lot between scenes of "The Cat's Meow," their current comedy.

Richard Dix probably has reasons of his own for practicing ventriloquism, but personally we can't see what good it will do him in the dumb drama.

C&K Caps
$3.50 & $5.
Silverwoods, *Inc.*
Sixth and Broadway

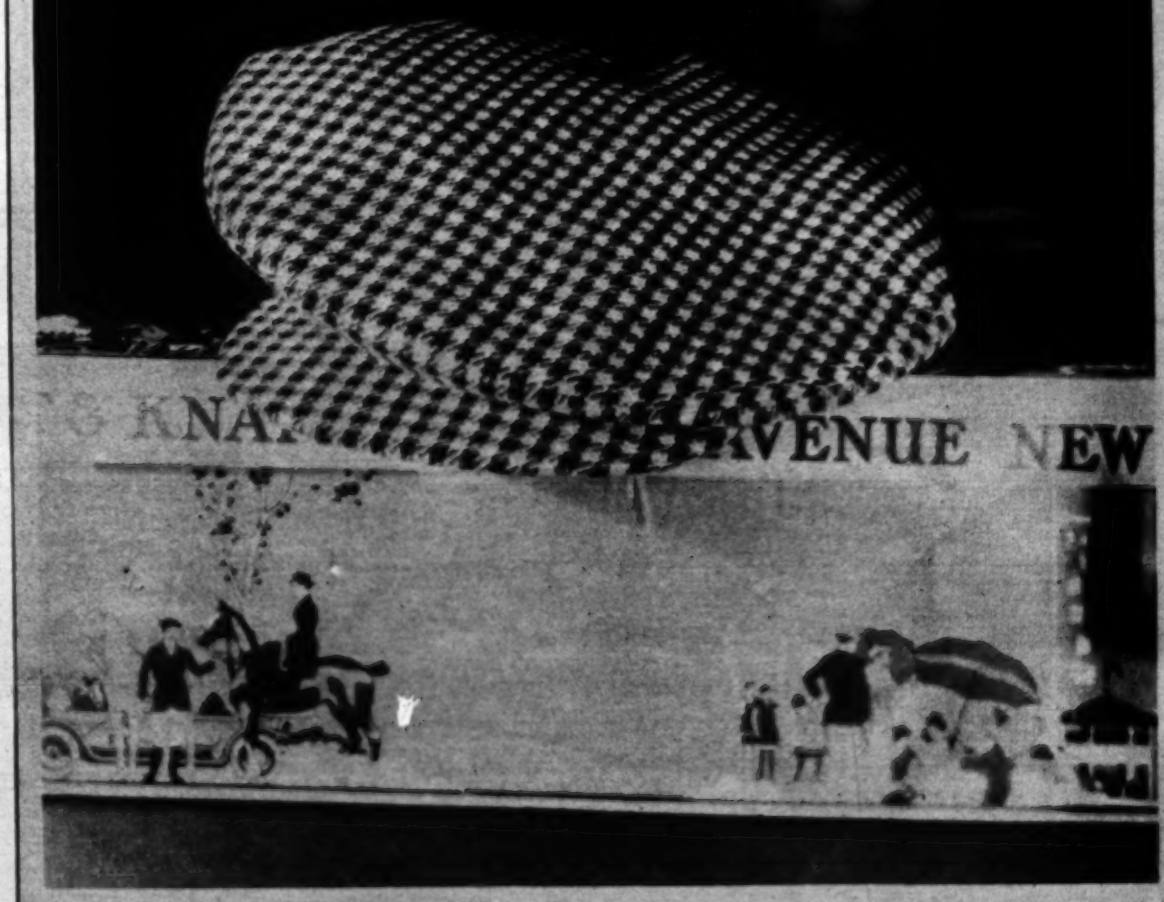

"SHOULD LANDLORDS LIVE?"

(Continued from Thirteenth Page)

store and millinery emporium in a small town. Subsequently, he courts fame and wealth in the city—with disastrous results.

Marie Mosquini, Ena Gregory and Olive Borden lend pleasing pulchritude to the apartment-house episode, and Martha Sleeper is seen in a bit at the opening. James Davis and Nick Barrows directed, and H. M. Walker created many laughs with his clever subtitles.

SHORT AND SNAPPY

"TOO MANY MAMMAS"
(Hal Roach)

ONE can't expect a very coherent story in a one-reel comedy, but Hal Roach has a habit of packing a surprisingly large number of laughs into those which feature Charley Chase.

His latest, called "Too Many Mammas," is no exception. Chase is not, as the title would lead one to believe, a man-about-town with a large address book. He is, on the contrary, a perfectly respectable young chap who becomes the victim of a series of accidents.

Leo McCarey directed and H. M. Walker wrote the subtitles. Martha Sleeper, Beth Darlington, Olive Borden, Noah Young and John Prince appear.—H. M.

HARRY CARR'S PAGE

IT IS a very wonderful spectacle to see a whole industry trying its best to commit suicide.

That's what the motion-picture industry seems to be trying to do.

Vanity impels them to feed them-selves poison pills.

To be plain about it, the producers are trying to dim the light of the stars and the dilectors in the glare and effulgence of their own importance.

Some day it will dawn upon them nobody cares to meet Mrs. Mary Pickles, the talented scenario editor from Boston. In fact, the newspaper writers are not too excited about meeting the stars—in this particular way.

These studio banquets must be expensive to the producers; they are a nuisance and a bore to everyone else.

* * *

(Wednesday.

Bebe Blossoms Out

HER first starring picture! Not her very first, but her best in opportunity. Bebe Daniels has apparently arrived at that goal which is the desire of nearly every girl in the films. Her coronation now seems complete.

Her production for Paramount called "Dangerous Money"—whatever that may mean—is soon to screen. Curiously enough, this venture of hers into stardom has taken place in the East, though she is really a daughter of the West, and did some of her most effective work here.

Actually Bebe was a star once before—with Realart, but that venture was not so prosperous. Perhaps the time had not arrived for her full exercise of sway. She did much better, then, under such auspices as the direction of Cecil B. De Mille during the releases of the "Why Change Your Wife" period. From comedies to a top rank in the features, culminating with the feminine lead in "Monsieur Beaucaire," has her course run. She has a glow of rare individuality, vigorous, picturesque and at all times vibrant—dark hair, dark eyes that bespeak a mood of Spain.

WHAT ABOUT MARY AND DOUG—?

THE next cinema undertakings of these two stars are important, because they will go far to indicate whether the cinema is to continue its trend toward the spectacular and elaborate, or whether they will again introduce yet other innovations of creative style for which especially

When Gloria Travels

IT would be absolutely impossible to imagine anybody as modish as Gloria Swanson traveling in anything but the most palatial sort of style. And Gloria lives up to expectations as shown in the photographs above. These disclose the suite that she occupied on her recent voyage to Europe on the Berengaria to star in "Madame Sans Gene." It was the same suite as that in which the Prince of Wales journeyed to America recently.

You would hardly suspect from a glance of the photographs that they were taken aboard ship at all. The oceanic menage has, indeed, many of the characteristics of an up-to-date Hollywood bungalow. For example, that veranda on the right above, with its tiled floor—the only difference seems to be that it overlooks the sea instead of the vista of valley and hills.

The dining-room is decidedly intime, and the boudoir, while not as lavish as those which have backgrounded Gloria's presence in some of her films, has nevertheless the semblance of elegance and distinction when compared with the cramped stateroom or the conventional bridal suite that is so often found on ocean liners.

STELLA, THE STAR-GAZER

(Continued from Eleventh Page)

I ASKED Stella if she went to Larry Semon's engagement party, and she said: "What a silly question! Who wouldn't? Larry gives the most wonderful parties. He just makes each guest feel as if he has been barely existing since he saw him last, for one thing.

"After which greeting he always sees to it that his guests are let alone to enjoy themselves. And they always do!

"Larry's fiancee, Dorothy Dwan, is one of the nicest girls I've ever met. She honestly means to make Larry happy. She is his business partner, too, because he has given her a block of stock in his picture company. I think that was such a sensible thing to do.

"'She is the only girl who ever really made me happy,' Larry said to me the other day.

"Dorothy's mother looks almost as young as Dorothy.

"Something very funny happened at the theater one night, where Larry had taken his fiancee and his mamma-in-law-to-be.

"He was holding both their hands, one on each side, when an old lady sitting beside them leaned over and exclaimed:

"'Ain't this Larry Semon?'

"'It is,' admitted Larry.

"Whereupon the old lady sniffed, 'Well, I don't know how you git away with holding the hands of two of them at once!'

"Dorothy's mamma told me that her daughter is only 17, and that therefore at first she felt very badly at the idea of her marrying. But as she grew to know Larry better, she became entirely reconciled, and now she is just as fervently delighted as anybody."

MRS. NOAH BEERY came and sat down with us at that moment, and she told us about a party her husband had just given to those cattle kings that were visiting here from Texas.

She says that he gave them a "Come-and-git-it" dinner up at his nice big house on the top of that Hollywood hill. That's the cook's call to the cowboy chuck wagon, you know—"Come and git it!" He served pork and beans and all the rest of the cowboy food—and those men had the greatest time in the world.

"By the way," commented Stella, when Mrs. Beery had gone, "there is one exceptionally happy marriage. It has lasted sixteen years now, and is still congenial as ever. Noah told me one day, 'What a pleasure it is to give my wife all the things she wants now! Do you know, that little woman stuck to me when we hadn't a cent. Once—honest—I had pawned everything I had; then I had to hock her best silk petticoat! Yes, sir! Got 75 cents for it!'"

"OH, Claire Windsor and Bert Lytell! Bert is going to the South Sea Islands to make a picture, and he wanted very much for Claire and her mother to go along on the trip. But, though Claire begged and pleaded with the Goldwyn people, they just wouldn't let her go. So once more love's young dream gets a rude slam.

"They are very much in love with each other, though, and both are perfect dears. Here's another case of wishing them luck!"

"How do you know it will be luck for them to marry each other?" I demanded.

"I don't!" retorted Stella. "But whatever will be the best luck for them, I wish it to them right now!"

"Speaking of husbands and such," I put in, "Betty Blythe says she doesn't care for a husband emeritus. And she says her husband, Paul Scardon is coming home soon."

"DEARIE, Bill Hart's wife, Winifred Hart, gave a little birthday party for Bill, Jr., the other day. And little Bill's dad didn't forget it, either. He sent small Bill a baby ring and some toys. Some of the neighborhood youngsters came in, and a good time was had by all.

"And this isn't all, either. Little Bill sent his daddy a piece of his birthday cake with one of the little candles on it. I suppose Daddy Bill is keeping the cake under glass.

"Yes, Winifred has moved about four doors from her husband, out there in Hollywood."

"FLIRTING WIVES"

(Continued from Eleventh Page)

tedious, on the one hand, and the rest occasionally highlighted with human interest. On the whole, it will make the more attractive impression because more consistent.

Miss Frederick is the source of the greatest interest, because she delineates the character so effectively that she glosses over even the meanness of the situation in which she places the other woman.

Miss Busch is also successful, though it is hard to find a counterpart for herself in real life. Conrad Nagel gives a consistent performance, as does Huntly Gordon. Patterson Dial and Paul Nicholson in lesser roles are satisfactory. Miss Dial has an interesting personality.

The directing by Mr. Vignola is commendable as regards the acting. I feel that he was possibly somewhat handicapped with a scenario that was inclined to be illogical.

One of the very interesting features is a party given by the heroine of the story. At this social function, various players, like Aileen Pringle, Jack Gilbert, May McAvoy, Norma Shearer, Mae Murray, Robert Leonard and Conrad Nagel, are represented by themselves, as is Hobart Henley the director.—[Edwin Schallert.

"ROARING RAILS"

(Continued from Twelfth Page)

the impression of a locomotive actually dashing through burning timbers.

Carey's part in the story and, naturally, he is the central figure, is that of the locomotive engineer who loses his job because of a railroad accident, then goes west as a tramp and secures a job with a construction gang. The juvenile laws might have prevented him from taking his adopted youngster across the continent as a star boarder on a tramp's Pullman, but for the sake of the dramatic action that transpires, we will let this point pass.

I feel that Carey does much to make his performance convincing for the most part. There are just a few moments when he seems to lack some of his former facility and facial expressiveness. He is by gift and ability a much better actor as an actor than many western stars, but at times his emotion, through overacting as much as anything, does not ring quite true. This is after all a negligible point to make because, taken all in all, his performance is very good for this sort of play.

The most skilled work I feel is that done by Wallace McDonald. He has been coming right along lately in his pictures and he does much to make interesting the railroad magnate's son who supervises all manner of dirty work to wreck the rival concern's road. His first aid in the mischief is portrayed by Frank Hagney, a newcomer. Hagney, I understand, was a former all-around athlete of Australia and has a dominating stature. He makes a great menace in this sort of play—one of the meanest villains recently discovered.

Frankie Darro, as the youngster, keeps a lot of sympathy despite the smarty tricks that he is made to do. That in itself signifies, perhaps, an excellent little achievement for him and, when you come down to cases, he manages to give the impression of being all boy.

Edith Roberts has a sweetness that is quite her own in any heroine role. The few chances that she has to act she avails herself of fittingly.

Altogether, it is the cast that helps very largely to make the play. Two other supporting roles are played by Duke R. Lee—worth attention, and Charles Belcher. —[E. S.

LATIN HEROES BEWARE!

(Continued from Tenth Page)

sides "Christine of the Hungry Heart," he has also played in "Mirage," Florence Vidor being the feminine lead in both instances.

Holmes Herbert is not exactly new to pictures, but has never enjoyed the best opportunities, owing to the unsatisfactory conditions around New York, where he has previously done most of his work. He should gain a great deal of recognition in a lead in "Wilderness."

Herbert seems to be a good old stage name and therefore it is no surprise to learn that this representative of the families which bear it has been connected with the drama since he was 8 years of age. He has been the leading man in this country with Billie Burke in "Mind the Paint Girl," Grace George in "Barrie's Half-Hour" and Blanche Bates and Martha Hedman. You may have noticed him, too, on the silversheet in "Sinners in Heaven," and in that very shoddy film called "Another Scandal," which starred Lois Wilson.

Herbert does not disclose his Celtic heritage so much as might be anticipated in his work, probably because of his long residence in England. It is a fact, of course, that many celebrated Britishers are Irishmen, by birth; but London seems to be their place of opportunity.

There is something very substantial and dependable about Herbert. Perhaps at times he also manifests a certain spiritual glow, even though he is a thoroughly vigorous sort. The lines of his face are extremely well chiseled and indicate character—his closest resemblance being perhaps to James Kirkwood.

McLaglen rounds out the group of newcomers. He is noted as a heavyweight boxer and has quite a war record. He was brought over to this country by J. Stuart Blackton to play the title role in "The Beloved Brute." He has had his fling at the stage and vaudeville, but if things go well will probably now seek the way to fame in the cinema.

When Fortune Lures Abroad

In "Chu Chin Chow," Betty Blythe assumed the role of a desert slave girl, a most colorful and interesting character, and in support had for leading man Herbert Langley, an Englishman prominent on the operatic stage.

Julanne Johnston, clad in a chic French creation, in front of a large establishment in Paris.

A scene from "The Bandolero," with Renee Adoree.

Pauline Garon went abroad to play in a single German production and, ere she realized it, had signed up for big roles in several English productions.

A penny photographer snapping Carmel Myers on the Wilhelmstrasse in Berlin.

"What the Butler Saw" saw Irene Rich sightseeing in London, and here she is aboard ship on her way home.

IN THE course of the past year or so, it has almost become a fad with cinema players to take a flyer at foreign-made productions. All told, during this period, over a dozen have cut home connections, temporarily, and migrated to Europe.

The attractions of the trip, no doubt, are an inspiring factor, but another element, perhaps of greater prominence than the mere joys of travel, is the surprisingly high remuneration—surprising because of the financial conditions which have prevailed abroad. It is well known that foreign producers want American stars and to get them are willing to bid sometimes double what they get here.

Betty Blythe started the pilgrimage to Europe when she journeyed across to play the starring role in three plays, "Chu Chin Chow," "Southern Love" and "The Recoil." Julanne Johnston and Carmel Myers appeared together in the German film, "Garragon," and Irene Rich and Pauline Garon both had featured roles in "What the Butler Saw." Betty Compson and Mae Marsh made pictures in England, too, and Renee Adoree one in Spain.

THE LOS ANGELES TIMES

NEW DESMOND FEATURE GOOD ENTERTAINMENT

Fine Characterization Given by Star in Carefree Tramp Role—Sennett's Burlesque of "Blood and Sand" a Trifle Late, But Extremely Funny

Bill Desmond and Lucille Hutton are the leading players in the new Universal western feature.

HOBO HERO PLEASES

"THE SUNSET TRAIL"
(Universal)

Henry Herbert Knibbs's story, "Overland Red," has been made into an excellent program feature, which is interesting not only because of its treatment, but because it brings back to feature pictures the wholesome personality of William Desmond. In "The Sunset Trail" Desmond portrays a carefree hobo, and he does it with good humor and, at times, with something akin to pathos.

IT IS always refreshing to see the open spaces of the West brought into a photoplay background without dragging in the usual assemblage of grimy cowpunchers and cattle rustlers. The range and the desert have gone through the mill of melodrama repeatedly and, while I understand there are persons who would rather see saddles than balloon tires on the screen, yet there must be also a not insignificant number who relish fare that is midway between the two—something, in other words, that combines simplicity and wholesomeness.

The last-named qualities characterize "The Sunset Trail." It makes no pretensions, and it slips off into the melodramatic abyss but once or twice. Briefly, it deals with what might be termed the regeneration of a hobo. Personally, I would rather call it the tragedy of a tramp, for I can imagine nothing quite so fatal to the happiness of a knight of the road as home, marriage and—work!

But Bill Desmond, in the happy hobo hero role, does not seem to mind the change, which comes at the close of the picture. He has been a happy-go-lucky individual throughout the opening sequence and it is a kindly deed performed quite by chance which singles him out for a lot of hard work in the subsequent plot.

For a while he passes through all of the hardships incidental to the type of existence he leads, and a chain of chance occurrences brings him in contact with the heroine, portrayed by Lucille Hutton. Triteness creeps in at one or two points; ergo, there is the ever-present mortgage on the old homestead to be considered, but such well-recognized phases of plot development may be condoned for the sterling characterization given by the star.

In "The Sunset Trail" his is a pleasing role and one to which he is admirably suited. Gareth Hughes has a sympathetic part as the "lunger" Desmond saves early in the picture, and Lucille Hutton makes a capable leading woman. William A. Steele, S. E. Jennings, Albert J. Smith and Clark Comstock offer adequate character bits. It was directed by Ernst Laemmle from an adaptation by Isadore Bernstein. Wyndham Gittnes prepared the continuity and Dwinelle Benthall is credited with the subtitles, which are uniformly good.

"Overland Red," from which story this picture was adapted, will be recalled as the title of the film which Harry Carey made for Universal four years ago. The former version proved to be one of the most popular westerns either Carey or Universal ever produced.—[Herbert Moulton.

HAL ROACH
COMEDIES
CONSISTENTLY GOOD.

Ho, for the life of a hobo! Bill Desmond gives a fine portrayal of a rapidly disappearing American type.

BELATED BURLESQUE

"BULL AND SAND"
(Mack Sennett)

AS A burlesque of "Blood and Sand" this Mack Sennett two-reel comedy misses the bull's-eye in both theme and treatment, but as a bit of slapstickish fun, standing on its own merits, it will commend itself at once to most moviegoers.

The action transpires in the imaginary province of Bullomania, and one is amused at the opening by the antics of a bunch of toreadors, matadors and other Latin characters who frequent the Spanish Polo Grounds. [illegible] Smith gives a humorous portrayal as a novice in the bullfighting arena, and J. J. Richardson provides considerable mirth of the custard-pie type.

An elongated and gaudily-bedecked flivver comprises the royal coach in which Andy Clyde, as the bewhiskered king, gallivants about the Spanish landscape. Madeline Hurlock does double duty as vamp and heroine in a manner which is warranted not to hurt the spectator's eyes. Del Lord made the production under F. Richard Jones's supervision, and Felix Adler and Hal Yates are credited with gags and story.

There is one sequence which shows the misadventures of a skyrocketing scientist. The start of his trip to Mars via rocket may bring a laugh or two, but the comedy as a whole would undoubtedly be better were both eliminated.—[H. M.

Matador and monarch provide considerable fun in "Bull and Sand," a burlesque of the Valentino starring picture of a few years ago. Andy Clyde and J. J. Richardson portray killer and king, respectively.

Parts of "The Sunset Trail" are melodramatic, and there are several hand-to-hand tussles, from all of which the smiling hero does not emerge unscathed.

The super-siren from Sunny Spain. Madeline Hurlock appears as both vamp and heroine in the Mack Sennett version of "Blood and Sand."

TWO REELS OF NONSENSE

"SHOULD LANDLORDS LIVE?"
(Hal Roach)

ARTHUR STONE provides two reels of laughable nonsense in his latest two-reeler, "Should Landlords Live?"—a title which, oddly enough, has little to do with the action.

True, the gawky country hero eventually obtains a job in the city collecting rents in an apartment-house, but his tribulations are not so much the results of association with the landlord as they are with the tenants. In fact, his greatest trouble comes when he encounters a vampish modiste, although a comedy janitor appears as a slapstick menace later in the picture.

Stone earns a considerable number of laughs at the outset, when he is seen behind the counter of a combination grocery

(Continued on Fifteenth Page)

Reviving Covered Wagon Thrills

You may depend on it that Ernest Torrence, who plays a comparatively lovable role, will contribute much to the humor.

Platforms of many different sizes are needed to photograph "North of Thirty-six," for natural vantage grounds for the camera are scarce in the region where it is filming.

Lois Wilson drew the role of the heroine partly because of her association with "The Covered Wagon."

The prairie schooner again makes a neat setting for the smiling heroine who happens to be this time a very dominant figure in the drama.

Immense herds of cattle will add to the spectacular interest of the new Paramount undertaking. Torrence is advance guard for the procession.

Jack Holt generally can be depended upon for a very sterling impersonation as an outdoor hero.

"THE COVERED WAGON" will probably never be forgotten.

If there were any chance of such a thing happening, the picture producers themselves would undoubtedly prevent it. For, in various ways they have sought to revive the thrills which the epical—and it still deserves this adjective—production of James Cruze evoked from the hearts of moviegoers.

"North of Thirty-six" is one of the most pretentious undertakings to follow in the wake of the big picture of pioneering. It bears a much closer relationship to it also than most of the others. Like "The Covered Wagon," it is from a novel by Emerson Hough, while Ernest Torrence and Lois Wilson, who appeared prominently in the earlier production, are again cast in this.

In some respects, the new production, which is being directed by Irvin Willat, is considered to have greater possibilities. There is more of dramatic clash, perhaps. The struggle that was entailed in bringing the cattle herds from Texas up north to the railroad for shipment to the market through a country that was ravaged by storms and prairie fires, and where brigands and Indians lurked in ambush, is regarded as having striking character.

Like "The Covered Wagon," practically all the picture is being made on location. The setting is Texas, and nature in her bigness and sweep of prairie will be the background.

NEW DESMOND FEATURE
GOOD ENTERTAINMENT

Fine Characterization Given by Star in Carefree Tramp Role—Sennett's Burlesque of "Blood and Sand" a Trifle Late; But Extremely Funny

The opening of the story transpires in France during the war period.

On the race to the finish—this time on board a locomotive with Harry Carey and Edith Roberts, respectively hero and heroine, in the cab.

A very mischievous youngster is that portrayed by Frankie Darro and, because he gets into so much trouble just like this, does he win your sympathy. Duke R. Lee about to administer punishment.

RAILROAD THRILLER

"ROARING RAILS"
(Hunt Stromberg-Producers' Distributing)

The hero is exonerated and weds the girl, the villain receives his due, as does the sneaking instigator of his malefactions, and there is a big race of a railroad engine through a forest fire to induce these various results. So, as a consequence, "Roaring Rails" hits the grand old trail of melodrama with a full head of steam, the bells clanging and the whistles blowing. It is a come-back picture for Harry Carey, who has always been regarded by many filmgoers as a highly satisfactory "outdoor" star. The production, despite certain evidences of crudity, should go quite a ways to swing him back into the line.

"ROARING RAILS" is really the fourth feature made by Carey under his contract with Hunt Stromberg. It is the first of the series, however, that I have personally seen and I imagine from what I have heard that it is the strongest. Carey is recalled, of course, for such successful films of a few seasons ago as "Overland Red" and "Roped," and, personally, I like very much, indeed, both these pictures and certain others that were made at that time, like "Sundown Slim."

Carey has a degree of sympathetic appeal. He is rated a western star, but he seldom does any riding or broncho-busting on the screen. The thrill episodes have generally been very incidental with him, for he has made his big forte of the human interest with which he enlivens his characters.

Wallace McDonald effects another of his recent clever characterizations.

"Roaring Rails" is of his type. In plot and action it is a high-speed affair and covers quite a bit of ground. The beginning is in France during the American drive on Chateau Thierry, and the finish transpires up in the Northwest during the progress of a railroad construction.

The human interest side is brought out through his adoption of a little French war orphan. In fact, nearly all the important situations in the picture depend in a greater or lesser degree on the presence of the child.

It may be said, too, in this regard, that both the virtues and faults of the production are to be attributed to the handling of the character of the child. On the side of objections, one must be raised toward giving the youngster too much the smart-Aleck attitude in certain scenes. Another—that he does not at any time display French traits, but rather those of an American.

Exclude these two flaws, and another one which does not pertain thereto, namely, excessive brutality on the part of the villain, and you have a picture that is very creditable for its kind. It is melodrama as melodrama should be, with action sweeping right along and very little footage wasted on any account whatever.

To Tom Forman belongs praise for the direction and to Stromberg and Doris Dorn credit for the scenario.

The location shots secured in Oregon, near Klamath Falls, offer a display of scenery that is at times exceedingly lovely. The film was photographed right where a real railroad was under construction. The forest-fire stuff offers a good illusion. The matching of the film is excellent in giving

(Continued on Fourteenth Page)

Where Directors Live

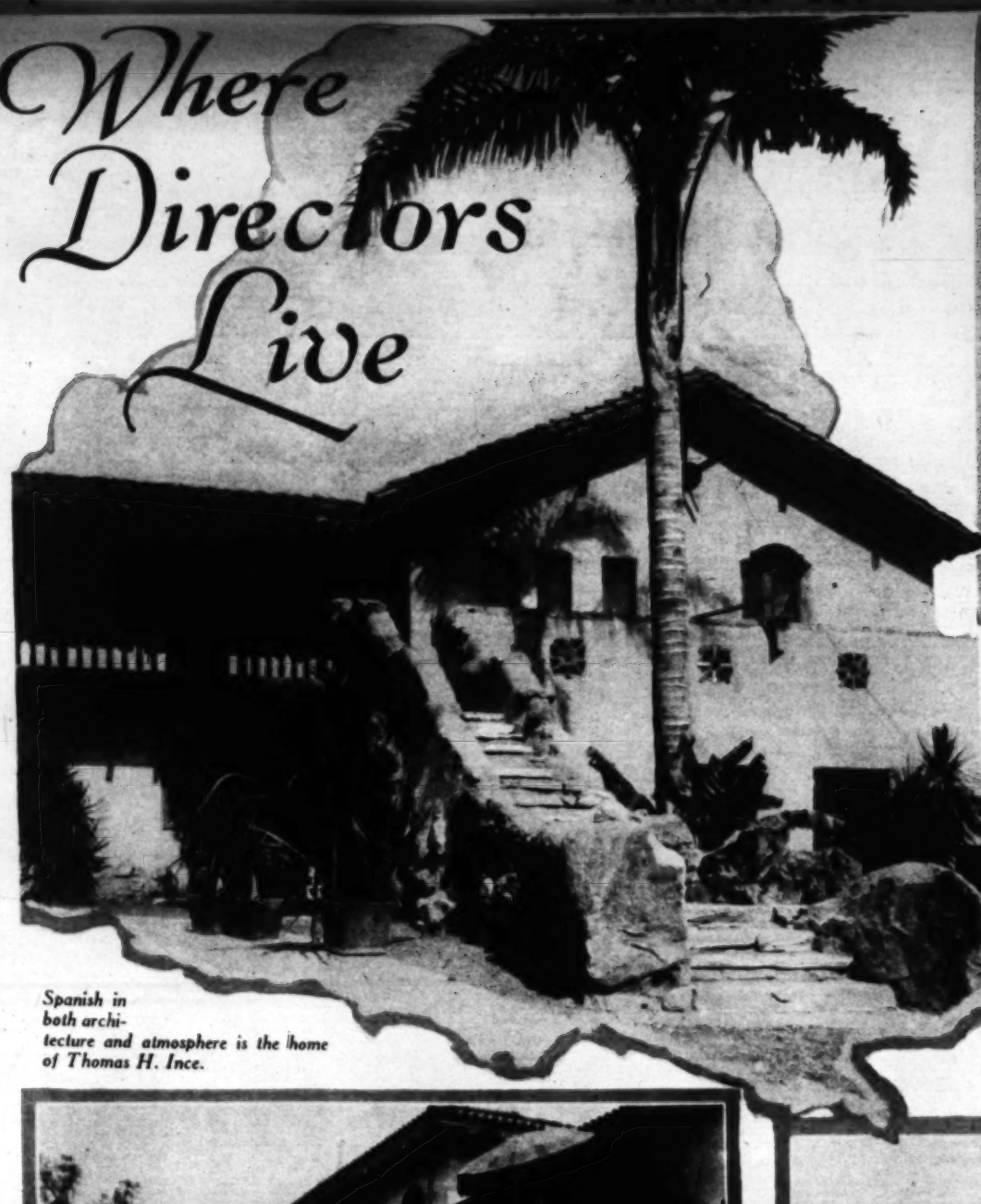

Spanish in both architecture and atmosphere is the home of Thomas H. Ince.

James Cruze's domicile didn't get into the picture, but its owner appears to enjoy the solitude of the grounds which surround it.

The trim, though ample, abode of Marshall Neilan and Blanche Sweet is marked by the quiet dignity of its lines.

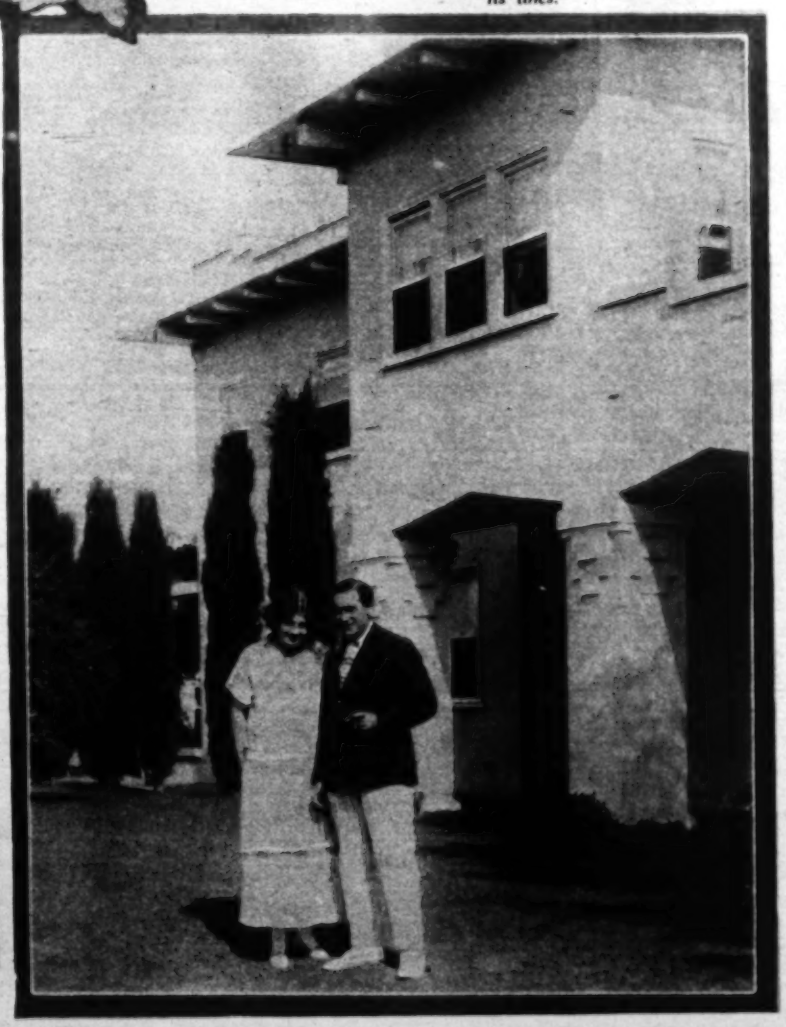

Mr. and Mrs. Ernst Lubitsch before the entrance of their Beverly Hills home.

THE homes of filmland rank high among the Southland's show places. The domicile of this or that star arouses interest in that it admittedly reflects to some extent its owner's taste and individuality. But, though this fact pertains primarily to those film folk whose faces are familiar to most picturegoers, it may be said to be true also of the men whose workaday lives are spent behind megaphone and camera—the directors.

Perhaps the outstanding instance of this in the directorial group is the home of Cecil B. De Mille, which is not only stately and imposing, but has also a flair for the colorful and spectacular. An inherent love of the Southland is evidenced in the glimpse of Thomas H. Ince's Spanish-type abode, and those of Victor Schertzinger, Ernst Lubitsch and Marshall Neilan, while falling into no particular architectural class, nevertheless in some way or another mirror their owners' personalities. The Ince home at Beverly in particular is a show place because so typical of California.

Cecil B. De Mille's home is both stately and imposing, with a graceful blending of the Spanish and colonial in its architecture.

Mayhap it is in the sunlit rooms upstairs that Victor Schertzinger temporarily forgets the cinema and courts the muse of melody.

Fighting for Championship

The camera was almost too slow for Priscilla Dean when it caught her in a flashing bit of action on her court at home.

Latin Heroes Reignre!

THE LOS ANGELES TIMES

Pre-release Impressions of NEW PICTURES

Conrad Nagel and Mae Busch portray the wedded pair whose life is somewhat upset by the revenge of the heroine.

WIFE WINS AGAIN

"FLIRTING WIVES"
(Metro-Goldwyn-Mayer)

Revenge is a reliable theme for a picture and under certain circumstances may prove very appealing. Some of these circumstances exist in "Flirting Wives," which relates how the wife evened the score with the "other woman." The cast recommends the picture chiefly. It is headed by Pauline Frederick, with Conrad Nagel, Mae Busch and Huntly Gordon in other leading roles.

DURING the time that "Flirting Wives" was being produced it was known as "Mrs. Paramor." It was taken from a novel by Louis Joseph Vance, was adapted by Julia Crawford Ivers and directed by Robert G. Vignola. Mrs. Paramor is the nom de plume which the leading feminine personage assumes when she becomes a successful writer. It is the assuming of this name that makes possible the masquerade of the heroine, which enables her to obtain the advantage over the "other woman," and consequently this becomes an important detail in the development of the plot.

The story starts out by giving us a picture of the neglected husband, this time, instead of the neglected wife. Hamilton Wayne is a man of affairs, both in business and of the heart. His wife is too much absorbed in literary work. She neglects her personal appearance and attentions to her husband, and he ventures elsewhere in search of companionship.

Early in the plot he falls a victim to a young unmarried woman of a presumably adventuress type. It seems she is determined to procure a husband at any cost, and, although she has a devoted slave who wants to marry her, she prefers the rich Mr. Wayne. The wife discovers them in some of their romancing and immediately there is a quarrel which results in a separation.

Huntly Gordon characterizes the neglected husband who finds diversion. Miss Busch aids in the mischief.

Pauline Frederick in the leading feminine role is never short of admirers. Conrad Nagel (right) and Paul Nicholson (above) principally qualify.

The opening of the picture is really far-fetched and artificial. The biggest flaw is where the wife dismisses her husband without so much as a real hearing, because subsequent developments in the plot indicate that she does not attach the blame to him so much as to the girl.

The story is resumed in Europe. The wife has changed her name and has become famous as a novelist. She is also fastidious and fashionable as regards her clothes and coiffure. She is altogether a new personality.

At the same hotel where she is residing is the girl who vamped her husband. Said girl is now married to the man who was devoted to her at the time of the escapade. She dismissed Wayne, of course, right after the discovery of their romance.

The subsequent plot shows step by step how Mrs. Paramor is able to turn the tables on the other woman until the situation in the early part of the picture is absolutely reversed. She is the victor now instead of the vanquished in the little intriguing game, and she gives the wife of the man who has fallen at her feet a much delayed "lesson."

I am not going into any detail as to how this is accomplished. Some of it is a little

(Continued on Fourteenth Page)

Star Gazing on Oolong La

BY GRACE KINGSLEY

"IF YOU really wish to know whe young love blooms, you must go one of the Sunday-afternoon parti given by the picture stars. That where you'll find tea watering the tea roo of love, you might say. I've known no le than five or six of these young love affai to spring up, ju like flowers do those funny fast-m tion pictures th the educators p out to improve c minds, and that n body looks at they have anybo to hold hands with

Little Stella, th star-gazer, grinn across the tea-roo at Tom Moore, wh was chatting wi his ex-wife, Ali Joyce.

"Wonder wh they are talkin about," said Stell "I suppose the mutual child. Reall it must be difficu —such situation There ought to be etiquette book for ex There must be a thri in meeting an ex, don you think?

"It must be so nic to feel, if you are ex-husband, that th lady can't bother yo about bills. And wh a relief it must be the wife that the hu band can't remind h of those buttons mis ing on his shirts!

"They can discus the Einstein theory an the latest opera and t that and be just good friends as thoug they had never bee married. Just realizin their freedom fro each other must mak them have a kindly feeling for each other.

I REMINDED Stella that she was off th track—that she was going to tell m about the love affairs she had watche growing during those Sunday afternoons the homes of picture stars.

"Well, you mightn't expect young love t bloom at a broad daylight party as it doe at a dance or down on the beach in th moonlight, but it really does. At Mrs. A tonio Moreno's, for instance, Sunday afte noons—maybe it's something about Mr Moreno's charm or Tony's brown eyes, perhaps the happiness of these two, bu anyway, two or three affairs have bee started up there lately—nice, sweet, boy and-girl affairs that look very promising.

"AND take Priscilla Dean's Sunda afternoons, too. Why, it is said tha one girl hit a young actor in the eye wit a tennis ball, when they were playing, an the girl gave him first aid, and when h could begin to see out of that eye, a tende light had come into it! That is where, understand, Ben Lyon and Mildred Ha ris—"

"So Mildred has won the prize juvenile! I exclaimed.

"Oh, she certainly has!" answered Stell "So probably now Gloria Swanson and Ba bara La Marr are joining forces in hatin Mildred—that is, if they haven't forgotte all about Ben by this time."

(Continued on Fourteenth Page)

Fighting for Championship

The camera was almost too slow for Priscilla Dean when it caught her in a flashing bit of action on her court at home.

Florence Vidor seemingly has such a penchant for tennis that she practiced even when made up for "Barbara Frietchie."

Lillian Rich has joined the group who are devoted to the technique of the racket.

Betty Compson has a flair also for tennis and, judging from her intent expression here, she is determined that her bid for the championship shall be a strong one.

Corinne Griffith remains true to her languorous type in that she poses prettily and impersonally on the sidelines in this photo, but she plays a clever game.

Conway Tearle apparently takes his tennis seriously, as he does his acting, and his record in both seems to justify his mien.

TENNIS is the game now in Hollywood. Everybody is playing it and there is the greatest probability in the world that we will soon be hearing who are bidding for the championship honors.

The film stars have all settled that it is a congenial sport, both for the men and the women and, though some of them prefer golf—really, tennis seems to demand more celerity of action and a greater alertness and grace, consequentiy its favor.

Florence Vidor is reckoned one of the leaders among the women in the sport, and Conway Tearle among the men.

The girls here shown all demonstrate their skill in some fashion in playing the game. You can imagine from their expressions that they are bent on gaining even more proficiency, and from their natty clothes that they know how to dress the part. Sunday afternoons is the popular time for the matches. From early until sundown they play. Then refreshments, of course, are in order.

Pre-release Impressions of NEW PICTURES

Latin Heroes Beware!

Anglo-Saxon Types Prominent in Present Flight Towards Celebrity

by

BLYTHE BERNER

His Scotch descent undoubtedly fills with imagination the work of Ronald Colman (left.)

An English athlete who now looks forward to a film career, is Victor McLaglen (below.)

Reginald Denny is the furthest advanced in the Anglo-Saxon group matinee idols, having been starred by Universal for about two years.

SO MUCH has been written about the Latin lover on the screen that it will be interesting to trace a development of foreign talent from an entirely different angle. This is not identified with the continent of Europe, but with the British Isles.

Though many people are aware that there are a large number of English actors on the screen, probably few are conscious that just at present there is quite an ascendancy of Anglo-Saxon types. Particularly is this striking, because their forces have been augmented in Hollywood just lately by the arrival of several very excellent and interesting new leading men. It is not at all improbable now that they will spell a certain grief, if not actual gloom, for the popularity of the foreigners of Latin heritage, like Valentino and Novarro, who have exercised such a romantic domination the past few years.

Primarily, to be sure, the players who are the subject of this article are not romancers, although they act out their love scenes very admirably. Their interest for the public rests more largely on their excellent bearing, their manners, and in the case of several of Celtic extraction on the fire and charm which they bring to their screen creations.

Reginald Denny, Ronald Colman, Clive Brook, Holmes Herbert and the newcomer, Victor McLaglen, who is yet to be heard from in "The Beloved Brute," have all achieved their portion of fame, or give promise of doing so in the very near future. All of them were born abroad. England is the native heath of all, excepting Herbert, who hails from Dublin. Colman is of Scotch descent. They are representative of sterling manliness, a fine artistic sensitiveness, and they have traditions, albeit Denny has modified this to suit the broader needs of his ever-growing public.

Denny, the foremost, needs less introduction than the others mentioned, for he is by far the most advanced. He is a leading star with Universal, and has figured with very great prominence in a number of athletic plays. It was in the "Leather Pushers" series of boxing pictures, indeed, that he gained general recognition at first, and since that time he has done important parts in racing films, and others of humorous and thrilling sort.

Before he entered pictures he sang in musical comedy. His voice is regarded as exceptional in quality of tone, and he still occasionally sings for pleasure, though all his real work centers now in the films.

Invasion Gains Impetus

It is he who has doubtless given a certain impetus to the invasion. For it is since his waxing prominence that the others have merited the approval of producers —though there are other and more general causes for this, as well.

It is from Ronald Colman that the most may be expected in the next few months. He will soon solicit approval in a very prominent role in "Tarnish," a picture made by Samuel Goldwyn. He has had few other appearances thus far, the most important having been in "The White Sister" and "Romola" with Lillian Gish, both of which were made in Southern Europe. In "One Night," starring Constance Talmadge, he had a lighter role than either of these, as a young British peer who masquerades as a medico.

Colman penetrates much beneath the surface of every role he plays. One feels, indeed, that he truly tries to live his characters, and that he seeks to send out the message of that character also to the audience by virtue of his technique in acting. This causes his performance to possess quite a degree of what is popularly known as subtlety. That is, there is much play of light and shade, and a very delicate impressionism to whatever he does.

In his screen portraits, Clive Brook, the English actor, newly arrived in Hollywood, evidences much personal charm.

Brook's Record

Everybody who saw Clive Brook in Betty Compson's picture, "Woman to Woman," and in "This Freedom," will be interested to know that he is now in America. Curiously enough, he is a nephew of the late Harry Ellington Brook, who, until his death, was a staff writer of The Times.

Brook was observed by Thomas H. Ince in a picture called "Recoil," in which Betty Blythe appeared, and was brought by him to America to appear in Kathleen Norris's "Christine of the Hungry Heart." He makes a sedate impression on the screen, but he really is a very young actor.

In England he only had a couple of years on the stage and screen. He was a major in the machine gun corps during the World War and was shell-shocked in the Battle of Messines in June, 1918, and forced to retire.

On his recovery, he went back on the stage and his first engagement was with Fay Compton in "Fair and Warmer." His

A finely-etched presence describes Holmes Herbert, whose work is highlighted by his Celtic characteristics.

contract runs only a few more months, but he may stay in America indefinitely. Be-

(Continued on Fourteenth Page)

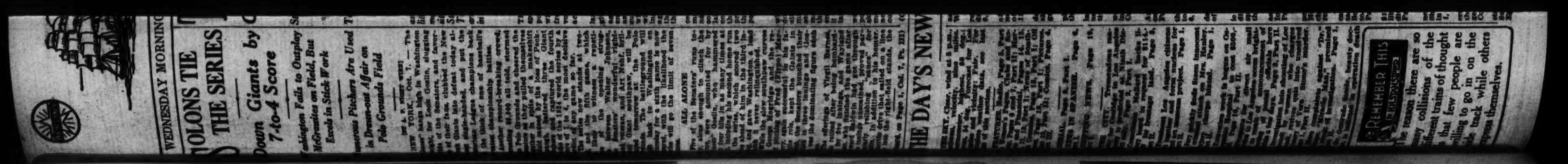
WEDNESDAY MORNING

OLONS TIE
THE SERIES

Down Giants by
7-to-4 Score

Washington Fails to Outplay
McGrawites on Field, But
Excels in Stick Work

Famous Pitchers Are Used
in Drama-out Affair on
Polo Grounds Field

THE DAY'S NEW

REMEMBER THIS

These are the Good Old Days

Corinne Griffith suggests a charming demureness in this glimpse of herself from "Wilderness," a picture with an old-fashioned setting. The first locale is the Old South, and then the scene changes to the Northwest and South Seas.

Lois Wilson (left) dons hoop skirts when she is not wearing the garb of the plains, shown elsewhere in this issue, in "North of Thirty-six."

Mabel Ballin is always a personality of charm in a film visualizing the past as does "Barriers Burned Away," based on the famed Chicago fire.

Florence Vidor is a pluperfect type for a setting of the good old-fashioned days, as viewed, for example, in "Barbara Frietchie."

Grace and sentiment surround the Ann Rutledge whom Ruth Clifford presents in "The Dramatic Life of Abraham Lincoln," soon to show.

NO bobbed hair. No short skirts. No neck lines cut easy and loose. In other words—the old-fashioned girl.

She has evidently found her place at last—on the screen. This is her day and while she is here lots of conscientious objectors to precocious modern fads and fancies will have their chance to say—"Oh, if they were only all like that once again."

Conscientious objectors had better have their fling, though, while it lasts, because no great alterations of fashion are to be anticipated as a result of the high, tight collars, flouncing skirts and the little pancake or flowered hats that were popular when grandmother was a child.

Nevertheless, it is going to be lots of fun to see these frilly fashions of a half century ago, especially when such sparkling stars as Colleen Moore, Corinne Griffith, Florence Vidor, Mabel Ballin and Ruth Clifford essay to make them real. All of these girls have lately departed from their pet traditions in recreating these characters of yesteryear.

They will add much to their versatility as actresses by their endeavor to revive the sentiments, the graces and the romance of the days when mother and grandmother were youngsters, and perhaps bring a host of fond recollections to the minds of many fans.

What a piquant bit of femininity is here presented by Colleen Moore in "So Big"—the flapper of the basque and bustle of the 80's.